

1887

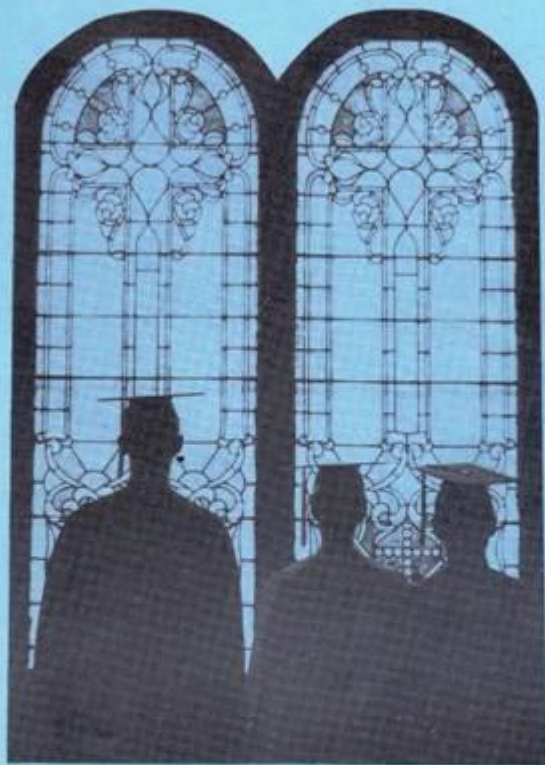

A CENTURY OF LEARNING THROUGH THE SACRED HEART

SACRED HEART SCHOOL
BOONE, IOWA

1987

SACRED HEART SCHOOL



EARLY 1900's



1920's - 1951



1951



1952



CONVENT ABOUT 1945



NEW CONVENT - 1958

CONTINUING THE TRADITION

SACRED HEART SCHOOL

1887 1987

A CENTURY OF LEARNING THROUGH THE SACRED HEART



God has touched the lives of thousands of students for 100 years through Sacred Heart's parish school. This book is dedicated to those who cooperated with God in making this 100 years a reality. To the parents, priests and sisters, lay teachers and staff, and parishioners, who have been God's loving generous hands during this history, we remember and say "Thanks."

Final dedication is made to the Sacred Heart of Jesus. It is because of His great love for children that our school community has the fond memories of a long and fruitful past. It is because of our confidence in this great love that the Sacred Heart School community eagerly anticipates a long and fruitful future.



THE HISTORY OF SACRED HEART SCHOOL

In recounting the history of Sacred Heart School, we have to look back 100 years to the year 1887. Fr. B. C. Lenihan was the pastor of Sacred Heart Church. He strongly believed in parochial education and founded Sacred Heart School to provide that opportunity for the children of the parish. Fr. Lenihan surrendered the parochial residence built circa 1883 so that it could serve as the school building. This two-story red brick structure would be enlarged in the future to accommodate growing enrollment. It was located on 12th Street, directly across the street from the present rectory.

In 1887 four sisters were sent to Boone from the Community of Sisters of Charity of the Blessed Virgin Mary. The sisters arrived from their Motherhouse in Mount Carmel, Dubuque, Iowa, under the direction of Sister Mary Borromeo Condon, the first Superior of Sacred Heart School.

The first graduating class of Sacred Heart School was in 1890 and numbered four students. The young women receiving diplomas were: Anna Fitzgerald, Mary Kenney, Mary Mahoney, and Agnes Rock.

The present Church of the Sacred Heart was built on the corner of 12th and Marshall Streets in 1892-1893, while the parish was under the guidance of Fr. Lenihan. It was constructed of stone in the Roman style of architecture for an approximate cost of \$30,000, and measured 108 x 48 feet.

This new structure replaced the frame church situated midway between 11th and 12th Streets on Marshall Street. This building became known as Sodality Hall and was used as a parish hall before eventually being moved to Madrid to be used as part of the Catholic church building there.

Many things were accomplished during the pastorate of Fr. James P. Barron. In 1912, a frame house was acquired to be used as a convent for the sisters. This convent was situated on the site of the present Ryan High School building. Previous to this the sisters had resided in the school building. The present brick rectory, located just west of the church, was erected in 1916 for an approximate cost of \$16,000.

The Sacred Heart School PTA was begun in 1922, being one of the first Catholic PTAs in the state. The present Home and School Association was formed in place of the PTA in 1962.

Sports have been a popular extracurricular activity and during the 1930s basketball was very exciting. The Sacred Heart basketball team held the honor of winning the Diocesan Championship in both 1930 and 1938. Two well-known coaches during that time were George (Bricky) Johnstone and his brother William (Bill) Johnstone. It was not possible to correctly ascertain all those individuals who coached at Sacred Heart School; however, the time and effort they spent with the students were greatly appreciated.

During Fr. J. J. Ryan's tenure, expanded enrollment necessitated plans to construct a new building. Bids were taken in February of 1951 with the building being completed and ready for occupancy in January, 1952, at an approximate cost of \$195,000. This building was built at the corner of 12th and Marshall Streets, across the street south of the church. The new Sacred Heart School, with a capacity of 300 students, was a two story light brick and stone building containing eight classrooms, library, and a full basement with kitchen and stage. Upon completion of this building, the original red brick structure was torn down.

Sacred Heart School has had many special events which were eagerly anticipated each year. Some of these events were: banquets and proms, dances, senior class days, May crownings, field days and carnivals.

In 1958, while Fr. Ryan was pastor, a beautiful brick convent was built for the sisters across the alley west of the rectory. The convent's features included: a chapel, community room, basement recreation room, 12 private rooms, kitchen, and laundry. The convent was dedicated by Bishop Joseph M. Mueller on May 6, 1958, the same date as Fr. Ryan's Golden Jubilee and elevation to Monsignor.

On November 23, 1958, a special program and open house were held in the Parish Hall in recognition of the 125th anniversary of the founding of the BVM order. The order had been founded in 1833 by Mother Mary Francis Clarke and the Very Rev. Terence J. Donaghoe. At the time of the 125th anniversary, the BVMs had taught in Boone for 71 years.

In the mid 1960s there were record enrollments of over 370 students per year. This increased enrollment precluded yet another school building project, that of a high school facility. Under the direction of Msgr. J. L. Bauer, pastor and superintendent, a large, modern high school facility was realized for a total cost of approximately \$445,000. It was built onto the south end of the existing structure, facing Marshall Street. This new building contains five classrooms, science laboratory, library, offices, kitchen, and gymnasium/auditorium. The gymnasium features a regulation-sized playing floor, telescoping bleachers to seat 700 and two large locker rooms. There is a stage built into the east wall of the gym. The large, convenient kitchen featuring the latest equipment made it possible for a hot lunch program to be started in the fall of 1967. The gymnasium and kitchen are used for many school and parish events and fund raisers.

This new building was named Ryan High School in honor of the late Msgr. J. J. Ryan, who had served Sacred Heart Parish for 33 years. Ryan High School was officially dedicated by Bishop Mueller on Sunday, October 15, 1967.

Baseball had begun in the fall of 1965 and the Ryan High Raiders of 1966 and 1968 were sectional champs. Track was also offered, in addition to basketball.

In addition to a full academic schedule, many other extracurricular activities besides athletics were offered. Some of these activities included: speech and drama, music, journalism, cheerleading, pep club, and Latin club.

In 1967 and 1968 the properties facing Story Street north from the Boone Hotel to 12th Street were acquired, and have since been utilized for additional parking and playground area.

Sacred Heart has been able to continue its elementary school, although economic conditions made it necessary to close Ryan High School in May of 1970, bringing to an end a period of 83 years of uninterrupted high school parochial education in Boone. (The 8th grade graduating classes from 1967-1970 are included on the list of graduates in an effort to compensate for those students who were in high school when Ryan High closed and thus did not have the opportunity to graduate from Ryan High School.)

In the fall of 1977 a kindergarten program was implemented under the direction of Raynette Weigel, the first kindergarten teacher. It has been a positive addition to the school. The Sacred Heart Preschool was begun in 1984 with Sandra Sawyer as the director and has been very successful also.

In recent years there have been fewer sisters available to teach in parochial schools. When the last sisters left Boone at the end of the 1977-1978 academic year, the BVM order had served Sacred Heart School for 91 years. Due to the fact that early records are incomplete, it's not known exactly how many sisters taught at Sacred Heart from 1887-1907, but from 1908-1978, at least 160 sisters served Boone. Since the fall of 1978, Sacred Heart School has been staffed entirely by lay teachers. The first lay teacher was Mrs. Grace Rinker in 1956.

In the fall of 1979 Sacred Heart merged its extracurricular basketball program with that of Trinity Lutheran School. The arrangement provides for Sacred Heart supplying the gymnasium and Trinity the coach. There are both boys and girls teams and their team name is the Crusaders.

The 150th anniversary of the founding of the BVM order was celebrated on August 12, 1984, with a Mass, open house and reception. Twenty-six sisters attended, several of whom were former Sacred Heart instructors or parishioners. The sisters also were guests at a luncheon.

Through the years at Sacred Heart School, many individuals have given their time and talent to serve as library and classroom aides, school board members, PTA and Home and School officers, playground supervisors, lunchroom helpers, room mothers, and various committee and event chairpersons. It is impossible to list everyone who has served in these areas, but their efforts have been essential for the success of a century of learning at Sacred Heart School.

In 1987, Sacred Heart School is celebrating its 100th birthday. Over the years 1129 students have graduated from Sacred Heart/Ryan High and countless more have attended. Of these 1129 graduates, 901 are living and 228 are deceased. There were 42 graduates that could not be located in this endeavor. Graduating classes have varied in size from zero in a few of the early years, to 34, the largest high school graduating class in 1968, and 35, the largest 8th grade graduating class, also in 1968.

Currently, 184 students from 112 families are enrolled in grades K - 8 and are taught by a qualified staff of 12 teachers and two aides. These students are growing spiritually while receiving an excellent education. They are today's example of our centennial slogan--A CENTURY OF LEARNING THROUGH THE SACRED HEART.



This Centennial Book would not have been possible without the cooperation, assistance, and expertise of many individuals. We would specifically like to express gratitude to Ensley Photography of Ogden for the excellent photography and reproduction work and Sunstrom-Miller Press of Boone for the first-class printing job.

Painstaking efforts have been taken in determining the accuracy of the information found in this book. However, in a project of this magnitude, there are certain to be some areas in which we stand to be corrected. If anyone has any corrections and/or additions, we ask that they be forwarded to Sacred Heart School, 1111 Marshall Street, Boone, IA 50036 so that our records can be updated.



Class of 1893 Katharine Coffey, Frances Lucy, Kate Slaven, Theresa Murphy



Class of 1900 Nora Lyons, Frederick Phillips, Lula Baine, Mary Ertz,
Mary Deegan, Thomas Hoffman, Frances Phillips



Class of 1901 Mayme Scanlin, Elizabeth Ertz, Henry Eaton, Emma Matt,
Ina Liddle



Class of 1905 Jane Elizabeth Matt, Winifred Scanlin, Charles Rea,
Blanche Koeniger, Lola Matt



Class of 1906 Sadie Stevens, Beatrice Frasche, Helen Jordan, Alice Matt,
Laurence Wienman, Henry O'Connell, James Lynch



Class of 1908 Mary Sparkes, Ellen Rush, Mary Matt



Class of 1909 James Deering

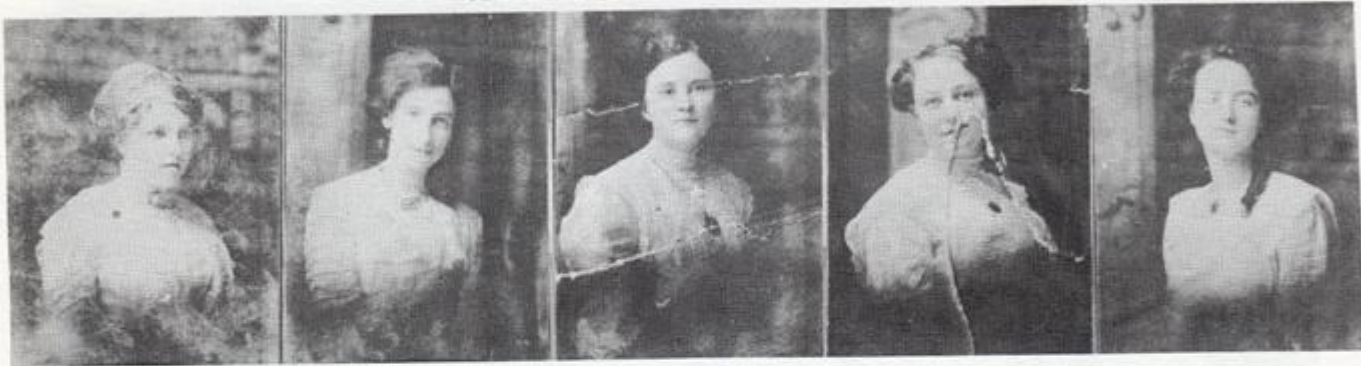

Class of 1910 Margaret Healy, Anna Deering, Mary Judge, Marie Reilly,
Anna Jordan



Class of 1912 Clara Ertz, Alberta Hayes, Kathryn Matt, Florence Sullivan,
Agnes Cribbens, Alice Deering (Missing Frances Welch)



Class of 1913 Marguerite Judge, Aileen Gagnon, Ida Mae Stevens,
Elizabeth Matt



Class of 1914 Front: Grace Welsh, Genevieve Yegge, Lorena LaVelle
Back: Mae Lynch, Florence Hagen, Sister Mary Renata, Josephine Ertz,
Marie Doherty (Missing Genevieve Jordan, Marian Kennedy, Marie Mahoney)



Class of 1920 Cecelia Judge, Clara Wilson, Agnes Yegge, Lorene Sullivan,
Loretta Sullivan, Ottilia Leininger (Missing Raymond Doherty)

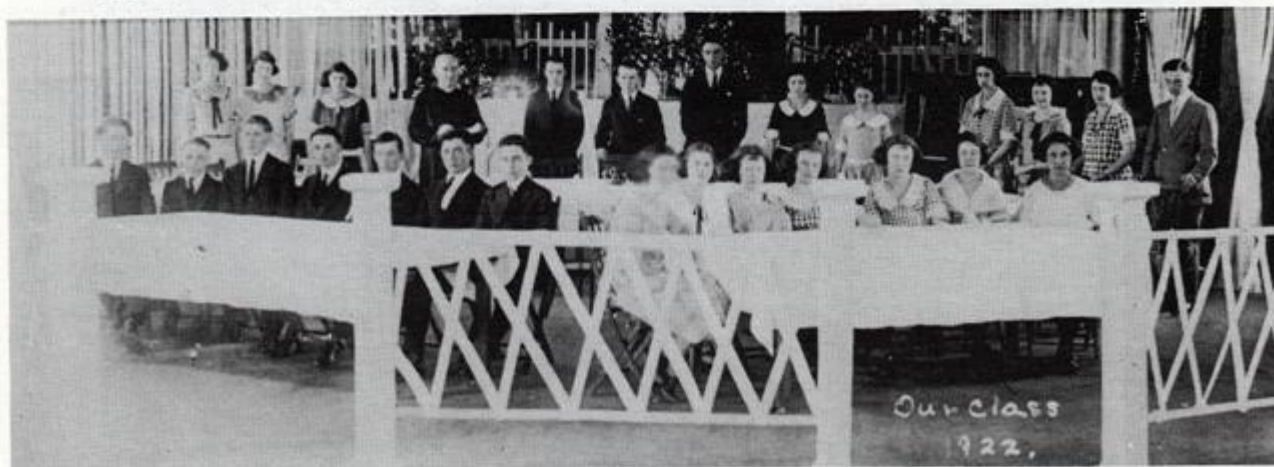

Class of 1922 Back: Josephine Sovereign, Lauretta Brehnn, Jennie Doran,
Father Barron, Cyril McManus, Paul Hayes, Jay Stevens, Blanche Ivis,
Irene Farley, Julia Rosenbaum ('21), Mary Cantlin, Camilla Flannery ('21)
Francis Morrissey (Seated in Front-Class of 1923 as Juniors)



Class of 1923 Top: Raymond Rush, Edward Hughes, Marjorie Mosgrove,
Cleo McManus, Opal Buck Bottom: Francis Friel, Genevieve Cantlin,
Fr. Clement Flannery, Berniece Fleming, Robert Hoffman, James O'Connell



Class of 1924 Top: Gladys Gable, Kathryn Hogan, Morial Manz Bottom:
Catherine Hall, Elizabeth Seiler, Clara Reinsch



Class of 1925 Leonard Waddell, Rose Dunn, Hazel Garvey,
Helen Stevens, Irma Masterson, Sarah Mosgrove



Class of 1926 Top: Genevieve Plannery, Jeanette Anderson,
Dorothy McManus Middle: Marie Conway, Frances Cantlin,
Elizabeth Wall, Marie Weigel, Joseph Duffy, William Conway
Bottom: Frances Pestotnik, Frank Horan, Ruth Headley



Class of 1927 Top: Catherine Flannery, Agnes Shaw, Joseph McDermott, Edwin Lyons, Frances Kurtz, Frances Mosgrove Middle: Edward Ivis, Charles Lynch, Francis McManus, John Leo (Bud) McDermott, Cleo Flannery Bottom: Norma Lowery, John Friel, Irene Duffy, Marie Lacey, Francis O'Connell, Florence Ivis



Class of 1928 Irene Powers, Louis Anderson, Helen Smith, Raymond Flannery, Marjorie Snell, Raymond Lyons, Gertrude Leininger



Catherine Friel



Catherine Conway



Catherine Carey



Marquette Fleming

SH



John Hogan



John Hogan



Margaret Deland

HS



Herbert Lyons



Margaret Powers

1929



Margaret Powers



John Hogan



Edwin Fitzgerald



Emmett Fitzgerald



Catherine Knight



Eleanor McElynn



Marquette Brown



Lloyd Dinkin



Edna McCarroll



Paul Snell



Eileen Sullivan



Maurice Healy



Edward Kane



John Eaton



Mary Friel



John MacLennan

SHHS

1930.



Frank Murphy



Virgil Lyons



Edith Aldrich



Alice McCoy



Mary Joyce



Regis Duffy



Raphael Duffy



Jane Eaton



Catherine Birmingham



Josephine McDermott

CLASS



Kenneth Powers

S
A
C
R
E
D



Father - Masterson

H
E
A
R
T



John S. Garvey

1931



Helen Schell



Margaret Knight



Josephine Flannery



Howard McDermott



MARGARET O'CONNELL



WARREN MARSHALL



ELSIE HERRIMAN



PAUL MAGGIO



JOHN MCNERTNEY



LORETTA WHELOCK



FATHER RYAN



MARGARET KANE



ROBERT GARLAND

HEART
1932
S
C
H
O
O
L



GENEVIEVE MCCOY



WILLIAM FITZGERALD



BERNADINE MULDOON



JAMES TORNABENE



JEANNETTE DUFFEY



SACRED
HEART

1933

SENIOR
CLASS

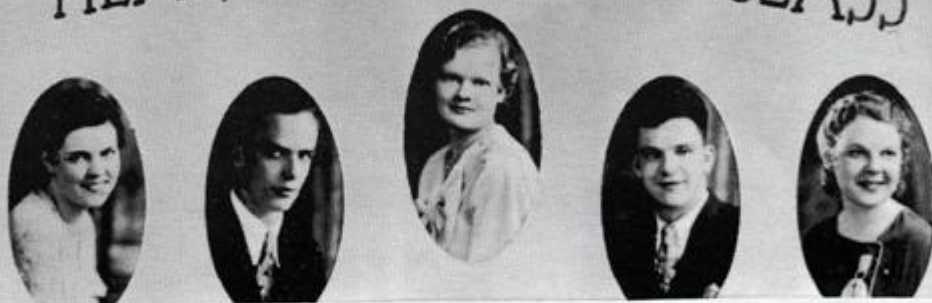

Class of 1933 Top: Angela Huss, Glenn Aldrich, Frances Healy, Leonard Fitzgerald, Genevieve Lowrey Bottom: Jean Conway, John Mahoney, Isabella Wheelock, Casper Peters, Margaret Lyons



MARY KURTZ

ELLEN McNERTNEY

MARIAN SCANLIN

DOROTHY LOWERY

THERSA MURPHY

SACRED HEART



LEONA GARVEY

ROY TORNABANE

JAMES SEILER

ROSE KNIGHT

CLASS OF

FATHER RYAN

1934



ALBERT SMITH

JOHN HEALY

EARL McCOY

GERALD PESTOTNIK





EDITH SCHELL



JEAN JUDGE



PAUL LOWRY



KATHRYN UPTON



ROBERT WHITE



ANITA MANZ



JAMES LEONARD



FATHER RYAN
S. H. H. S.
1937



JOHN FITZGERALD



FRANCIS SCANLIN



GERALD WELCH



LORENA POWERS



FRANCIS DUNN



KATHLEEN WARNER



DOROTHY FLANNERY



ROSEMARY KELLY



Edward Yegge



Mary Kochler



Patricia Brierty



Mary Dunn



James Hatfield



William Walton

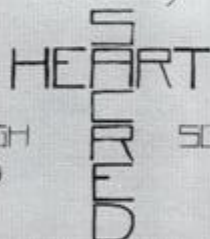

HIGH
19

SCHOOL
38



Lawrence Lochner



Mary Muldoon



Don Lonergan



Father Ryan



William Mahoney



Katherine Healy



John Martin



Lorraine Helquist



Hubert Whelan



Jessamine Fitzgerald



Don Knight



Class of 1939 Front: Robert Shull, Lupe Uballe, Mary Louise Frederick, Phyllis Welch, Catherine Uthe, Jeanne Liddell Middle: Maurice Springer, Donald McCoy, John Frederick, John Eugene Eddy, Mary Helen Carver Back: *Richard Cook, Thomas McManus, Clarence Powers





Class of 1941 Front: Betty Lou Carver, Donna Mockler, Clara Walton, Frances McDermott, Alice Murphy, Lucille Judge Back: James Fitzgerald, William Riordan, Vernon Schell, William Cook, Charles Alden

19



Gerald Fritz



Father Ryan



Dave Deering

42



John Shaw





Laverne Shaw

Sacred Heart School



Martha Lowery



Mary Liddell



Dick Murphy



Marguerite Fitzgerald



Mary Lading

Foltz Studio - Boone, Ia.



Class of 1944 Front: Dorothy Throckmorton, Rose Coffey, Elizabeth Shaw, Frances Liddell 2nd Row: Mary Louise Doyle, Mary Judge, Patricia Hogan, Dorothy Wheelock 3rd Row: Joanne Matt, Charlotte Judge Back: Charles Wesley, John Pestotnik, Donald Mestdagh, Thomas J. Mahoney, Robert Fangman



Class of 1945 Front: Madonna With, Margaret Piordan, Marilee Fitzgerald
 Middle: Donna Klute, Dorothy Yegge, Kathleen Mestdagh, Evelyn Wilson
 Back: William Matt, Betty Lou Pepper, Charles Dittmer



Class of 1946 Top: Patrick Judge, Arlene Campbell, Mary Friel,
 Firmin Koehler, Geneva Morgan, Rosemary Burke Bottom: William
 Coffey, Clare Judge, Grace Erickson, James Sullivan



Patricia Cahill
(Pres)

19



Father Ryan
(Sponsor)

47



Mary Pepper
(Vice Pres)



Eidan McManus



Joan Sullivan
(Sec)



Sacred Heart School



Raymond Eppel
(Treas)



Roger Burke
Jr



Jane Doyle



Maxine Dittmer



Rita Schell



Theresa Fitzgerald



Joan Quinn



Shirlean Powers



Madonna Mestdagh
"Secy"



Leo Fitzgerald
"Pres"



Father Ryan
"Sponsor"



Delores Kappas
"V. Pres"



Rita Quinn
"Treas"

19



Jack Friel

Sacred Heart School

Foltz Studio
Boone, Iowa



Frank Burke

48



Richard Matt



Doris DeMouth



Paul Eppel



Marilyn Selzer



Bonnie Haberer

Graduates
of

1949



Christine Colley



Katherine McKersie

Patron--
St. Joseph



Martha Ann Leroy



Rita Ann Utter



Robert



Patricia Fitzgerald



John Doyle



Rose Julia



Virginia



James

Flower--
Camellia



William Fitzgerald



Father Ryan



Bert Carney



Madonna Miller

Sacred Heart School

Class of 1950

College Study Studio
America, Inc.



Gertrude Miller



Dale Shell



Roger Burke



Rosellen Koehlet



James Bennett



Robert Ryan

Elizabeth Shea



Patricia Hall

Sacred Heart School

Class of 1951



Elaine Selzer



Pat Cassidy



Richard Burke



Barbara Morgan



Susan Judge



Mary Kay Jacobson



Jane Pepper



Thomas Garvey

SACRED HEART HIGH SCHOOL

Class of 1952



Clarence Dittmer



Julianne Doyle



Yvonne Fitzgerald



Marquette Howard



Doris Burke

GRADUATES of SACRED HEART SCHOOL

CLASS OF 1890

† Anna Fitzgerald Dunmire
† Mary Kenney Ashley
† Mary Mahoney Murphy
† Agnes Rock

CLASS OF 1891

† Mary Fox
† Nellie Fox
† Cleo McCormick
† Mary Miley

CLASS OF 1892

no graduates

CLASS OF 1893

† Katharine Coffey Flannery
† Frances Lucy Hammill
† Theresa Murphy Nicholson
† Kate Slaven

CLASS OF 1894

† Julia Grace
† Mary O'Neill Gormelly
† Bertha Yegge

CLASS OF 1895

† Margaret Carver Carbaugh
† Minnie Duffy Nelson
† Clara Holmdale
† Harry Marsh

CLASS OF 1896

no graduates

CLASS OF 1897

no graduates

CLASS OF 1898

† Mattie Duffy Reilly
† Theresa Eppel (Sr. Mary Rachel, BVM)
† Charles Knight

CLASS OF 1899

† James Scanlin

CLASS OF 1900

† Lula Baine
† Mary Deegan Wilhelm
† Mary Ertz Scanlin
† Thomas Hoffman
† Nora Lyons McDermott
† Frances Phillips Stuart
† Frederick Phillips

CLASS OF 1901

† Henry Eaton
† Elizabeth Ertz
† Ina Liddle Duffy
† Emma Matt (Sr. Mary Concilline, BVM)
† Mayme Scanlin

CLASS OF 1902

† Florence Bockmer
† Grace Wooster
† Matthew Zieller

CLASS OF 1903

† May Black
† Mary Agnes Eaton
† John Hamilton
† Francis Scanlin

CLASS OF 1904

† Agnes Gartland
† Mary Lyons McCoy

CLASS OF 1905

Blanche Koeniger Schroeder
† Jane Elizabeth Matt (Sr. Mary Mildredeen, BVM)
† Charles Rea
† Winifred Scanlin McGregor
† Lola Matt Stoddard

CLASS OF 1906

Beatrice Franche
† Helen Jordan Sutherland
† James Lynch
Alice Matt Kelly,
861 S Harbor,
Casa Pacifica
Convalescent Home,
Anaheim, CA 92805
† Henry O'Connell
† Sadie Stevens
† Laurence Wienman

CLASS OF 1907

† Philip Gartland
† Helen Jordan Stevens
† Thomas Kehoe
† Gertrude Lynch Bell
† Mildred McConnahey Rinehart
† Alice Rogers Smith

CLASS OF 1908

† Mary Matt
† Ellen Rush Griffin
Mary Sparks Garvey

CLASS OF 1909

† James Deering

CLASS OF 1910

† Anna Deering Coates Donahue
† Margaret Healy Capps
† Anna Jordan Roberts
Mary Judge Quinn,
1515 5th St.,
Aurora, NE 68818
† Marie Reilly (Sr. Mary Veronica, BVM)

CLASS OF 1911

† Vivian Foley Sullivan
† Helen Judge
† Mary Kehoe

CLASS OF 1912

† Agnes Cribbens Thompson
† Alice Deering Cox
† Clara Ertz
† Alberta Hayes
† Kathryn Matt Kennedy
† Florence Sullivan
Frances Welsh,
5600 N Sheridan Rd #15B,
Chicago, IL 60660

CLASS OF 1913

† Aileen Gagnon Shull
Marguerite Judge Davis,
3662 Ingersoll Ave #408,
Des Moines, IA 50312
† Elizabeth Mott Uthe
† Ida Mae Stevens

CLASS OF 1914

† Marie Doherty Riordan
† Josephine Ertz Liddell
† Florence Hagen Standley
† Genevieve Jordan Airhart
Marian Kennedy Judge,
Milbank, SD 57252
† Lorena LaVelle Judge
† Mae Lynch
Marie Mahoney,
1009 Parkway Dr., Apt. 11,
Boone, IA 50036
Grace Welsh,
5600 N Sheridan Rd. #15B,
Chicago, IL 60660
† Genevieve Yegge Selzer

CLASS OF 1915

no graduates

CLASS OF 1916

† Leona Cribbens Shell
† Genevieve Duffy Judge
Frances Judge Boomer,
1515 5th St.,
Aurora, NE 58818

CLASS OF 1917

† Mabel Carver (Sr. Mary Ursula, BVM)
† Frances Doran Maxwell
† Margaret Doran
† Miriam Durbin (Sr. Mary Hope, BVM)
† Mary McKone Kennedy

CLASS OF 1918

Gertrude Ivis LaVelle,
1506 2nd Ave. S,
Ft. Dodge, IA 50501
† Mary Elizabeth Rush

CLASS OF 1919

† Helen Birmingham Kane
† Grace Carver (Sr. Mary St. David, BVM)
Edna Cooper Fitzgerald,
3001 Regency 5 Apt. 307,
Ames, IA 50010
† Clara Jordan Evans
Anna Mosgrove Maher,
Little Flower Haven,
Erling, IA 51530
† Mary Wilcox Deering

CLASS OF 1920

† Raymond Doherty
Cecelia Judge Neimeyer,
1024 N Court,
Ottumwa, IA 52501
Ottilia Leininger Uthe,
899 Lynkaylee,
Waterloo, IA 50701
† Lorene Sullivan
† Loretta Sullivan
Clara Wilson
Agnes Yegge (Sr. Pauline Yegge, VHM)
Villa de Chantal,
Rock Island, IL 61201

CLASS OF 1921

† Hope Durbin O'Connor
Camilla Flannery Wiltsey,
111 Boone St.,
Boone, IA 50036
Ruth Mosgrove (Sr. Mary Blandina, BVM)
Wright Hall,
6364 N Sheridan Rd.,
Chicago, IL 60660
† Grace Nelson
† Julia Rosenbalm McManus

CLASS OF 1922

Lauretta Brehm Dorman,
1621 Marshall St.,
Boone, IA 50036
Mary Frances Cantlin Hindorff,
3300 Stanford Rd. 3064,
Ft. Collins, CO 80525
Jennie Doran Maxwell
Irene Farley Moore,
2140 NE Rustic Way,
Jensen Beach, FL 33457
† Paul Hayes
† Blanche Ivis McSwiggan
† Cyril McManus
† Francis Morrissey
† Josephine Sovereign
Cunningham
† Jay Stevens

CLASS OF 1923

† Opal Buck Morgan
Genevieve Cantlin Gorey,
121 Dartmouth Tr.,
Ft. Collins, CO 80525
Fr. Clement T. Flannery,
415 11th St.,
Boone, IA 50036
† Berniece Fleming Whitacre
† Francis Friel
† Robert Hoffman
† Edward Hughes
Cleo McManus,
1212 - 2 Movius,
Garden Grove, CA 92640
† Marjorie Mosgrove (Sr. Mary Loyola, CSJ)
† James O'Connell
† Raymond Rush

CLASS OF 1924

Gladys Gable Ernst
Catherine Hall Croxen,
1022 2nd St.,
Boone, IA 50036
† Kathryn Hogan Smith
† Morial Manz (Sr. Mary Charles Borromeo, BVM)
Clara Reinsch Day,
1027 Story St.,
Boone, IA 50036
Elizabeth Seiler Langworthy

CLASS OF 1925

† Rose Dunn Cupp
† Hazel Garvey Walts Howe
Irma Masterson Hines,
1235 8th St.,
Boone, IA 50036
Sarah Mosgrove McDermott,
5136 N 2nd St.,
Phoenix, AZ 85012
Helen Stevens,
Eastern Star Home,
715 W 3rd St.,
Boone, IA 50036
† Leonard Waddell

CLASS OF 1926

† Jeannette Anderson Seiler
Frances Cantlin Harder,
121 Dartmouth Tr. Apt. 105,
Ft. Collins, CO 80525
† Marie Conway Cronin
William Conway,
% Catherine White,
1016 2nd St.,
Boone, IA 50036
† Joseph Duffy
Genevieve H. Flannery,
415 11th St.,
Boone, IA 50036
Ruth Headley Myers,
Route 2,
Winthrop, IA 50682
† Frank Horan
Dorothy McManus Morrissey,
Ledges Manor,
1400 22nd St.,
Boone, IA 50036
Frances Pestotnik (Sr. Mary Laurelle, BVM),
Marian Hall,
1050 Carmel Drive,
Dubuque, IA 52004
Elizabeth Wall Howe,
#6 Heritage Circle #5,
Madison, WI 53711
Marie Weigel Toms,
3117 Duff Ave.,
Ames, IA 50010

† denotes deceased graduates

CLASS OF 1927

- Irene Duffy Kuhl,
107 Earl St.,
Boiling Springs, PA 17007
Catherine Flannery Blaylock,
2505 Avenue C,
Council Bluffs, IA 51501
† Cleo Flannery
† John Friel
† Edward Ivis
Florence Ivis Judge,
Bishop Drumm Home,
Johnston, IA 50131
† Frances Kurtz McDonald
Marie Lacey Ryan,
1115 Monona St.,
Boone, Iowa 50036
Norma Lowery,
1309 Fremont,
Des Moines, IA 50312
† Charles Lynch
† Edwin Lyons
† John Leo (Bud) McDermott
† Joseph McDermott
† Francis McManus
Frances Mosgrove,
2525 Washington Apt. 340,
Las Vegas, NV 89106
Francis O'Connell,
1504 13th Ave.,
Ft. Dodge, IA 50501
† Agnes Shaw

CLASS OF 1928

- † Louis Anderson
† Raymond Flannery
† Gertrude Leininger Berg
Raymond Lyons,
1012 W Crescent Ave.,
Park Ridge, IL 60068
Irene Powers Briggs,
1003 Parkway Dr. Apt. 10,
Boone, IA 50036
† Helen Smith
Marjorie Snell (Sr. Mary
Paulette, SSS),
% Fr. George E. Snell,
St. Vincent's Center,
2706 Gaines St.,
Davenport, IA 52722

CLASS OF 1929

- † Maurine Boland
Catherine Carey
Catherine Conway Kelsey
White,
1016 2nd St.,
Boone, IA 50036
† Ellen Diggins McCoy
Marguerite Fleming Bucko
† Catherine Friel
† Margaret Herron Noone
John Horan
† Harlan Lyons
Marcella Powers Bracewell,
3332 Iowa Ave. SE,
Cedar Rapids, IA 52403
† Gerald Sullivan

CLASS OF 1930

- Edith Aldrich Slife,
1620 Ave. M,
Hawarden, IA 51023
† Raphael Duffy
Regis Duffy,
1322 SE Linn St.,
Boone, IA 50036
† Lloyd Durbin
† John Eaton
† Emmett Fitzgerald
† Sarah Fitzgerald Nathanson
Mary Friel O'Connell,
604 E Sheridan St.,
Des Moines, IA 50313
Dr. Maurice Healy,
3607 27th St.,
Lubbock, TX 79410
Dr. Thomas E. Kane,
1026 Hancock Dr. #16,
Boone, IA 50036

- † Catherine Knight Houser
Virgil Lyons,
1421 Carroll St.,
Boone, IA 50036
John Masterson,
104 Greene St.,
Boone, IA 50036
Alice McCoy Carlson,
1204 Marshall St.,
Boone, IA 50036
† Edna McDermott Flannery
† Eleanor McGlynn Bowes
Johnson
† Joseph Murphy
† Marguerite Powers Holliday
Paul Snell,
2134 Myrtle St.,
Davenport, IA 52804
Eileen Sullivan Kopish,
1028 Williams Dr. Apt. 11,
Ft. Dodge, IA 50501
Mary Yegge Lindahl,
617 Tama St.,
Boone, IA 50036

CLASS OF 1931

- Catherine Birmingham
Schweitzer
Jane Eaton Tillson,
664 S Harrison St.,
Arlington, VA 22204
Josephine Flannery Schall,
Ogden, IA 50212
John Sylvester Garvey,
Route 1,
Stratford, IA 50249
† Margaret Knight Smith
Josephine McDermott Hanson,
4800 Marconi Ave. #117,
Carmichael, CA 95608
Kenneth Powers,
719 S Clinton St.,
Dallas, TX 75207
Helen Schell Paup,
615 W Lookingglass Rd.,
Rd. #5, Roseburg, OR 97470

CLASS OF 1932

- Jeanette Duffy Elliott,
1603 1/2 Story St.,
Boone, IA 50036
† William Fitzgerald
Robert Gartland
Cecilia Herriman Langfitt,
3025 E Sylvia St.,
Tucson, AZ 85716
† Margaret Kane Erickson
Paul J. Maggio, DDS,
1428 2nd Ave. N.,
Ft. Dodge, IA 50501
† Warren Marshall
Genevieve McCoy Hunter,
1015 N 12th,
Clinton, IA 52732
† Howard McDermott
† John McNertney
Bernadine Muldoon Pim,
409 W 4th St.,
Boone, IA 50036
† Margaret O'Connell
James Tornabane,
401 Charles,
Ft. Dodge, IA 50501
† Loretta Wheelock Pestotnik

CLASS OF 1933

- Glenn Aldrich,
1632 Quiet Hills,
Oceanside, CA 92054
† Jean Conway Lebo
Leonard Fitzgerald,
512 N Poppy,
Lompoc, CA 93436
Frances Healy Hoy,
940 W Rio Hondo,
Green Valley, AZ 85614
Angela Huss Adix,
224 S Story St.,
Boone, IA 50036

† denotes deceased graduates

- Genevieve Lowrey Walters,
522 Jefferson St.,
Boone, IA 50036
† Margaret Lyons O'Brien
† John Mahoney
Casper Peters,
1021 6th St.,
Boone, IA 50036
Isabella Wheelock Crosby,
49 Delmar Dr.,
Crawfordsville, IN 47933

CLASS OF 1934

- † Leona Garvey Jones
John Healy,
210 S Hazel,
Ames, IA 50010
Rose Knight Huen,
15123 Doty Ave.,
Lawndale, CA 90260
† Mary Kurtz Hegberg
Dorothy Lowery Elsberry,
Route 3,
Boone, IA 50036
† Earl McCoy
Ellen McNertney Fitzpatrick,
4380 San Ysidro,
Palm Desert, CA 92260
Theresa Murphy
† Gerald Pestotnik
Marian Scanlin Boyd,
1212 8th St.,
Boone, IA 50036
† James Seiler
Albert Smith,
1624 13th St.,
Boone, IA 50036
Roy Tornabane,
1419 7th Ave. S,
Ft. Dodge, IA 50501

CLASS OF 1935

- † Bernice Bratabo Dow
Oberholser
Paul Brown,
109 N Pruett St.,
Paragould, AR 72450
Edward Duffy,
1218 Boone St.,
Boone, IA 50036
Mary Angela (Ann) Flannery
Chance,
1227 Tama St.,
Boone, Iowa 50036
† Maurice Griffin
Irene Hasson Larson
Genevieve Koehler Kiddie,
209 Grape Dr.,
Security, CO 80911
Lois Leonard,
648 Washington Blvd.,
Oak Park, IL 60302
Mary Lonergan Pike,
Ogden, IA 50212
Mary Mahoney Fleming,
524 Elliott,
Council Bluffs, IA 51501
Bernadine McCoy Lawler,
219 NW 3rd,
Odgen, IA 50212
Edna McCoy Keller,
522 Allison St.,
Boone, IA 50036
† John McCoy
Theresa Morgan Carlson,
405 11th St.,
Boone, IA 50036
† Edward Powers
Jerome Schollmeyer,
521 Walnut St.,
Batavia, IL 60510
Bernadine Shaw Collins,
1510 Mamie Eisenhower,
Boone, IA 50036
Agnes Schell Ackerman,
2722 Old 99 South,
Roseburg, OR 97470
† Mary Frances Warner Seiler
Margaret Welsh Davis,
1822 Tama St.,
Boone, IA 50036

CLASS OF 1936

- † Marie Eddy Finley
Mary Fisher Farrar,
440 Trinidad Dr.,
Satellite Beach, FL 32937
Raymond Fitzgerald,
912 13th St.,
Boone, IA 50036
Eileen Garvey Weigel,
Route 4,
Ames, IA 50010
Florence Hanson Reed,
1615 Grismar,
Burbank, CA 91504
† Charles Healy
Lester Helquist,
6140 SE Duke St.,
Portland, OR 97206
Bruce Herriman,
3025 E Sylvia St.,
Tucson, AZ 85716
Jayne Kelly,
% Alice Kelly,
861 S Habor,
Casa Pacifica
Convalescent Home,
Anaheim, CA 92805
† Dorothy Knight Bowman
Roberta Koehler Finch,
2541 Maryal Dr.,
Sacramento, CA 95821
† Anna Marie Martin Johnson
Gertrude McCoy (Sr. Mary
Oramae, BVM),
416 N 8th St.,
Ft. Dodge, IA 50501
† John McCoy
Mary (Viola) McCoy McGlynn,
1114 Marshall St.,
Boone, IA 50036
Mabel McDermott Bell,
20751 Kelvin Lane,
Huntington Beach, CA 92646
Bernard McMahon,
4512 Woodson Ave.,
Sacramento, CA 95821
† Irene Pestotnik Steuerwald
Margaret Smith,
Lake in the Woods,
502 Redondo Dr., Unit 112,
Downers Grove, IL 60516
† Roger Smith
Irene Upton Rader,
20701 Beach Blvd. SP 162,
Huntington Beach, CA 92646
Marian Welsh Wiley,
1504 Aldrich Ave.,
Boone, IA 50036
Helen Wheelock McNertney,
212 Beach St.,
Chula Vista, CA 92010

CLASS OF 1937

- Frances Dunn Merline,
432 N Wisconsin St.,
De Pere, WI 54115
John A. Fitzgerald,
1821 Linn St.,
Boone, IA 50036
Dorothy Flannery (Sr.
Dorothy Flannery, BVM),
7317 Lindley Ave.,
Reseda, CA 91335
† Jean Judge Thomas
Rosemary (Paula) Kelly,
4820 Conrad Ave.,
Skokie, IL 60076
James Leonard,
821 El Dorado Parkway West,
Cape Coral, FL 33914
Paul Lowery,
Route 1, Box 27,
Pilot Mound, IA 50223
Anita Manz Gagliardi,
462 S Carr St.,
Lakewood, CO 80226
Lorena Powers Jacobson,
1127 Parkway Dr.,
Boone, IA 50036

Frances Scanlin Correy,
3900 West Carol Dr.,
Fullerton, CA 92633
Harold Schell,
Route 4,
Boone, IA 50036
Kathryn Upton Bass,
73-450 Country Club Dr.
#297,
Palm Desert, CA 92260
Kathleen Warner Miller,
9240 Gross Point Rd.,
Apt. 101, Skokie, IL 60077
Genevieve Welsh Quinn,
319 Driftwood Circle,
Slidell, LA 70458
† Robert White

CLASS OF 1938

Patricia Brierty Lynch,
949 Park Circle,
Boone, IA 50036
Mary Dunn Maternowski,
1129 Franklin,
De Pere, WI 54115
† Jessalino Fitzgerald Uthe
Porter
† James Hatfield
† Katherine Healy Yegge
† Lorraine Helquist Christopher
Mary Koehler Anderson,
631 S Ardmore Ave.,
Villa Park, IL 60181
Donald Knight,
244 Montego Key,
Novato, CA 94947
Lawrence Loehrer,
524 Fremont,
Boone, IA 50036
Donald Lonergan,
1403 Aldrich Ave.,
Boone, IA 50036
† William Mahoney
John Martin,
410 Winston Court,
Melrose Park, IL 60160
Mary Muldoon Low,
421 Adlena Dr.,
Fullerton, CA 92633
† William Walton
Hubert Wheelock,
Route 4, Box 215,
Boone, IA 50036
† Edward Yegge

CLASS OF 1939

Mary Helen Carver Tierney,
264 Derbyshire Rd.,
Waterloo, IA 50701
Richard P. Cook,
224 Tama St.,
Boone, IA 50036
John Eugene Eddy,
1500 NW 70th Place,
Ankeny, IA 50021
Mary Louise Frederick Hamil,
2102 Tama St.,
Boone, IA 50036
John Frederick,
215 S Louisiana Ave.,
Mason City, IA 50401
† Jeanne Liddell Montgomery
Donald McCoy,
1712 106th East Ave. S.,
Tulsa, OK 74128
† Thomas McManus
Clarence Powers,
413 Raven Rd.,
Shorewood, IL 60435
Robert Shull,
6932 Knowlton Place,
Los Angeles, CA 90045
Maurice Springer,
460 Monroe St.,
Platteville, WI 53818
Lupe Uballe Berglund,
Rural Route 1,
Stratford, IA 50249
Catherine Uthe Czizek,
3418 Eastwood Dr.,
Des Moines, IA 50313
† Phyllis Welch McCoy

CLASS OF 1940

† Wayne DeMouth
Patricia Dunn Schuveiller,
3017 Chestnut Ave.,
Long Beach, CA 90807
John C. Fitzgerald,
921 16th St.,
Boone, IA 50036
† Robert Hulihan
† John Liddell
Robert Mahoney,
815 12th St.,
Boone, IA 50036
Michael Martin,
1411 Mamie Eisenhower,
Boone, IA 50036
Mary McCoy,
1027 Story St.,
Boone, IA 50036
† Willis Sanderson
Bernadine Scanlin Nordstrom,
503 N 14th Ave.,
Marshalltown, IA 50158
Genevieve Schell Headlee,
Route 2, Box 166,
Redfield, IA 50233
† Joseph Schmidt
Doris Seiler Thede,
1249 Circle Dr.,
DeWitt, IA 52742
Thomas Shaw,
1311 Nebraska St.,
Boone, IA 50036
Rose Smith,
1802 Linn St.,
Boone, IA 50036
Gertrude Wheelock Fitzgerald,
921 16th St.,
Boone, IA 50036
Yvonne Yegge (Sr. Mary
Jeanne Yegge, VHM),
Villa de Chantal,
2000 16th Ave.,
Rock Island, IL 61201

CLASS OF 1941

Charles Alden
Betty Lou Carver Boyd,
Evangelical Home,
112 W 4th St.,
Boone, IA 50036
James Fitzgerald,
260 N Cleveland,
Bradley, IL 60915
Lucille Judge Briley,
1815 Greene St.,
Boone, IA 50036
Frances McDermott Furst,
4504 Jasmine Ave.,
Culver City, CA 90230
Donna Mockler
Alice Murphy Mahoney,
815 12th St.,
Boone, IA 50036
William Riordan,
823 1/2 Arden St.,
Boone, IA 50036
Vernon Schell,
4426 Bellflower Dr.,
La Mesa, CA 92041
† Clara Walton Hoyt

CLASS OF 1942

David Deering,
2907 Anchovy Ave.,
San Pedro, CA 90732
Marguerite Fitzgerald Dau,
5653 Haleola St.,
Honolulu, HI 96821
Gerald Fritz,
1627 Boone St.,
Boone, IA 50036
Mary Kading Hendricks,
14 Willow Creek Circle,
San Marcos, TX 78666
† Mary Liddell
Martha Lowery Cryder,
304 Benton St.,
Boone, IA 50036

Richard Murphy,
Route 7, Box 565,
Heritage Estates,
Mountain Home, AR 72653
John Shaw,
1527 Carroll St.,
Boone, IA 50036
LaVerne Shaw,
900 Bluff,
Webster City, IA 50595

CLASS OF 1943

Donald DeMouth,
6838 Alderman Dr.,
Des Moines, IA 50300
Ruth Eddy McGinnis,
1028 3rd St.,
Boone, IA 50036
Martha Erickson Kemmerer,
313 8th Ave. N, Box K,
Clear Lake, IA 50428
Martha Finn Bloom,
Route 2, Box 76,
Boone, IA 50036
Eugene Hamill,
226 N 13th,
Ft. Dodge, IA 50501
Dorothy Judge (Sr. Suzanne
Judge, BVM),
Regis-O'Hara Convent,
8945 James A. Reed Rd.,
Kansas City, MO 64138
† Chloris Kobbe Fitzgerald
Betty Koehler (Sr. Rose
Andre Koehler, BVM),
St. Anthony Convent,
1860 S. Ambrose St.,
Dubuque, IA 52001
Bernadette Pestotnik Myers,
1628 Marshall St.,
Boone, IA 50036
Mary Lou Riordan Mee,
5911 S Parker Rd.,
Aurora, CO 80016
† Mary Jane Sanderson Deering
† John Sandon
Helen Sherrard (Sr. Helen
Sherrard, BVM),
O.L.P.H. Convent,
505 S Moore Rd.,
Chattanooga, TN 37142
Sylvester White,
303 Diamond Lane,
Horseshoe Bend, AR 72512
Lawrence Yegge,
6638 Crown Blvd.,
San Jose, CA 95120

CLASS OF 1944

Rose Coffey Sorenson,
1903 S 7th,
Council Bluffs, IA 51501
Mary Louise Doyle Matthews,
700 Taft Rd.,
Hinsdale, IL 60521
Fr. Robert Fangman,
Sacred Heart Parish,
Manilla, IA 51454
Patricia Hogan Anderson,
14218 37th S #1,
Seattle, WA 98168
Charlotte Judge Sawyer,
1823 Crawford St.,
Boone, IA 50036
† Mary Judge Foley
Frances Liddell Ticer,
2941 S Cook,
Denver, CO 80210
Thomas J. Mahoney,
2613 Wildwood Rd.,
Allison Park, PA 15101
Joanne Matt Baldus,
1296 Northridge Rd.,
Story City, IA 50248
Donald Mestdagh,
7648 W 99th Ave.,
Broomfield, CO 80020
† John Pestotnik
Elizabeth Shaw Adreon,
Eddyville, IA 52553

Dorothy Throckmorton,
1304 Greene St.,
Boone, IA 50036
Charles Wesley
Dorothy Wheelock Pestotnik,
7075 Newland St.,
Arvada, CO 80002

CLASS OF 1945

Charles Dittmer
Marilee Fitzgerald Doerr,
402 Blackpine Dr.,
Corona, CA 91719
Donna Klute Pfliegler,
10810 W 90th Terrace,
Overland Park, KS 66214
† Kathleen Mestdagh
Betty Lou Pepper Driver,
2095 Kline St.,
Lakewood, CO 80215
William Matt,
23463 Stubner Airline Rd.,
Tomball, TX 77375
Margaret Riordan Litchfield,
1903 Burnett,
Ames, IA 50010
Evelyn Wilson Jones,
7053 Baltimore St.,
Baltimore, MD 21224
Madonna Wirth,
735 11th St.,
Boone, IA 50036
Dorothy Yegge Hammond,
233 Gray,
Ames, IA 50010

CLASS OF 1946

† Rosemary Burke
Arlene Campbell Breneman,
118 N 1st St.,
Iowa City, IA 52240
William Coffey,
2902 Margaret Ave.,
Council Bluffs, IA 51501
Grace Erickson Wilhite,
Route 5,
Boone, IA 50036
Mary Friel Haave
Clare Judge Lager,
122 N 7th St.,
Missouri Valley, IA 51555
† Patrick Judge
Firmen Koehler,
220 Israel Road #C-8,
Olympia, WA 98502
Geneva Morgan May,
Route 1,
Nora Springs, IA 50458
James Sullivan,
1415 Oeth Court,
Dubuque, IA 52001

CLASS OF 1947

Joseph Burke,
4715 W.C.R. #2,
Brighton, CO 80601
Patricia Cahill
† Maxine Dittmer Mailas
Jane Doyle Ryan,
2209 Iowa St.,
Cedar Falls, IA 50613
Raymond Eppel,
2290 W Skyview Lane,
Apt. 1110,
Colorado Springs, CO 80904
Therese Fitzgerald Riordan,
Route 3,
Boone, IA 50036
Eldon McManus,
% J. C. McManus,
1212-2 Movius,
Garden Grove, CA 92640
Mary Pepper Jensen,
3122 5th St.,
Des Moines, IA 50313
Shirley Powers Walker,
Route 1, Box 108,
Paton, IA 50217

† denotes deceased graduates

Joan Quinn Rickerl,
2308 10th Ave. SW,
Austin, MN 55912
Rita Schell Aspengren,
1604 Boone St.,
Boone, IA 50036
Joan Sullivan Yegge,
271 More Ave.,
Los Gatos, CA 95030

CLASS OF 1948

Francis Burke,
P.O. Box 563,
Grimes, IA 50111
Doris DeMouth Wickman,
1904 Tama St.,
Boone, IA 50036
Paul Eppel,
3000 E Clock,
Charles City, IA 50616
† Leo Fitzgerald
Jack Friel, Jr.,
The Western Home,
Room 362, 420 E 11th St.,
Cedar Falls, IA 50613
Bonnie Haberer Schnell,
P.O. Box 1362,
Boulder, CO 80302
Delores Kappas Sherburne,
P.O. Box 1191,
Albert Lea, MN 56007
Richard Matt,
1722 Northwestern,
Ames, IA 50010
Madonna Mestdag Blanshan,
Route 4,
Boone, IA 50036
Rita Quinn Keikman,
214 N Sheridan,
Ottumwa, IA 52501
Marilyn Selzer Chamberlain,
222 Adreon St.,
Waterloo, IA 50700

CLASS OF 1949

Clarice Coffey Gerstein,
1003 Jarrett,
Ames, IA 50010
John Doyle,
10962 W 30th Place,
Lakewood, CO 80215
Virginia Erickson Davis,
4232 67th St.,
Urbandale, IA 50322
Patricia Fitzgerald,
2701 E Utopia #161,
Phoenix, AZ 85024
Martha Gorey,
3125 Ave. F,
Council Bluffs, IA 51501
Rose Judge May,
Route 1, Box 70,
Paton, IA 50217
Katherine Masterson Uthe,
1008 2nd St., Apt. D2,
Jewell, IA 50130
James Morrissey,
1219 Story St.,
Boone, IA 50036
Rita Uthe Voss,
2016 Whittier Ave.,
Springfield, IL 62704
Don Vest,
815 Keeler St.,
Boone, IA 50036

CLASS OF 1950

† James Bennett
Br. William Biernatzki, SJ,
Jesuit Community,
Saigon University,
Seoul, S. Korea
Roger Burke,
2048 Moline St.,
Aurora, CO 80010
Thomas (Bert) Carney,
127 W Woodman Rd.,
Colorado Springs, CO 80919
Rosellen Koehler (Sr.
Rosellen Koehler, BVM),
4637 N Ashland,
Chicago, IL 60640

† Gertrude Miller
Madonna Miller Judge,
205 S Linn St.,
Boone, IA 50036
† Dale Shell

CLASS OF 1951

† James Ballantyne
Richard Burke,
1600 Sable Blvd. #55,
Aurora, CO 80011
Patricia Casserly Schall,
Route 3, Box 65,
Ogden, IA 50212
Susan Judge Lawler,
Route 3, Box 57,
Ogden, IA 50212
Joyce Matt Gibbs,
12916 Shirley St.,
Omaha, NE 68144
Barbara Morgan Zenor,
Route 2,
Boone, IA 50036
Mary Helen Rea Smith,
West View Woods,
3217 NW 86th, Apt. 315,
Urbandale, IA 50322
Eleanor Selzer

CLASS OF 1952

Doris Burke Searls,
38 Hickory Lane,
Battle Creek, MI 49015
Clarence Dittmer,
7997 Edgelake Dr.,
Orlando, FL 32812
Julianne Doyle Privett,
844 Chehalem Rd.,
LaCanada, CA 91011
Yvonne Fitzgerald Elsberry,
Route 1 Airport Road,
Boone, IA 50036
Thomas Garvey,
807 12th St.,
Boone, IA 50036
Mary Kay Jacobson Brown,
2716 Carole Circle,
Des Moines, IA 50300
Marguerite Newland Garvey,
807 12th St.,
Boone, IA 50036
Jane Pepper,
3109 Quartz Lane, Apt. #4,
Fullerton, CA 92631

CLASS OF 1953

Janice Brown Jacobi,
11 Hunting Creek Rd.,
St. Peters, MO 63376
Delores Coffey Otis,
223 Yank Court,
Lakewood, CO 80228
Robert Coffey,
3506 W 229th St.,
Torrence, CA 90505
Patricia Conway Parks,
8009 N 102nd,
Milwaukee, WI 53224
Herbert Dittmer,
Route 4, Box 128,
Boone, IA 50036
Mary Jo Fitzgerald (Sr.
Mary Joan Fitzgerald,
BVM),
4710 N 5th St.,
Phoenix, AZ 85012
Michael Judge,
Route 2,
Nevada, IA 50201
Ann McNertney Eamer,
1841 SE 57th Terrace,
Ocala, FL 32671
Barbara Millhollin Dykstra
Patricia Phelan Anderson,
Rural Route,
Burt, IA 50522
John Wilson,
1633 E Woodman Rd. #30,
Colorado Springs, CO 80918

CLASS OF 1954

Richard Brown
Michael Carney,
2402 8th Ave. SW,
Austin, MN 55912
Gary Clark,
1417 6th St.,
Boone, IA 50036
Lorraine Conway (Sr. Mary
Miguel, BVM),
Apartuda 3112,
Quito, Ecuador
Margaret Friel Brick,
12405 Braxfield Court #8,
Rockville, MD 20852
Kenneth Gilliam,
245 Marlow Parkway,
Des Moines, IA 50315
James McDonald,
4705 Judy Court,
Sacramento, CA 95841
Frances McNertney Johnson,
736 Cascade Dr.,
Fairfield, CA 94530
David Schell,
4 N 25th St.,
Marshalltown, IA 50158
Dianne Shuster Ivis,
211 N Garfield,
Eagle Grove, IA 50533
Ethel Vest Morgan,
1330 Boone St.,
Boone, IA 50036

CLASS OF 1955

Gretchen Buss Whitmer,
415 36th Ave. N,
Clinton, IA 52732
Alice Brice Lowe,
1309 Curtiss,
Ames, IA 50010
Janese Carney Hancock,
1200 10th Ave. N,
Ft. Dodge, IA 50501
Catherine Coffey Cowhick,
605 2nd Ave.,
Sterling, IL 61081
Judy Conway,
24 Queensberry St., Apt. 6,
Boston, MS 02115
Karen Erickson Peterson,
Route 1, Box 98,
Ogden, IA 50212
Joan Fitzgerald Snyder,
2 S 181 Mayfield Lane,
Glen Ellyn, IL 60137
Joan Judge Maribal,
5610 Inwood St.,
Cheverly, MD 20785
John Lacey,
Route 2, Box 52,
Vinton, IA 52349
James Morgan,
1330 Boone St.,
Boone, IA 50036
Rosemary Phelan Moorman,
110 W 7th St.,
Boone, IA 50036
Rosemary Ryan Cavalleri,
9117 Pauline St.,
Omaha, NE 68124
Josephine Selzer Scott

CLASS OF 1956

Rita Brown Vis,
406 Sheridan Dr.,
Eldridge, IA 52748
Marilyn Burke Schipper,
375 20th St. SE,
Cedar Rapids, IA 52403
Dean Dittmer,
2740 Cebola Dr.,
Colorado Springs, CO 80917
† Leo Dittmer
John Jacobson,
600 2nd St.,
Tracy, MN 56175
Margaret Judge Stears,
3125 N 52nd Parkway,
Phoenix, AZ 85031

Joanna Lacey Manriquez,
3211 Kips Korner Rd.,
Norco, CA 91760
Geraldine Newland,
Route 4,
Boone, IA 50036
Duane Stuckey,
% B & F Sales,
1909 1st Ave. N,
Ft. Dodge, IA 50501

CLASS OF 1957

Edward Brice,
1007 22nd St.,
Boone, IA 50036
William Conway
Rosalie Day Bach,
211 Franklin Court,
Spokane, WA 99208
Marilyn Fitzgerald DeVoogd,
1517 6th St.,
Boone, IA 50036
Thomas B. Fitzgerald,
300 Trailridge Rd., Box 393,
Grimes, IA 50111
Fr. Peter Fleming, SJ,
Jesuit Community,
University of San Francisco,
San Francisco, CA 94117
Robert Garvey,
7520 N Braun Court,
Arvada, CO 80005
Gerald Manriquez,
3211 Kips Corner Rd.,
Norco, CA 91760
Eileen Ryan VanderMeer,
457 River Terrace,
Toms River, NJ 08753

CLASS OF 1958

Lawrence Ackerman,
3700 Dawes,
Ames, IA 50010
Coleen Bennett Brown,
703 W 6th St.,
Boone, IA 50036
Earl Brice,
R.R. 1 Swan Lake, Box 221,
Hutchinson, MN 55350
Susan Casserly Hinman,
401 SE Trillin,
Ankeny, IA 50021
† Patricia Dittmer
Patricia Donovan McDonald,
3219 South 136th East Ave.,
Tulsa, OK 74134
Elizabeth Fangman Maulik,
2 Sandpiper Lane,
North Oaks, MN 55110
Daniel Garvey,
8605 N 59th Ave. #1049,
Glendale, AZ 85302
Richard Hare,
219 3rd St.,
Atkins, IA 52206
Delores Headley Miller,
W 3rd & Montana Sts.,
Boone, IA 50036
Patricia Lacey Frazier,
404 Victoria,
Council Bluffs, IA 51501
Thomas Murphy,
645 Roaming Rd.,
Allen, TX 75002
Michael Stammeyer,
305 SE 7th,
Ankeny, IA 50021
Unit 103, 461 S Holmes,
Mesa, AZ (Winter)
Kay Turner Richmond,
1315 Meridian St.,
Boone, IA 50036
Thomas V. Vest,
AAFES-Europe HQ,
Munich, Germany,
APO New York 09108

† denotes deceased graduates

CLASS OF 1959

Patricia Brice,
1020 Ashworth Rd. #205,
West Des Moines, IA 50265
† Raymond Brown
Jane Burke Johnson,
Route 1,
Stratford, IA 50249
Elaine Collins Kline,
1712 Mamie Eisenhower,
Boone, IA 50036
Lawrence Conway,
15928 Upsalla Court,
Woodbridge, VA 22191
† Jerry Cooper
Marcia Day Schumacher,
1904 N Newland,
Chicago, IL 60635
Michael Fitzgerald,
1927 Spencer,
Grinnell, IA 50112
Ronald Hopkins,
SW 955 Alcala,
Pullman, WA 99163
Mary Kay Keller Calderon,
910 Funquest Dr.,
Fallbrook, CA 92028
James Matt,
715 S Woodlawn,
Derby, KS 67037
Kathleen McDonald Heim,
3323 Emerald,
Ames, IA 50010
Patricia Mlover,
1905 Walnut, Box 111,
Granger, IA 50109
Susan Wilson Elsner,
223 Carroll St.,
Boone, IA 50036

CLASS OF 1960

Janet Barger Lux,
917 S 33rd St.,
Omaha, NE 68105
Rosemary Culver Moore,
9402 Briarwood Lane,
Omaha, NE 68147
Edward Dittmer,
Box 506, N.S.G.A.,
Winter Harbor, ME 04693
Patricia Douroumis Judge,
Route 4,
Ames, IA 50010
E. Patrick Duffy,
1601 Pleasant View Dr.,
Des Moines, IA 50315
Karen Fitzgerald Lechlitter,
310 16th St.,
Boone, IA 50036
Linda Hale Holloway,
Route 1, Box 247,
Hoboken, GA 31542
Bernard Judge,
Route 2, Box 26,
Pinedale, WY 82941
Michael Kunz,
107 Marshall St.,
Boone, IA 50036
Thomas Matt,
S Division St.,
Boone, IA 50036
Michelle Mlover Stanley,
308 E Ferner,
Marshalltown, IA 50158
Gary Mullins,
956 Perkins St.,
Eldorado Hills, CA 95630
James Peterson,
528 Curtis St.,
Boone, IA 50036
Mary S. Rolles Tate,
7664 S Madison Circle,
Littleton, CO 80122
Judith Shuster Sorber,
916 15th St.,
Boone, IA 50036
Janet Steuerwald Matt,
S Division St.,
Boone, IA 50036

Joseph Tornabane,
111 W 13th St.,
Ames, IA 50010
Kathleen Wilson Kruse,
1670 NW 109th St.,
Urbandale, IA 50322

CLASS OF 1961

Carol Cattanch Cowen
Stephen Chance,
11431 E Summer Trail,
Tucson, AZ 85749
Kathleen Collison Shapiro,
10 Arlive Court,
Rockville, MD 20854
† Thomas Conway
Marcia Duffy,
2226 N Malton Ave.,
Semi Valley, CA 93063
Catherine Elsberry Ingalls,
216 Boone St.,
Boone, IA 50036
Kirby Flanagan,
P.O. Box 1165,
Pendleton, OR 97801
Donald Garvey,
2545 Honey Bee Lane,
Bartlett, TN 38134
Linda Hopkins Nutt,
1432 Kate Shelley Dr.,
Boone, IA 50036
Susan Kane Govier,
92-1281 Kikaha St.,
Ewa Beach, HI 96707
Patricia Keller McGriff,
111 11th St.,
Boone, IA 50036
Michael Lacey,
10612 Greenbelt Dr.,
Urbandale, IA 50322
Judith Loehrer,
716 19th St.,
Boone, IA 50036
David Lonergan,
5527 E Carol Ave.,
Mesa, AZ 85206
Judith Masterson Mertens,
8002 NW 100th,
Grimes, IA 50111
Diane McKone Gallahan,
1516 Benton St.,
Boone, IA 50036
† Michael Pestotnik
William Ryan,
512 Laredo Lane,
Chanhassen, MN 55317
Gerald Swan,
200 N Mesa Hills Dr.,
Apt. 916, El Paso, TX 79912
RoCarol Tornabane Vanderpool
Duncombe, IA 50532

CLASS OF 1962

Alice Carver Fellingham,
3815 Quebec,
Ames, IA 50010
Sue Cooper Currier,
927 S Marshall St.,
Boone, IA 50036
Stephen Duffy,
1028 Aldrich Ave.,
Boone, IA 50036
† Philip Gibbs
Thomas Healy,
1202 8th St.,
Boone, IA 50036
John Judge,
1542 SE Linn St.,
Boone, IA 50036
Sandra Roberts Rose,
210 Crawford St.,
Boone, IA 50036
Herman Schmidt,
211 W Nevada St.,
Marshalltown, IA 50158
Sharon Shuster Hrabovsky,
413 Lowell Court,
Shreveport, LA 71115

CLASS OF 1963

Donald Brice,
Route 2,
Ames, IA 50010
Mary Jo Cady Dimmitt,
1402 13th St.,
Boone, IA 50036
James Donelson,
Route 5,
Boone, IA 50036
James Fuegen,
833 Yuma Ave.,
Ames, IA 50010
Kathleen Havens Allie,
3301 Ravenwood Terrace NW,
Cedar Rapids, IA 52405
Diane Kunz Godfrey,
7 Winchester Dr.,
Freehold, NJ 07728
Robert McKone,
1516 Benton St.,
Boone, IA 50036
Paula Pestotnik Askland,
105 Division St.,
Boone, IA 50036
Mary Kathryn Rusnak Fisher,
2020 Tama St.,
Boone, IA 50036
Marie Spies Sayre,
2416 71st St.,
Urbandale, IA 50322
† Robert Turner

CLASS OF 1964

Jean Buss Guenther,
621 Prairie Ave.,
Boone, IA 50036
Thomas Collins,
7165 NE 14th,
Ankeny, IA 50021
Mark Collison,
3715 N Lakeside Dr.,
Muncie, IN 47304
Richard Otto Conklin,
219 E Ave.,
Louisiana, MO 63353
Richard Doyle,
Coe College Library,
Cedar Rapids, IA 52402
Donna Fitzgerald Jameson,
3509 61st St.,
Urbandale, IA 50322
John Garvey,
Route 1 Desoto Road,
Van Meter, IA 50261
Rita Healy,
2320 Coronado Rd.,
Pueblo, CO 81001
Shirley Keller Risdal,
Rural Route, Rookwood,
Ames, IA 50010
David Leininger,
16727 Dundrennan Lane,
Dallas, TX 75248
Nancy Lonergan Dahl,
235 13th St.,
Boone, IA 50036
Timothy Mahoney,
10334 Rockbrook Rd.,
Omaha, NE 68124
Victoria McCoy Peel,
1412 3rd St.,
Perry, IA 50220
Christine Mlover Perry,
3300 Lincoln Dr.,
Des Moines, IA 50310
Jean Rinker Phipps,
2629 Hickory Trail,
Iowa City, IA 52240

CLASS OF 1965

Mary Bauler Clark,
322 18th St.,
Boone, IA 50036
Judith Cook Lamb,
44 Post Rd.,
Iowa City, IA 52240
Mary Ann Davis Little,
7524 Wilden Dr.,
Urbandale, IA 50322

Paul Douroumis,
1969 SW Park, Apt. #709,
Portland, OR 97201
Linda Fitzgerald Forgy,
Route 1, Box 184,
Earlham, IA 50072
Pamela Furman Broglia,
Treasure Chest,
5 N Franklin St.,
Glenwood, MN 56334
Patricia Gibbs,
1221 Marshall St.,
Boone, IA 50036
Susan Keller Hale,
14016 88th Place,
Scottsdale, AZ 85260
Gary Kramer,
6870 NW 4th St.,
Des Moines, IA 50513
Bonnie Littleton Harvey,
1623 Mamie Eisenhower,
Boone, IA 50036
Peter Maurer,
316 Arlene Terrace,
Aberdeen, NJ 07447
Phillip McCoy,
228 S Locust St.,
Sycamore, IL 60178
David Myers,
70 Stone Ave.,
Bradford, PA 16701
Thomas Sawyer,
212507 S Main,
Carsen, CA 90745
Vicki Strain Coats,
941 S Mission,
Springfield, MO 65804
Dennis Stuckey,
128 Story St.,
Boone, IA 50036
Teddy Ann Vickrey Emerson,
Route 2,
Boone, IA 50036

CLASS OF 1966

Geraldine Anderson,
1102 16th,
Ames, IA 50010
Dale Donelson,
% Billie Donelson,
123 N Robson St.,
Mesa, AZ 85301
Jonell Fitzgerald Reedholm,
3672 Mt. Aclare Ave.,
San Diego, CA 92111
Brian Florence
Paul Florence
Theresa Glocks Hunt,
804 5th St.,
Boone, IA 50036
David Hale,
% Bill Hale,
14016 88th Place,
Scottsdale, AZ 85260
Mary Margaret Mahoney Burton,
709 Flora Lane,
Madison, WI 53714
Shirley Stansbury Pearson,
1610 Marshall St.,
Boone, IA 50036
Kathleen Wheelock,
215 Crawford St.,
Boone, IA 50036
Shirley Wiley,
1504 Aldrich Ave.,
Boone, IA 50036
Peter Wirth,
158 Sharp Stead,
Gathersburg, MD 20760

CLASS OF 1967

Phillip Brown,
1325 W Pike's Peak,
Colorado Springs, CO 80904
Stephen Brown,
P.O. Box 306,
Springdale, UT 84767
Ronald Cady,
13 Constitution,
Gillette, WY 82716

† denotes deceased graduates

PASTORS



Rev. B. C. Lenihan
(1887-1903)



Rev. J. T. Saunders
(1903-1910)



Rev. J. P. Barron
(1910-1925)



Rev. E. J. Masterson
(1925-1931)



Rev. Msgr. John J. Ryan
(1931-1964)



Rev. Msgr. J. L. Bauer
(1964-1974)



Rev. Thomas C. Nash
(1974-1981)



Rev. LeRoy L. Seuntjens
(1981-1983)



Rev. James C. McAlpin
(1983-)

SISTERS OF CHARITY OF THE BLESSED VIRGIN MARY

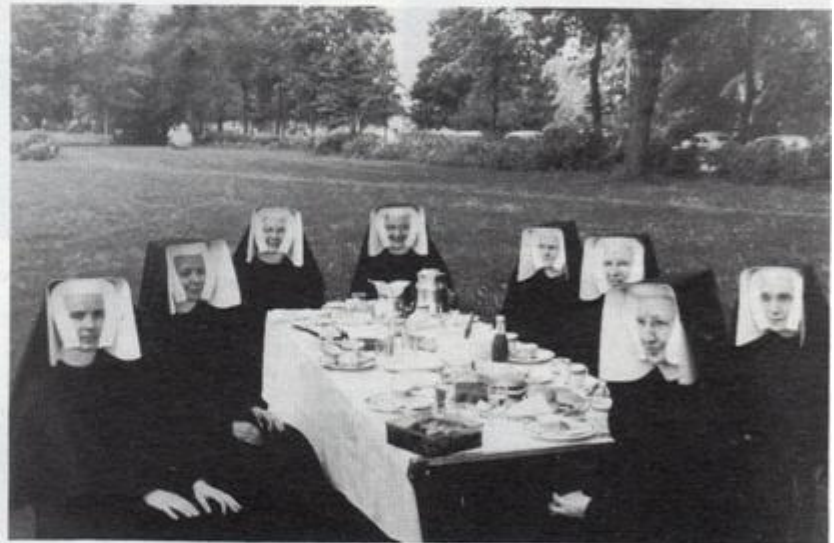

CHORAL GROUPS MAY CROWNING



SCHOOL DAYS

