

**You are invited to a
REUNION
of the 1968 Boone High
Football Team**

When: Homecoming
Friday, September 24, 1993

Where: Tic-Toc and Goeppinger Field

We'll socialize at the Tic Toc from
6:00 PM- 7:00 PM.

At 7:00 we'll go to the game and
hopefully, we can all sit together.
After the game we'll go back to the Tic
Toc for more socializing.

Wives/Girlfriends/Significant Others
are welcome!

Questions: Roger Martin (432-1789)

Boone football reunion

SEP. 21, 1993

By Chuck Hackenmiller
Staff Writer

The Boone High School Treadors had a football scrimmage in 1968 — 25 years ago — that had head coach Merle Harris and his assistant, Lyn Dighton, wondering about the season.

"Defensively? Well, it wasn't too bad. I'll guarantee you, they'll be in for a rude awakening when they go against Ames. The offense was very poor tonight," Harris told *Boone News-Republican* former sports editor Mo Kelley about the scrimmage.

Things did get better for the Treadors. Much better. The 1968 squad became the last Boone football team to go through a season undefeated.

The team set a new scoring average record of 34.1 points per game, breaking the mark of the 1920 Boone football team that averaged better than 33 points per contest.

Members of the squad are coming back for a 25-year reunion to see the 1993 undefeated Treadors play in the annual homecoming game Friday at Goepfinger Field. After the game,

the former players will gather to watch some films of that undefeated season of 1968.

The probable offensive lineup for Boone in that first game of 1968 against Ames was Chuck Jipp, senior, 186-pound left end; Steve Paris, senior, 209-pound left tackle; Ray Greco, senior, 160-pound senior left guard; Gary Sutton, senior, 174-pound center; Brad Clark, senior, 173-pound right guard; Jim Niemants, senior, 192-pound right tackle; Scott Lilly, junior, 157-pound right end; Roger Martin, senior, 176-pound quarterback or Jay Nelson, junior, 174-pound quarterback; Mike Manriquez, senior, 144-pound senior left halfback; Ed Frazier, junior, 153-pound junior right halfback and Paul McIntyre, junior, 163 pound fullback.

The remainder of the squad contributing to Boone's success included Tom Wilhite, Tom Myers, Jerry Hanson, Kim Rinehart, Dave Germer, Mike Goldensohn, Jerry Rusnak, Pat Olofson, Tom Dawdy, John Erbe, Randy Hora, Dan Hall, Monte Anderson, Mike Byriel, Jack Royer, Stan Sutton, Don Myers, Guy

Huddleston, Mitchell Schultz, Tom Hohanshelt and managers Alan Rasmus, Steve Fontanini and Tom Morgan.

Joining Harris in the coaching ranks were sophomore coaches Ralph Carroll and Hal Lyness.

Ames and Boone tied in the season opener, 32-32. Boone had a 12-point lead with about 10 minutes left in the game. However, Ames rallied for two touchdowns that tied the score. Martin blocked the extra point kick tried by Ames with 3:51 left in the game to preserve the tie.

Ames head coach Phil Johnson said he didn't know of anyone else that could beat Boone and felt fortunate to gain the tie. "That Steve Paris is really great and we were very impressed with Boone's line. They outcharged us and we saw lots of mistakes in our line play," Johnson said.

Rich Dickeson, a 148-pound senior right guard and Ron Neely, 150-pound senior right halfback, were inserted in the starting lineup for the next game against South Tama, which Boone won by a 25-0

score.

It was Boone's first win in the new Central Iowa Conference that featured the schools of Urbandale, Grinnell, Southeast Polk, Saydel, Ankeny and South Tama.

Against South Tama, Boone's first score came on a 68-yard bomb from Martin to Jipp. McIntyre finished with 97 yards on 29 carries. In the game, Don Wilhite of Boone suffered a broken leg.

The next week, Boone hosted Southeast Polk and jolted the Rams by a 46-20 score. The Treadors posted a 20-0 halftime lead. After three quarters, it was 33-0. McIntyre rushed for 190 yards and Frazier had 74 yards. Boone limited Southeast Polk to 35 yards of total offense in the first half.

"I think teams will score on Boone, but I don't think anyone can stop Boone's offense," said Rams coach Frank Gilson.

Boone played Urbandale next on the schedule. Urbandale had a 2-game winning streak going for it. The Treadors pulverized Urbandale with a punishing ground attack that

netted 369 total yards for a 34-6 Boone victory.

Boone hosted Saydel for Homecoming 1968. Queen candidates included Corrine Veeder, Barbara Parks, Peggy Johnson, Lynn Moorman (picked as Homecoming Queen) and Sue Albright.

The Treadors made the homecoming a happy one with a 29-12 triumph over Saydel. Ray Greco played an outstanding defensive game as he pulled in a Saydel fumble that set up Boone's first touchdown of the game. Paris and Hohanshelt were also conspicuous on defense and McIntyre gained 143 yards on 26 carries. Neely had 109 yards on 19 carries. Martin hooked up with Manriquez for a 19-yard touchdown pass.

In that same year the Treadors went undefeated, the following were punt, pass and kick winners — Russell Meadows, Alan Knudsen, Donald Meadows, Scott Stowell, Scott Mallicoat, Richard Sebring, Larry Appenzeller, Brad Larson, Louis Greco, Mark Moorman, Mike Hill, Greg Tucker, Dan Walter and

Paul Stone.

Boone expected its toughest game of the season against Fort Dodge St. Edmond, which shut out three of four clubs in the early going of 1968.

Boone won the non-conference game, scoring 20 points in the first 10 minutes of play, on its way to a 27-13 decision.

Martin was 7 of 11 in passing for 106 yards — with Jipp on the receiving end of three passes for 60 yards and a score.

If the Treadors won or tied their final two games, they would be the fifth Boone High School team in 72 years of competition to finish without a loss. The 8-0 club of 1964 (with the speed of Marty Rinehart, Ted Hora, Mike Harris, Don Riker) was the last club to do it.

Boone came one victory closer to the undefeated season with a 40-31 victory at Ankeny. McIntyre rushed for 230 yards on 32 carries. Interceptions were by Manriquez, Martin and Frazier. The win upped Boone's record to 6-0-1 and assured the Treadors a share of the Central Iowa Conference title.

Toreadors finish undefeated



Coach Harris

| SEASON'S RECORD, 7-0-1 | | | |
|------------------------|----|----------------|----|
| Boone | 32 | Ames | 32 |
| Boone | 28 | South Tama | 0 |
| Boone | 46 | Southeast Polk | 20 |
| Boone | 34 | Urbandale | 6 |
| Boone | 29 | Saydel | 12 |
| Boone | 27 | St. Edmond | 13 |
| Boone | 40 | Ankeny | 31 |
| Boone | 40 | Grinnell | 0 |



Coach Dighton

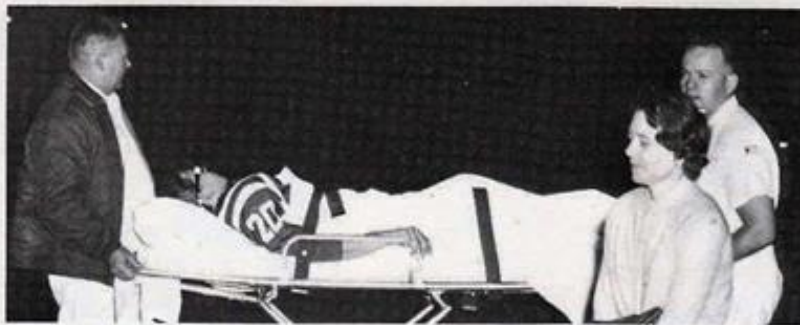

Our Hero Tom

Roger Martin
Pat Olafson
Gery Sutton

Ron Neely
Steve Paris
Mike Byriel

Jim Niemants
Mitchell Shultz
John Erbe



The Toreadors played a near perfect 1968 football campaign and ended with two 10th place rankings and a 12th place ranking in the three football polls. The only mar in the eight game schedule was a 32-32 tie with Ames. The Toreadors captured an outright CIC crown which is only the fourth in BHS history. In addition, the Toreador's total for the eight game card was 273 points, or an average of 34.1 points per contest . . . the best season long scoring average in Toreador history. Six seniors and one junior earned positions on the CIC team. Jim Niemants, Ray Greco, Gery Sutton and Paul McIntyre were awarded positions on the offensive unit, while Steve Paris, Chuck Jipp and Roger Martin were on the defensive unit. Special recognition goes to Steve Paris and Paul McIntyre who received All-State honors. Paris earned a second team rating on one poll and a third team rating on another. McIntyre earned fifth and seventh team ratings. Ray Greco and Gery Sutton made the All-State Honor Roll.

Congratulations to Coaches Harris and Dighton and their Toreadors for a great season.



Monte Anderson
Dave Germer
Ray Greco

Brad Clark
Randy Hora
Guy Huddleston

Tom Dawdy
Jerry Hansen
Chuck Jipp

Rich Dickeson
Tom Hohanshelt
Mike Manriquez



Hey! You're stretching the material!!!



'67 Lettermen



Ed runs for a Homecoming victory.

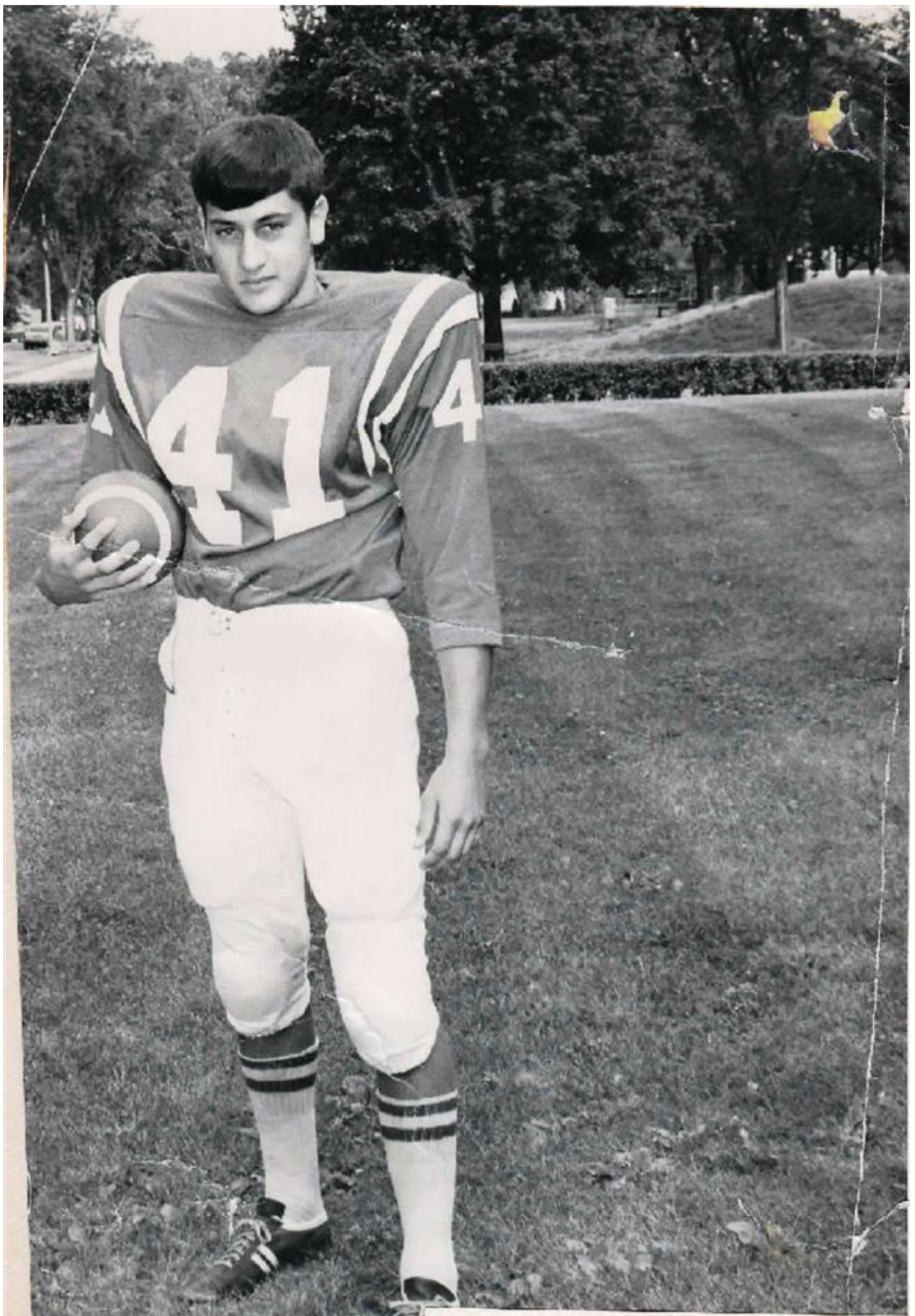



TOREADOR VETS: These 11-men won Boone High football letters a year ago and will be expected to lead the Toreadors to an improved record this fall. They are (Back Row, L to R) Mitch Schultz, Roger Martin, Paul McIntyre, Ron Neely, Gery Sutton, Jim Niemants and

Chuck Jipp. In front (L to R) Pat Olofson, Steve Paris, Ray Greco and Mike Manriquez. The Toreadors were 4-4 overall a year ago. The 1968 edition will open its season at Ames next Friday night. (News-Republican staff photo by Mo Kelley)

SEPT. 7, 1968

1968 Sept 7, 1968

JOHN DAVID
WAYNE JANSEN
Adults \$1.00 Jrs. 75c,
under 13-50c

THE
GREEN
BERRITS

The Beautiful
Boone
Theatre

Now thru Tues. 7 & 9:30
Sunday 2-7 & 9:30

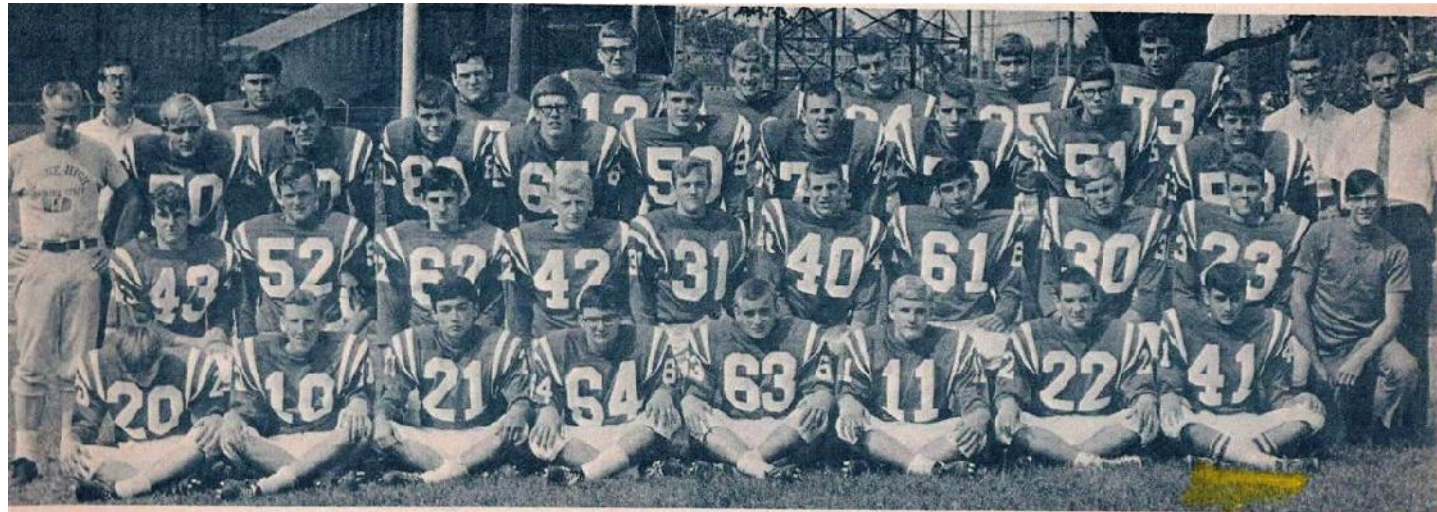

Boone Toreadors

Members of the 1968 Boone High team are, front row, from left: Tom Wilhite, Tom Myers, Jerry Hanson, Kim Rinehart, Dave Gerner, Mike Goldensoph, Rich Dickeson, Mike Manriquez. Second row, from left: Coach Merle Harris, Jerry Rusnak, Pat Olofson, Tom Dowdy, John Erbe, Randy Hora, Ed Frazier, Roy Greco, Paul McIntyre, Ron Neely, Manager Tom Morgan. Third row, from left: Dan Hall, Monte Anderson, Mike Byriel,

Brad Clark, Gary Sutton, Steve Paris, Jack Royer, Stan Sutton, Don Myers. Fourth row, from left: Manager Steve Fontanini, Guy Huddleston, Mitchell Shultz, Roger Martin, Scott Lilly, Jim Diemants, Chuck Jipp, Tom Hohanshett, Manager Alan Lasmus, Assistant Coach Lyn Dighten. Not pictured: Jay Nelson. (Tribune Photo by Vince Coyle)

Harris, "We've Got Lots Of Work To Do Next Week" Sep 7, 1968

BHS Offense Unimpressive

The Toreadors held a night scrimmage at Goepfinger Field Friday and the results didn't encourage coaches Merle Harris and Lyn Dighton too much.

"Defensively? Well it wasn't too bad but in our practice sessions, our top unit just doesn't get much competition. I'll guarantee you, they'll be in for a rude awakening when they go against Ames. The offense was very poor tonight. Believe it or not, we apparently still have some boys that don't know their signals," Harris stated.

Some injuries have hurt the Toreadors early work. Ron Neely, a regular back a year ago, missed the early conditioning phase of the Toreador workouts because of a kidney infection. Neely was dressed Friday but played very little. He supposedly will be set to go full-steam ahead Monday but as Harris said, "It may take him quite some time to get ready. He missed all those important conditioning workouts and now the squad begins tapering off. Once the season starts, we just don't work too much on conditioning . . . that's already taken care of."

Gery Sutton, a letterman lineman, is also on the injured list. He has a knee problem and when he will be able to return is a questionmark. His loss has forced Harris to make some

position changes. Jay Nelson, a junior, has moved to Sutton's center position and Pat Olofson, another letterman, will also spend more time at that spot.

Tom Dawdy, a senior, has a broken nose and will miss at least half the campaign. "He was pretty enthusiastic and would have played some but he too has missed all this conditioning now and by the time he gets back it will be late in

the season," Harris stated.

ANOTHER boy that has changed positions at least part-time is Rich Dickeson. A senior, Dickeson formerly has been a back but lately has been playing some at guard . . . a position that Harris says is his most questionable.

In closing, the Boone mentor commented, "We've got several boys with good potential if they would be more consist-

ent. Some of them look great one day and completely bad the next. Needless to say, we've got lots of work ahead of us next week."

There are now 34 boys on the squad. The weight list confirms the fact that this will be the biggest Toreador team in quite some time.

Mitch Schultz, a nose guard on the defensive unit, is the heaviest member of the squad at 225 pounds. Steve Paris, an all-conference lineman, weighs 209.

In the 190-200 category are Jim Niemants and Jack Royer while Chuck Jipp, Dan Hall and Guy Huddleston all weigh between 180 and 190.

The Toreadors open their season at Ames Friday night.

1968 BOONE SCHEDULE

- Sept. 13—Ames away
- 20—South Tama home
- 27—S.E. Polk home
- Oct. 4—Urbandale away
- 11—Saydel home
- 18—Fort Dodge St. Edmonds home
- 25—Ankeny away
- Nov. 1—Grinnell away

Boone Toreadors have nucleus back

Coach Merle Harris will have a number of top players returning this year and is looking forward to a successful season in his first year in the newly aligned Central Iowa Conference.

The name is the same, but the Conference now consists of Boone, Grinnell, Ankeny, Urbandale, South Tama, Southeast Polk, and Saydel.

Steve Paris, Paul McIntyre, Ray Greco, Chuck Jipp, and Jim Niemants are the top individual players returning from the 1967 squad. All of them are candidates for all state honors, while Paris, Niemants and Jipp appear to have a bright future as college players.

The veteran Boone mentor will be assisted by Lyn Dighton this year.

The Toreadors will operate from the I formation on offense and utilize either a 5-4 or 6-2 defense.

Ames Daily Tribune 8
Thurs., Sept. 12, 1968

Boone must replace 12 lettermen, including Jim Jewett, Dick Sapp, Ron Nunn, and Marty Dannatt who were some of the finest boys ever to play for the Red and Green.

MEMBER OF THE CENTRAL IOWA CONFERENCE

Ankeny
Boone
Grinnell
Saydel
S. E. Polk
South Tama
Urbandale

FOOTBALL FACTS

Nickname—Toreadors
Colors—Red and Green
Head Coach—Merle Harris
Assistant—Lyn Dighton

1968 BOONE ROSTER

| Name | Weight | Height | Pos. | Class |
|------------------|--------|--------|------|-------|
| Monte Anderson | 170 | 5'10" | G | 12 |
| Mike Byriel | 174 | 6'0" | E | 11 |
| Brad Clark | 175 | 6'0" | G | 12 |
| Tom Dawdy | 172 | 5'10" | G | 12 |
| Richard Dickeson | 150 | 5'7" | B | 12 |
| John Erbe | 136 | 5'9" | B | 11 |
| Ed Frazier | 155 | 5'9" | B | 11 |
| David Germer | 160 | 5'8" | G | 12 |
| Mike Goldensoph | 140 | 5'5" | B | 11 |
| *Ray Greco | 162 | 5'11" | G | 12 |
| Dan Hall | 182 | 5'10" | T | 11 |
| Jerry Hanson | 147 | 5'11" | B | 12 |
| Tom Hohanshelt | 176 | 6'3" | T | 12 |
| Randy Hora | 140 | 5'5" | B | 12 |
| Guy Huddleston | 185 | 6'2" | B | 12 |
| *Charles Jipp | 188 | 6'1" | E | 12 |
| Scott Lilly | 159 | 6'0" | E | 11 |
| *Mike Manriquez | 146 | 5'7" | R | 12 |
| *Roger Martin | 179 | 6'5" | B | 12 |
| *Paul McIntyre | 165 | 5'8" | B | 11 |
| Don Myers | 176 | 5'11" | C | 11 |
| Tom Myers | 144 | 5'9" | B | 11 |
| *Ron Neely | 155 | 5'8" | B | 12 |
| Jay Nelson | 174 | 6'0" | B | 11 |
| *Jim Niemants | 194 | 6'2" | E | 12 |
| *Pat Olofson | 158 | 6'0" | G | 12 |
| *Steve Paris | 211 | 5'10" | T | 12 |
| Kim Rinehart | 175 | 5'8" | G | 11 |
| Jack Royer | 200 | 5'11" | T | 11 |
| Jerry Rusnak | 160 | 5'9" | B | 11 |

| | | | | |
|------------------|-----|------|---|----|
| *Mitchell Shultz | 228 | 6'2" | T | 12 |
| *Gary Sutton | 176 | 6'1" | C | 12 |
| Stan Sutton | 152 | 6'0" | C | 11 |
| Tom Wilhite | 140 | 5'5" | B | 11 |
| *Lettermen | | | | |

It's Been a Long, Long Time - - -

Boone Hasn't Won Game With Ames Since Way Back in '33

Boone high school's Toreadors will attempt to quench their thirst on one of the longest dry spells in the annals of Iowa high school football here Friday night when the Little Cyclones of Ames wander onto Goeppinger field.

The hapless Toreadors haven't out and out won a game with the football team 15 miles down the road since 1933. Boone won that one 7-6.

And the statistics aren't a whole lot better before that time. From 1906 to 1933 Boone won only five out of 23 games.

ACCORDING TO THE best possible sources the series started back in 1906 when Ames blanked Boone 15-0. There were no games played in 1907, 1912 and 1917. The 1918 game was apparently cancelled because of a flu epidemic.

Of the 52 games between the two schools, Ames has held

Boone scoreless 24 of those times. Boone has held Ames without a point five times. Between 1943 and 1947 Boone never found out what the Ames end-zone looked like. During the draught of 1954 to 1957 Ames racked up a total of 123 points to none for Boone.

BUT BOONE'S FORTUNES are not all bad. The 1920 Toreadors have the distinction of holding the largest victory margin in the series that spans more than half a century. Boone thumped Ames 54-0 in that year.

However, it can't be said that Ames hasn't gotten in its fair share of licks. The Little Cyclones beat Boone 52-0 in 1937 and enjoyed a 51 point margin with 1958's 63-12 drubbing.

Perhaps the closest Boone has come since the most recent dry spell set in was last year when Ames eked out a close 9-7 verdict. With the exception of a

couple ties since '33, about the only other time Boone has come close was 1940 when Ames squeezed by 7-6.

Of the 52 games played in the series, four have ended in ties.

BOONE-AMES RECORDS

1906—Ames 15, Boone.
1907—No game.
1908—Ames 22, Boone 5.
1909—Ames 13, Boone 11.
1910—Ames 6, Boone 0.
1911—Boone 6, Ames 0.
1912—No game.
1913—Ames 27, Boone 7.
1914—Ames 16, Boone 0.
1915—Ames 0, Boone 0. (tie).
1916—Ames 12, Boone 0.
1917—No game.
1918—Game cancelled, flu.
1919—Ames 42, Boone 0.
1920—Boone 54, Ames 0.
1921—Ames 3, Boone 0.
1922—Boone 9, Ames 0.
1923—Ames 22, Boone 7.
1924—Ames 7, Boone 6.
1925—Boone 13, Ames 0.
1926—Ames 21, Boone 0.
1927—Boone 30, Ames 0.
1928—Ames 14, Boone 6.
1929—Ames 6, Boone 0.
1930—Ames 13, Boone 7.
1931—Boone 7, Ames 7 (tie).
1932—Ames 9, Boone 0.
1933—Boone 7, Ames 6.
1934—Ames 7, Boone 0.
1935—Ames 6, Boone 0.
1936—Boone 7, Ames 7 (tie).
1937—Ames 52, Boone 0.
1938—Ames 38, Boone 0.
1939—Ames 13, Boone 0.
1940—Ames 7, Boone 6.
1941—Ames 13, Boone 6.
1942—Ames 19, Boone 13.
1943—Ames 6, Boone 0.
1944—Ames 38, Boone 0.
1945—Ames 6, Boone 0.
1946—Ames 19, Boone 0.
1947—Ames 13, Boone 0.
1948—Ames 28, Boone 7.
1949—Ames 14, Boone 14 (tie).
1950—Ames 25, Boone 0.
1951—Ames 19, Boone 7.
1952—Ames 20, Boone 6.
1953—Ames 21, Boone 19.
1954—Ames 35, Boone 0.
1955—Ames 41, Boone 0.
1956—Ames 28, Boone 0.
1957—Ames 19, Boone 0.
1958—Ames 63, Boone 12.
1959—Ames 13, Boone 6.
1960—Ames 9, Boone 7.
1961—? - ? ? - ? ?

SEPT 14, 1968

Toreadors, Ames High

Battle To 32-32 Tie

The Point Parade

First Quarter

Ames scored on a 78-yard punt return by Denny Healy with 8:07 left. A kick attempt for the point failed and Ames led, 6-0.

Boone scored on a short plunge by Roger Martin with 12-seconds left and a running attempt for the point failed. The score was tied at 6-6.

Second Quarter

Boone scored on a 37-yard pass from Martin to Ron Neely with 11:22 left. The running attempt for the point failed and Boone led 12-6.

Third Quarter

Boone scored on a 20-yard end sweep by Ed Frazier with 10:19 left. A running attempt for the point failed and Boone led, 18-6.

Ames scored on a 59-yard run by Healy with 5:50 left. Dan Craig kicked the extra point and Boone led 18-13.

Boone scored on a 62-yard pass from Martin to Mike Manriquez. Frazier ran for the point and with 5:01 left, Boone led, 25-13.

Ames scored with 2:15 left on a 39-yard pass lateral play from Craig to Conrad Anderson to Don Page. Craig kicked the point and it was Boone 25-20.

Fourth Quarter

Boone scored with 9:55 left on a 15-yard pass from Martin to Neely. Paul McIntyre ran for the point and Boone led, 32-20.

Ames scored with 9:15 left on a 35-yard pass-lateral play from Craig to Anderson to Page. The extra point kick attempt failed and Boone led, 32-26.

Ames scored on a 6-yard pass from Craig to Anderson with 3:51 left. The extra point kick attempt was blocked and it was a 32-32 tie.

Score By Quarters

| | | | | |
|-------|---|---|----|-------|
| Boone | 6 | 6 | 13 | 7-32 |
| Ames | 6 | 0 | 14 | 12-32 |

A.H.S. Knots Score With Just 3:51 Left

BOONE AMES

| | | |
|------------------------|-------|-------|
| First Downs | 12 | 12 |
| Yards Gained Rushing | 192 | 124 |
| Yards Lost Rushing | 11 | 27 |
| Yards Gained Passing | 177 | 271 |
| Net Yards Gained | 358 | 368 |
| Passes Attempt.-Compl. | 10-5 | 27-17 |
| Passes Intercepted By | 0 | 0 |
| Punts, Yards | 7-224 | 2-88 |
| Punting Average | 32.0 | 44.0 |
| Fumbles, Fumbles Lost | 0-0 | 3-3 |
| Penalties, Yards | 8-78 | 4-50 |

AMES . . . It has to rate as one of the wackiest, wildest games in the long 64-year history of Ames-Boone gridiron conflict . . . this 32-32 opener here Friday night.

In one previous meeting, more points were scored but that was in a one-sided affair . . . the Little Cyclones 65-12 win in 1958. Not only did the 1968 contest feature the second highest number of points scored by the teams, it also was the third best offensive performance in history for the Toreadors in competition with A.H.S. In 1920 Boone High scored 54-points in a 54-0 win and in 1964, it was 40-7 in favor of the red and green.

There were just 3-fumbles in the debut contest and Ames lost all 3. For a time, it seemed that would be the big difference but the Little Cyclones, down but not out most of the way, rebounded behind Denny Healy's superb running and Dan Craig's fine passing to remain in contention.

At the end, it was a standoff . . . Boone's ball control and Ames passing attack. Ames finished 10-yards ahead totally but had to gain 271 of their 368 yards in the air over the touted Boone defensive line which did its job effectively against the Ames ground game.

For the remainder of the half, fumbleitis moved to the fore. Paul McIntyre grabbed the first Ames fumble at the Little Cyclone 44 and 15-plays later, Martin cracked over from a yard away to tie the count at 6-6.

On the ensuing kickoff, Healy fumbled and Jay Nelson captured that one for B.H.S. at the Ames 38. Ed Frazier bucked for 2-yards and then Martin, who was actually better than his 5 for 10 record shows, lofted a perfect pass to Ron Neely and Neely carried it in to give the Toreadors a 12-6 margin. That T.D. play was a 37-yarder.

THE THIRD costly Ames fumble was a bit different in that it missed a Little Cyclone

27-yards and a 15-yard penalty against the Toreadors were the key plays as Ames marched to a potential tying touchdown.

At the Boone 13, Craig fired a pass to Mulhall. The speedy Ames back grabbed it at the 5 but was hit hard and fumbled at the 4-yard line. Rich Dickerson pounced on it for Boone and 6-plays later the half ended with Boone still in command at 12-6.

Things looked great when the Toreadors took the second half kickoff and moved 74-yards in 5-plays to build the lead to 18-6.

A pass from Martin to Mike Manriquez worth 47-yards was a big play and then Frazier got wide for a 20-yard T.D. sprint later.

Healy got 59 of his 92-yards rushing in one big swoop a bit later in the period. He got the step he needed and none of the Toreadors had to speed to overtake him. That made it 18-12 and Craig then kicked the point and it was 18-13.

Quickly the Toreadors struck

16/1768 Area Coaches' Comment

AMES 32-BOONE 32
 AMES, IA. — Conrad Anderson caught a seven-yard pass from Danny Craig late in the fourth quarter to give Ames a 32-32 tie with Boone Friday night. Craig missed the extra point. Craig hit Anderson who pitched out to Don Page twice on plays that covered 45 and 38 yards. Neely scored on a pass from Roger Martin for 34 yards for Boone. Martin hit Mike Manriquez for 63 yards and a touchdown.

The next touchdown play had to be one of the biggest of the night. Faced with a 12-point deficit late in the third period and with a 3-down, 19-yard to go situation staring at them, the Little Cyclones came up with a 'picture play'.

CRAIG, who was successful on 17 of 27-attempts, hit Conrad Anderson over the middle and as the Toreadors converged on him, he pitched a lateral to Page who went the rest of the way. The play covered 39 yards and when Craig kicked the point it was a 25-20 game.

Even after that things looked fairly bright for the Toreadors. They took the next kickoff and marched 76-yards to paydirt. A pass from Martin to Neely covered the final 15-yards and McIntyre's run for the point made it 32-20 with just 9:55 left.

Twice that scoring drive was kept moving in third down situations by the Neely-Guy Huddleston combination . . . Neely blocking and Huddleston running wide.

Against most clubs a 12-point lead with 9:55 left might seem safe but not against a team with Ames' explosiveness. Two plays after Neely's touchdown, Ames was right back in the ballgame and again it was the Craig to Anderson to Page pass-lateral trio that did the damage. This one covered 35-yard and with 9:15 left, it was 32-26.

A bit later Boone was forced to punt and Ames started its march to the tying points at

the Toreador 48-yard Craig's run to daylight was a key play in the move. It was fourth down and 5 at the Toreador 44. Craig went back to throw but saw heavy traffic coming. Somehow he eluded a host of charging tacklers and turned a possible loss into a very profitable 7-yard gain.

Five plays later, Anderson took a 6-yard pass for the tying touchdown. The all-important extra point kick attempt was blocked by Martin and with 3:51 left the scoring action was finally over. Boone had the ball twice and Ames once during those final moments and neither club could do much with it.

Frazier rushed 61 yards in 16-carries and McIntyre had 63 yards in 23 tries for B.H.S. Healy of Ames gained his 92 yards rushing in just 9-plays.

South Tama will be here next Friday to open the Toreadors home and Central Iowa Conference season.

MERLE HARRIS (His Boone club played a 32-32 tie with Ames): "Well naturally we wished our pass defense was better but they actually were doing what they were supposed to do when Ames scored on the pass-lateral plays. We tell them to converge on the ball and our backs were doing that. We got caught that's all. It seemed our defensive line was always just a yard short of getting to their passer. Of course, you have to remember it was the same boys all night long rushing in there and I suppose eventually they might have tired somewhat. Generally speaking, I was satisfied with the game overall. When you analyze our personnel and their's, I think we played perhaps as well as we could. They were bigger and they had that great speed that we just don't have. No, we didn't pass anymore than expected. They used that 7-diamond defense with just 1-linebacker so there was no way possible for them to cover the flats. At the end though, they loosened up making it very, very difficult for us to throw. Then too, every incomplete pass stops the clock. They surely would have been able to get the ball again that way and there explosiveness had already been proven. We weren't about to give them the ball again. Earlier in the game they caught on that put return and that didn't make me too happy. The same thing hurt us last year and we had worked alot on preventing such a thing this fall. We still need more pressure on the passer but then Craig is probably one of the best passers around. We'll meet the same kind of team next week. South Tama is another good passing team and they thumped Grinnell, 41-18."

PHIL JOHNSON (His Ames club and the Toreadors played to a 32-32 tie) "It was a game of breaks and mistakes. It could have gone either way and naturally, we're not satisfied with the tie. We spent 6-hours watching the films today and as many errors as we committed, we were probably very fortunate to gain the tie. I really don't know of anyone else that can beat Boone. Yet we were dissatisfied with our defense. We figured Boone would have to pass some and then too, that's our weakest spot . . . the defensive backfield. Healy just suffered a severe cramp but he's alright. Say that Steve Paris is really great and we were very impressed by Boone's line. They outcharged us and we saw lots of mistakes in our line play."

Sept 16, 1968



NOT THIS TIME: Denny Healy (20), Ames' fine senior scatback, killed the Toreadors with a 78-yard punt return and a 59-yard sprint from scrimmage for touchdowns. All told, he gained 92-yards in just 9-tries.

This was one of his less successful ventures. Boone's Ed Frazier (38) is the tackler while Mike Manriquez (far right) and a couple other Toreadors close in to help.

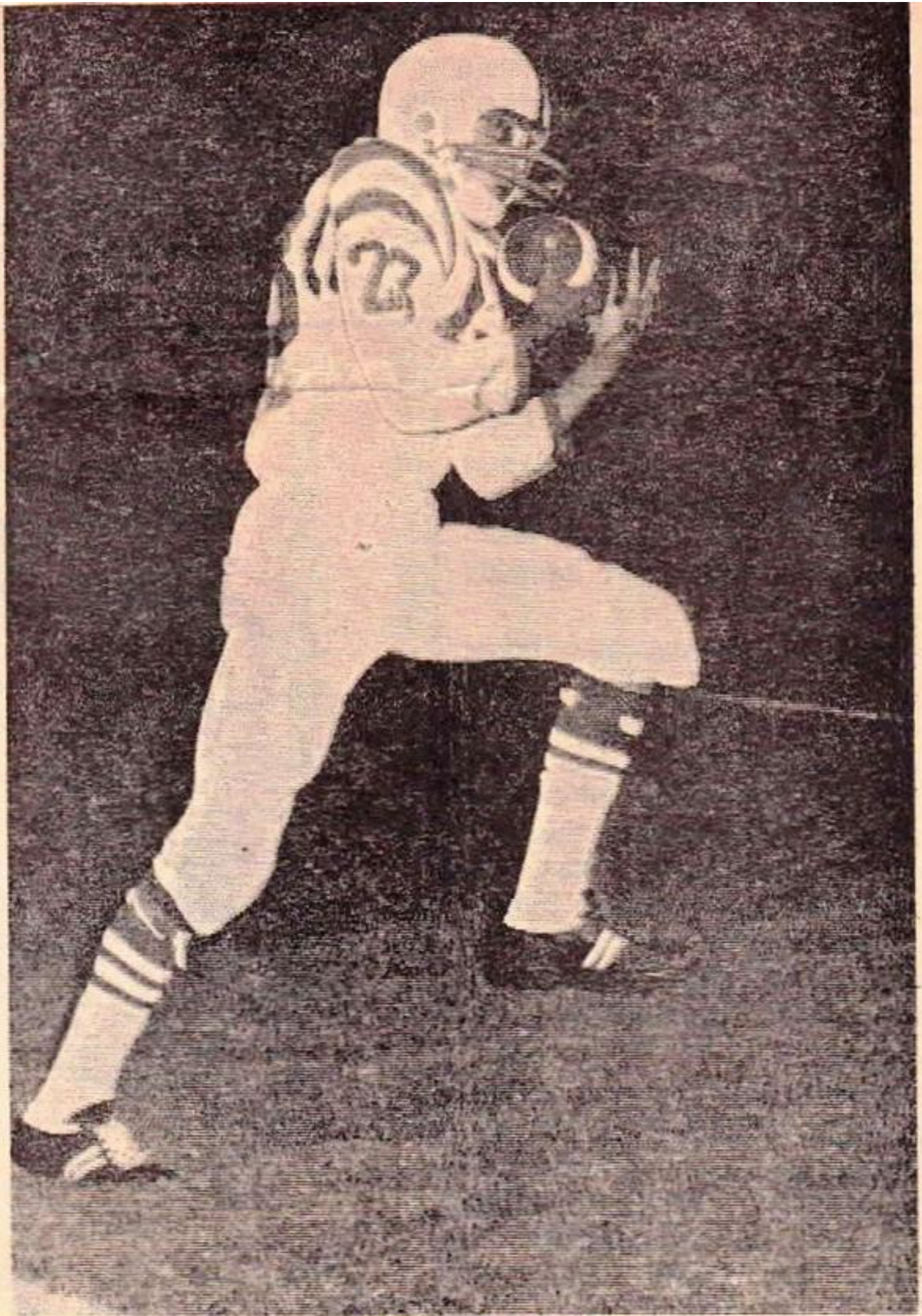

A HIGH STEPPER: Mike Manriquez played an excellent game for the Toreadors Friday night at Ames. Manriquez was

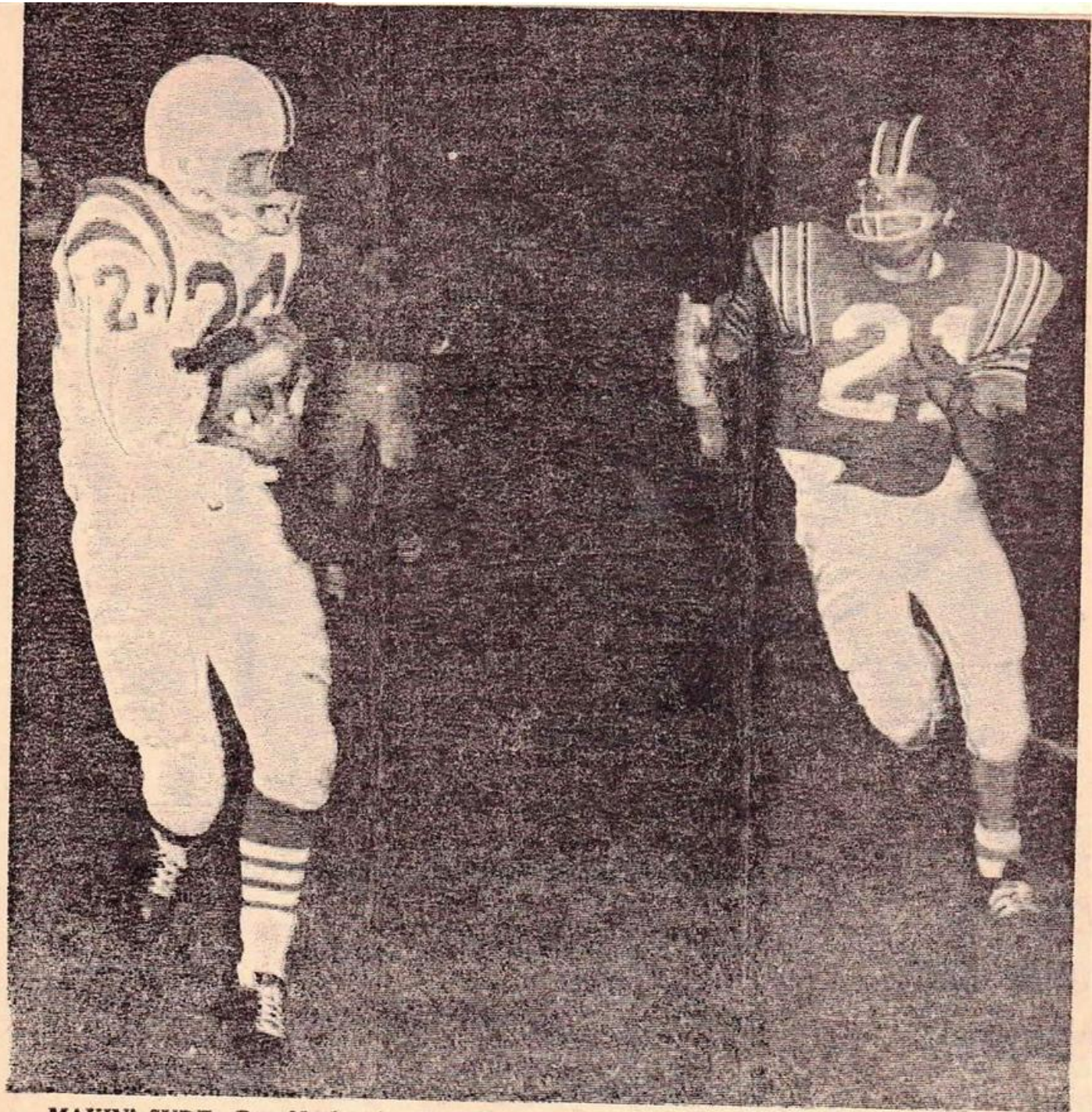

MAKIN' SURE: Ron Neely, the Toreadors senior halfback, drapes both arms around the pigskin to make darn sure Roger Martin's touchdown pass doesn't go astray. The pass was a 15-yarder that gave the Torea-

dors their final T.D. of the night with 9:55 left in Friday night's 32-32 tie with Ames High. (News Republican sports photos by Rollie Peterson)

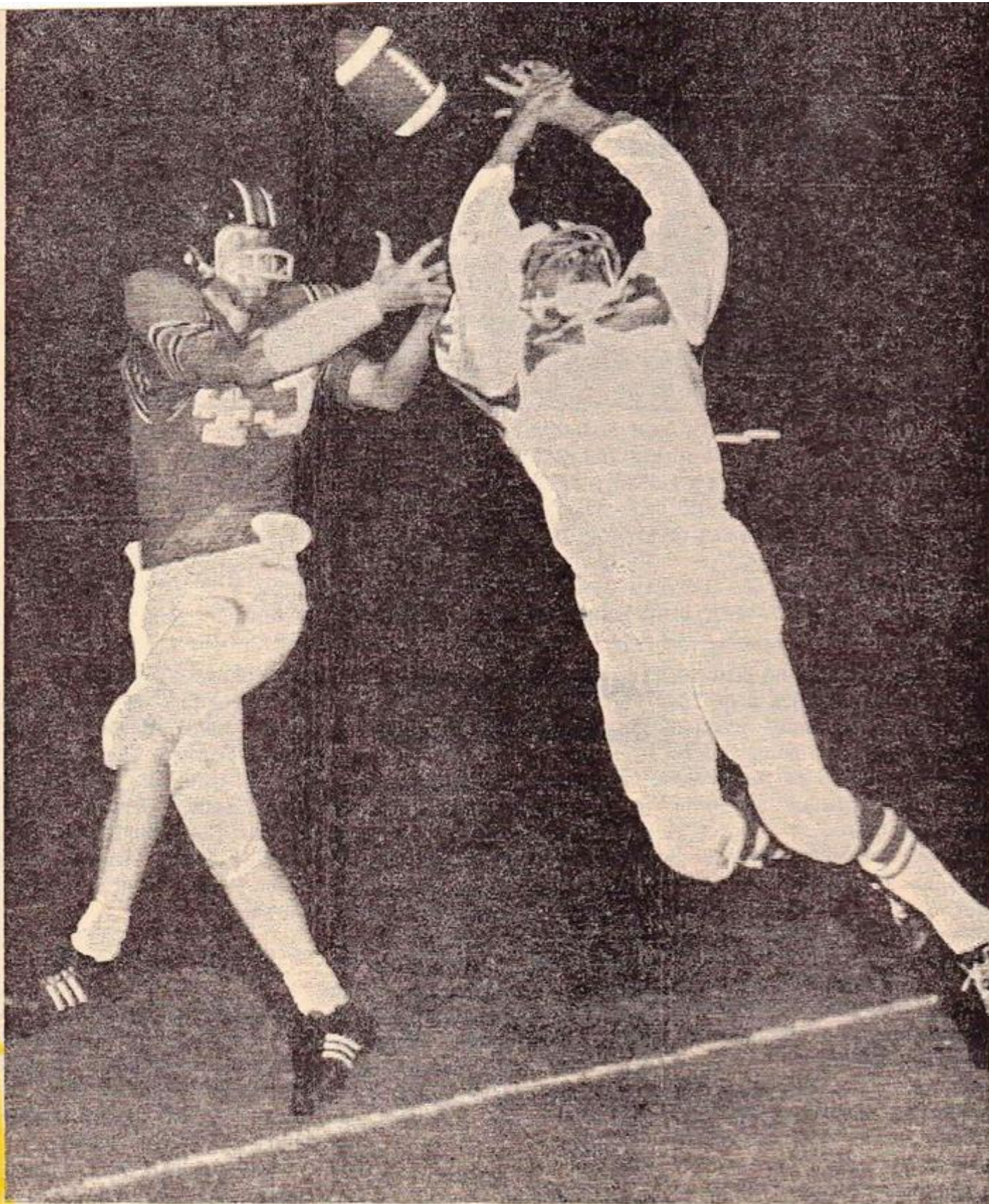

NICE DEFENSIVE PLAY: In a contest that featured 64-points you'd think good defensive play might have been missing but that wasn't the case in Friday night's Boone-Ames 32-32 deadlock. The Toreador defensive line did a good job of containing the Ames ground game and there were several

nice individual defensive plays such as this one. That's Boone back **Mike Manriquez (23)** leaping high to deflect Dan Craig's pass intended for Conrad Anderson (43). Despite this failure, Craig had an excellent night hitting 17 of 27 pass tries for 271-yards and 3-touchdowns.

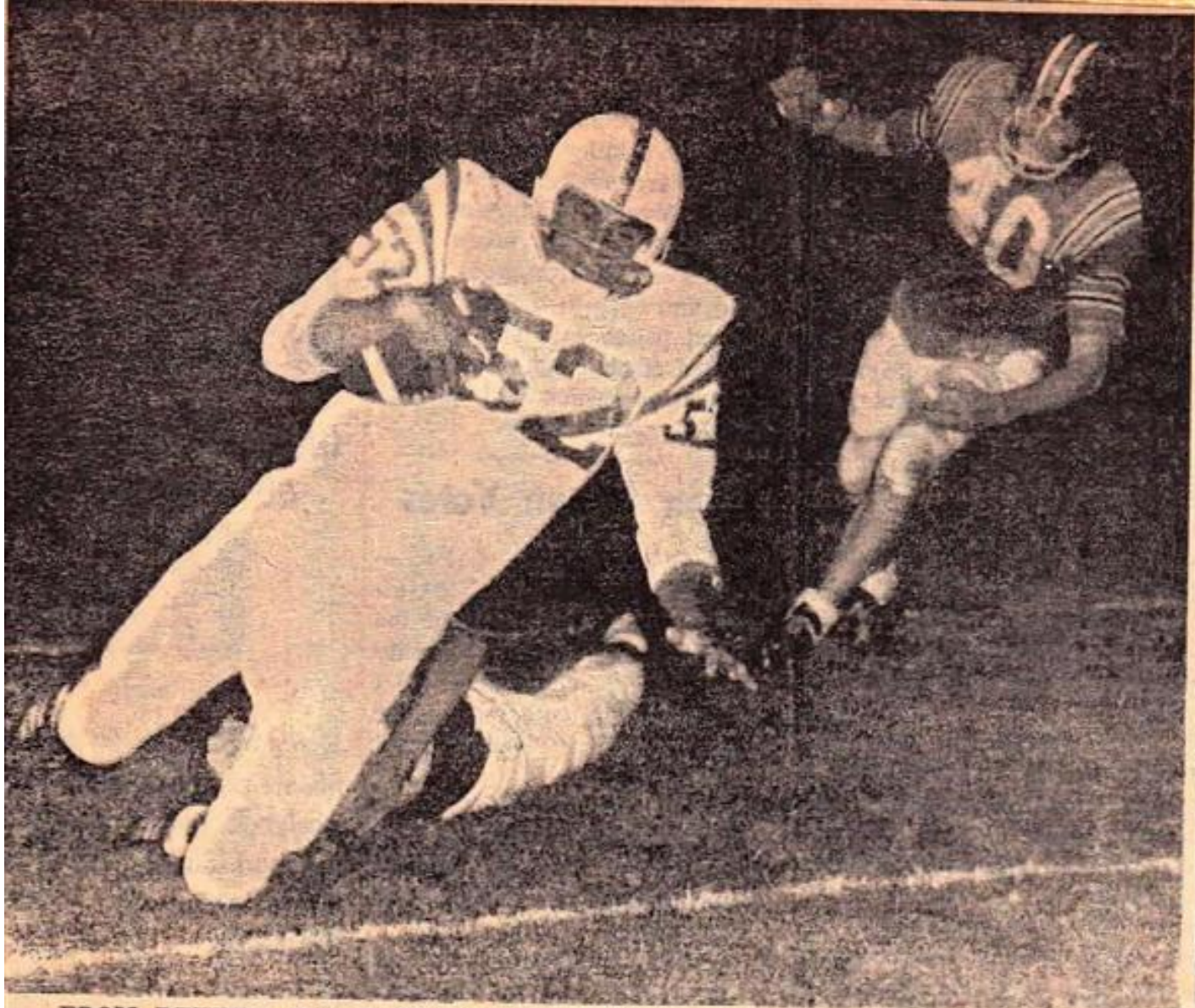

FROM BEHIND: Ghy Huddleston (52), Boone's senior halfback, made some nice gains on end sweeps behind Ron Neely's fine blocks in Friday night's 32-32 tie with Ames.

Here, the 185-pounder, is nabbed from behind after gaining first down yardage. (Illus-Republican sports photos by Rollie Petersen)

Probable Offensive Lineups

| BOONE (0-0-1) | | VS | SOUTH TAMA (1-0) | |
|---------------------------|-------|----|----------------------------|--|
| *Chuck Jipp (186-Sr.) | ----- | LE | *Tom Tesar (185-Sr.) | |
| *Steve Paris (209-Sr.) | ----- | LT | Gary Zigler (230-Sr.) | |
| *Ray Greco (160-Sr.) | ----- | LG | *Joe Crawford (185-Sr.) | |
| *Gery Sutton (174-Sr.) | ----- | C | Marty Kucera (205-Sr.) | |
| Rich Dickeson (148-Sr.) | ----- | RG | *Rich Rund (165-Sr.) | |
| *Jim Niemants (192-Sr.) | ----- | RT | *Dave Feisel (220-Sr.) | |
| *Mike Manriquez (144-Sr.) | ----- | RE | Tom Fetter (185-Sr.) or | |
| | | | *Gary Bachman (165-Sr.) | |
| *Roger Martin (176-Sr.) | ----- | QB | *Terry Prusha (165-Sr.) | |
| *Ron Neely (150-Sr.) | ----- | RH | *Frank Pastorino (150-Sr.) | |

Sept 19, 1968

Trojan Line Averages 196

By Mo Kelley

N. R. SPORTS EDITOR

One of the biggest prep teams ever to appear at Goeppinger Field will attempt to spoil the Toreadors entry into competition in the 'new' Central Iowa Conference Friday night.

That's when new coach Gary Hveem brings his South Tama Trojans to town with the idea of preserving their slim hold on first place in the loop football race.

Hveem's squad got a jump on the rest of the clubs in the loop with a season-opening league win over Grinnell, 41-14, last Friday. The remaining schools in the realigned conference, except Southeast Polk, get their first taste of league play this week.

Hveem replaced Charley Pastorino at the helm of the Trojans this year and the young mentor boasts a good coaching

Through The Years

The Toreadors and South Tama, formerly Tama-Toledo, started their gridiron series in 1964.

Boone has a 3-1 edge so far with a 28-0 win in 1964, a 40-13 triumph in 1965 and a 53-33 victory last season. South Tama posted a 47-21 win in 1966.

At Goeppinger Field, Boone is 2-0. The 1965 and 1967 wins were both recorded here.

done a good job of installing his offense.

Those long scoring plays indicate some speed is possessed by the Trojans and a quick look at the cold facts show that they have tremendous size. The visitors line will average 196-pounds with 230-pound Gary Zigler leading the way. Marty Kucera is a 205-pounder, Dave Feisel weighs in at 220 and 3 other lineman tip-in at 185. The "little" guy is 165-pound guard Rich Rund.

The Toreadors, who are themselves bigger than usual, can't match that kind of beef. The

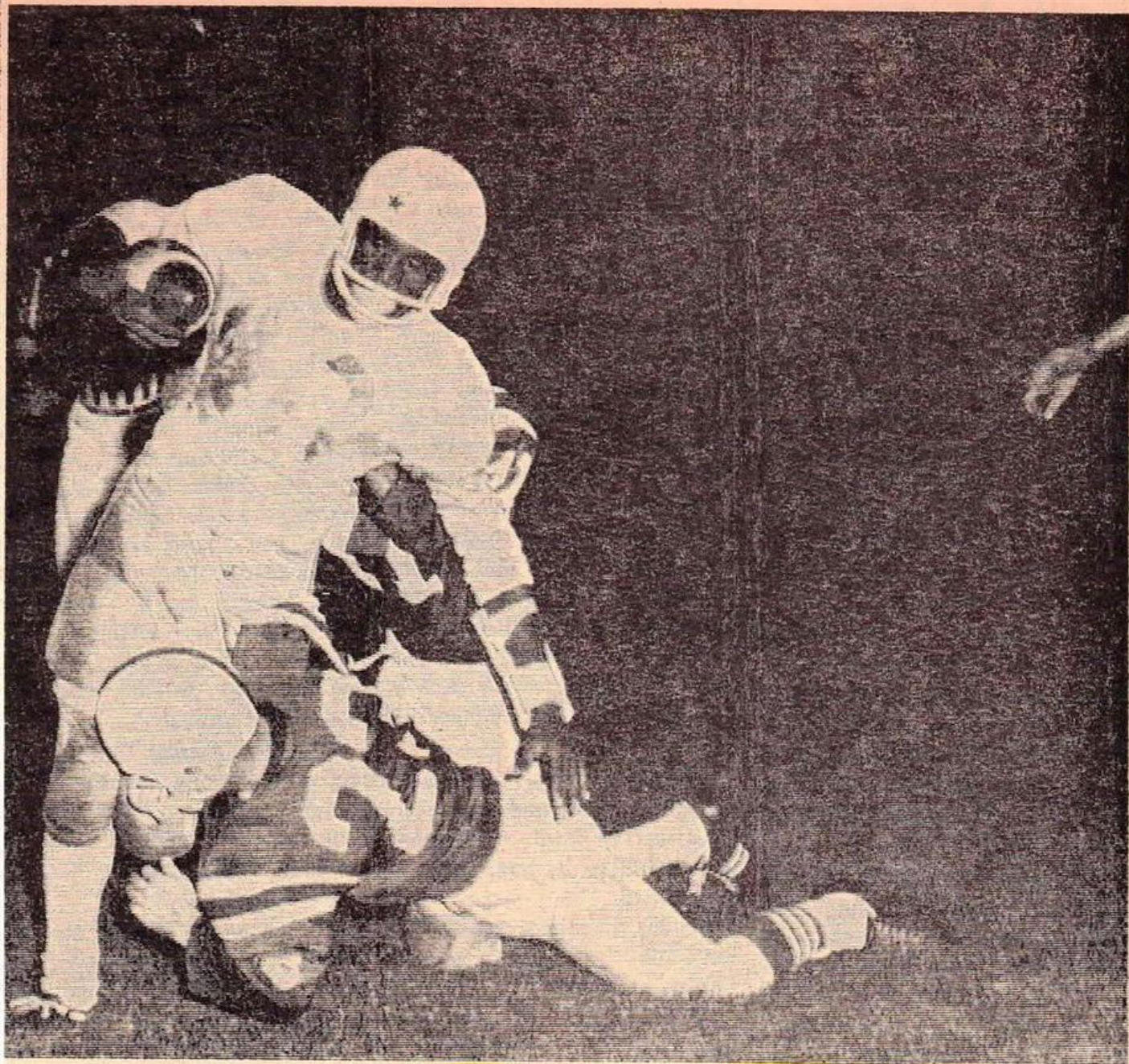

BRINGIN' HIM DOWN: Ron Neely (23) of the Boone High football team smears Bob Guthrie (40) of the South Tama club in this bit of action in Friday night's Toreador home and conference opener. That's Mike Man-

riquez helping out from the rear. A stout Toreador defense, which limited the Trojans to just 69-yards rushing, helped spur the Toreadors to their 25-0 win.

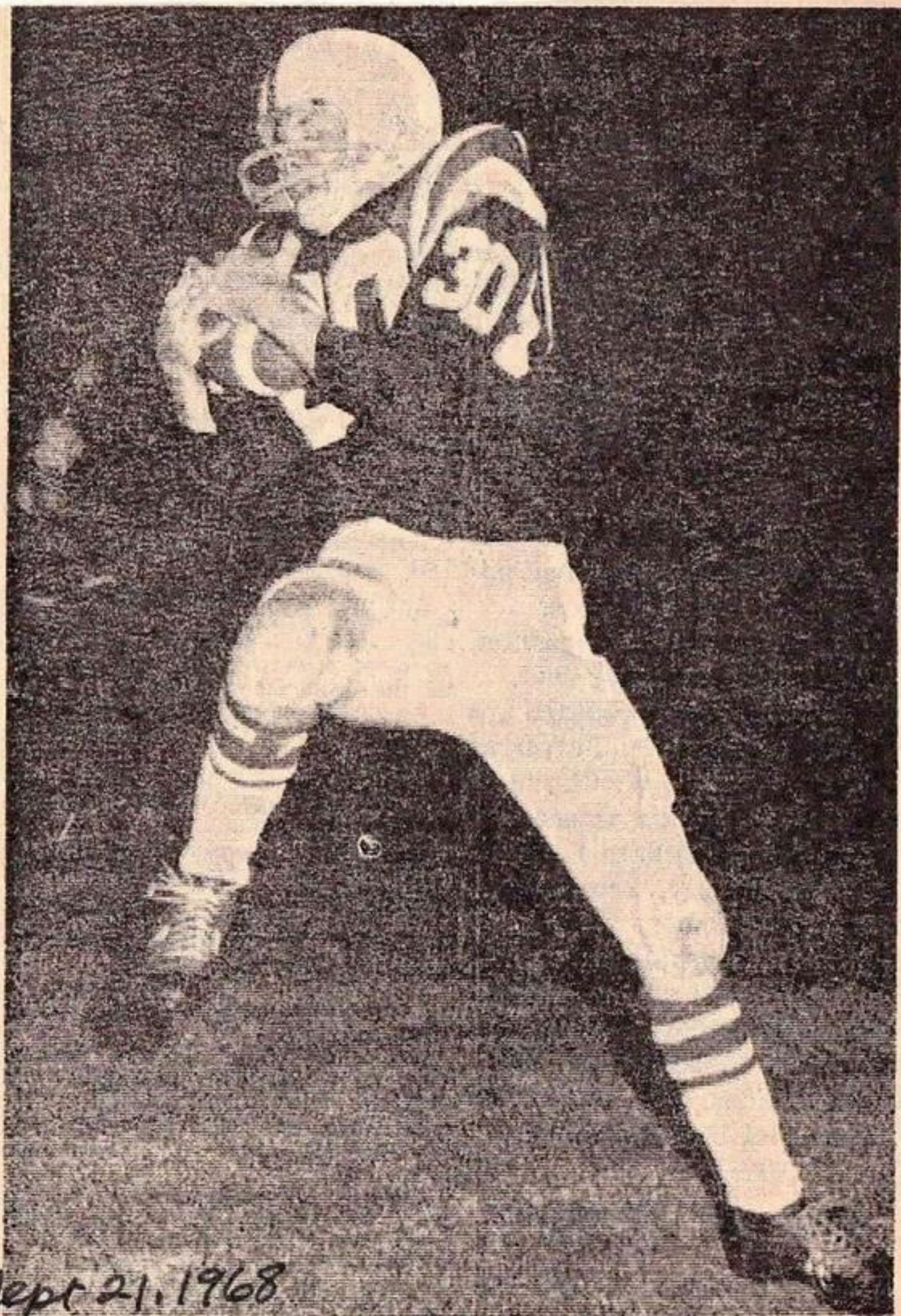

Sept 21, 1968

OH THAT HURTS: Toreador fullback Paul McIntyre grim-

Sept 21, 1968

Toreadors Open League Play With 25-0 Win



GREAT GRAB: It's obvious that Toreador end Chuck Jipp (right) had quite a battle on his hands as he attempted to catch this Roger Martin pass. Frank Pastorino (20) is the South Tama back offering such stiff resistance. Jipp eventually claimed the pigskin though and the play resulted in a 22-yard gain. Jipp was on the receiving end of another Martin pass earlier and that was a 68-yarder that gave the Toreadors a 6-0 lead enroute to their 25-0 victory over the Trojans here Friday night.

Second Half Ball Control Does It

| C. L. C. | | W | L |
|------------|---|---|---|
| Boone | 1 | 0 | 0 |
| Urbondale | 1 | 0 | 0 |
| South Tama | 1 | 0 | 0 |
| Grinnell | 1 | 0 | 0 |
| Southwest | 1 | 0 | 0 |
| Polk | 1 | 0 | 0 |
| Ankeny | 1 | 0 | 0 |

| PCT | Boone |
|-------|-------|
| 1,000 | 1,000 |
| 1,000 | 1,000 |
| 1,000 | 1,000 |
| 1,000 | 1,000 |
| 1,000 | 1,000 |
| 1,000 | 1,000 |
| 1,000 | 1,000 |

Summaries

| | |
|---------------------|---------|
| First Downs | Boone 8 |
| Yds. Gained Rushing | 17 |
| Yds. Lost Rushing | 9 |
| Yds. Gained Passing | 131 |
| Total Yds. Gained | 327 |
| Passes Attempted | 9-4 |
| Comp. | 1- |
| By | 27.5 |
| Punting Average | 3-2 |
| Fumbles, Lost | 2-10 |
| Penalties, Yards | |

The Point Parade

FIRST QUARTER

No Scoring

SECOND QUARTER

Boone scored with 11:48 left 68-yard pass from Roger Ma. Chuck Jipp. A run attempt point failed and Boone led, 6-0. Boone scored with 56-second remaining on a 2-yard run by Pat Inlyre. The extra point attempt failed and Boone led, 12-0.

THIRD QUARTER

Boone scored with 2:01 left 1-yard run by Ed Frazier. The attempt for the point failed and led, 18-0.

FOURTH QUARTER

Boone scored on a 1-yard punt Jay Nelson. Tom Myers added point on a run and Boone led, 24-0. Score By Quarters

| | | | | |
|------------|----|---|---|---|
| Boone | 12 | 6 | 6 | 0 |
| South Tama | 0 | 0 | 0 | 0 |

Toreadors Jolt Rams, 46-20

Post 26-0 Lead At Intermission

| | C.I.C. | | |
|----------------|--------|---|-------|
| | W | L | Pct. |
| Boone | 2 | 0 | 1.000 |
| Urbandale | 2 | 0 | 1.000 |
| Saydel | 1 | 1 | .500 |
| South Tama | 1 | 2 | .333 |
| Grinnell | 1 | 2 | .333 |
| Southeast Polk | 0 | 1 | .000 |
| Ankeny | 0 | 1 | .000 |

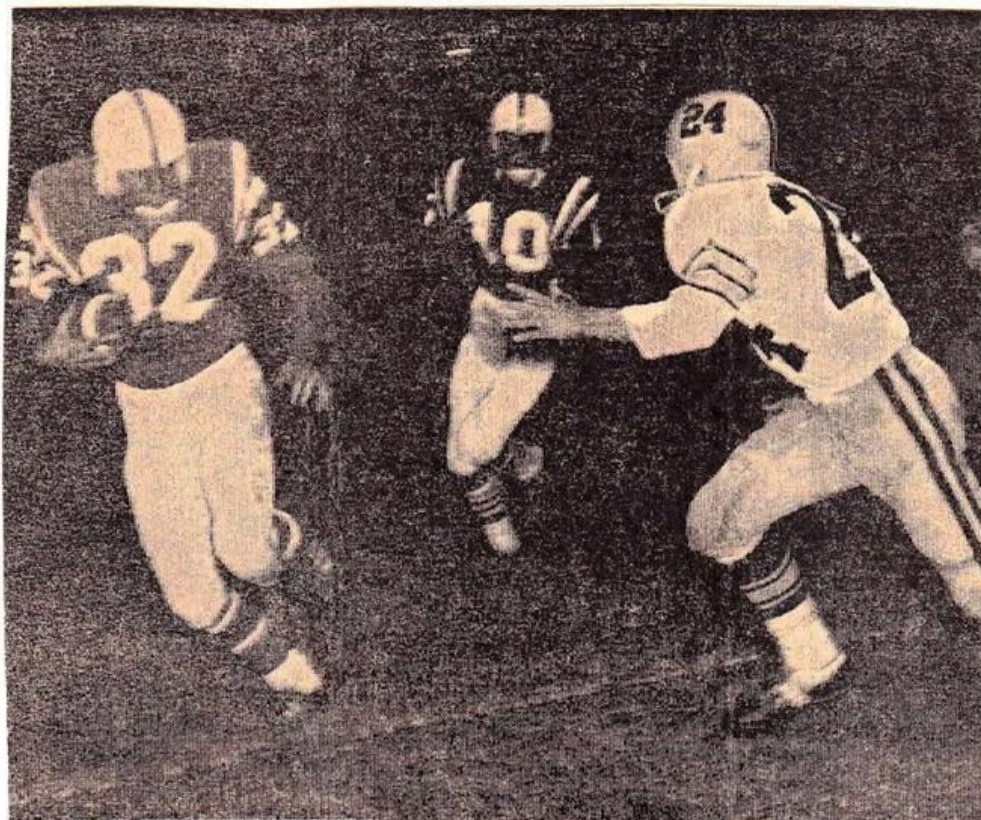

COMING . . . A COLLISION: Guy Huddleston (32) tries to sweep past Southeast Polk defender Vane Overtuff (24) in the final period of Friday's Central Iowa Conference encounter at Goeppinger Field. Tom Myers

(10), the Toreadors' reserve quarterback, had given the handoff to Huddleston and the 185-pound senior back made a nice gain before being bounced by Overtuff.

SEPT 28, 1968

Summaries

| | | |
|----------------------------|------|-------|
| First Downs | 22 | 14 |
| Yds. Gained Rushing | 489 | 85 |
| Yds. Lost Rushing | 3 | 18 |
| Yds. Gained Passing | 20 | 206 |
| Total Yards Gained | 502 | 275 |
| Passes Attempted-Completed | 6-2 | 26-14 |
| Passes Intercepted by | 1 | 2 |
| Punts, Yards | 1-35 | 2-89 |
| Punting Average | 35.0 | 44.5 |
| Fumbles, Lost | 0-0 | 3-2 |
| Penalties, Yards | 8-49 | 5-45 |

The Point Parade

FIRST QUARTER

Boone scored with 4:55 left on a 2-yard run by Ron Neely. The run attempt for the point failed and Boone held a 6-0 lead.

SECOND QUARTER

The Toreadors scored with 11:12 left on Neely's 2-yard run. The extra point run attempt failed and Boone led 12-0.

Boone scored on a 3-yard smash by Roger Martin with 9:38 left. Ed Frazier ran for the point and Boone led 19-0.

Boone scored on a half-yard plunge by Martin with 2:09 left. Jay Nelson ran for the point and Boone led 26-0.

THIRD QUARTER

Boone scored with 8:03 left on Martin's 4-yard run. Ron Neely ran for the point and Boone led, 33-0.

FOURTH QUARTER

Southeast Polk scored with 6:05 left on a 9-yard pass from Greg Hanson to Kelly Weaver. John Anderson ran for the point and Boone led 33-7.

Boone scored on a 4-yard run by Nelson with 2:42 left. Tom Myers ran for the point and Boone led 40-7.

Southeast Polk scored on a 7-yard pass from Hanson to Sievers with 1:48 left. Weaver ran for the point and Boone led 40-14.

Boone scored on a 3-yard run by Jay Nelson with 20-seconds left. The extra point running attempt failed and Boone led, 46-14.

Southeast Polk scored on the last play of the game on a 30-yard pass from Hanson to Sievers. The extra point attempt failed and Boone led 46-20.

Score by Quarters

| | | | | |
|----------------|---|----|---|----|
| Boone | 6 | 20 | 7 | 13 |
| Southeast Polk | 0 | 0 | 0 | 20 |

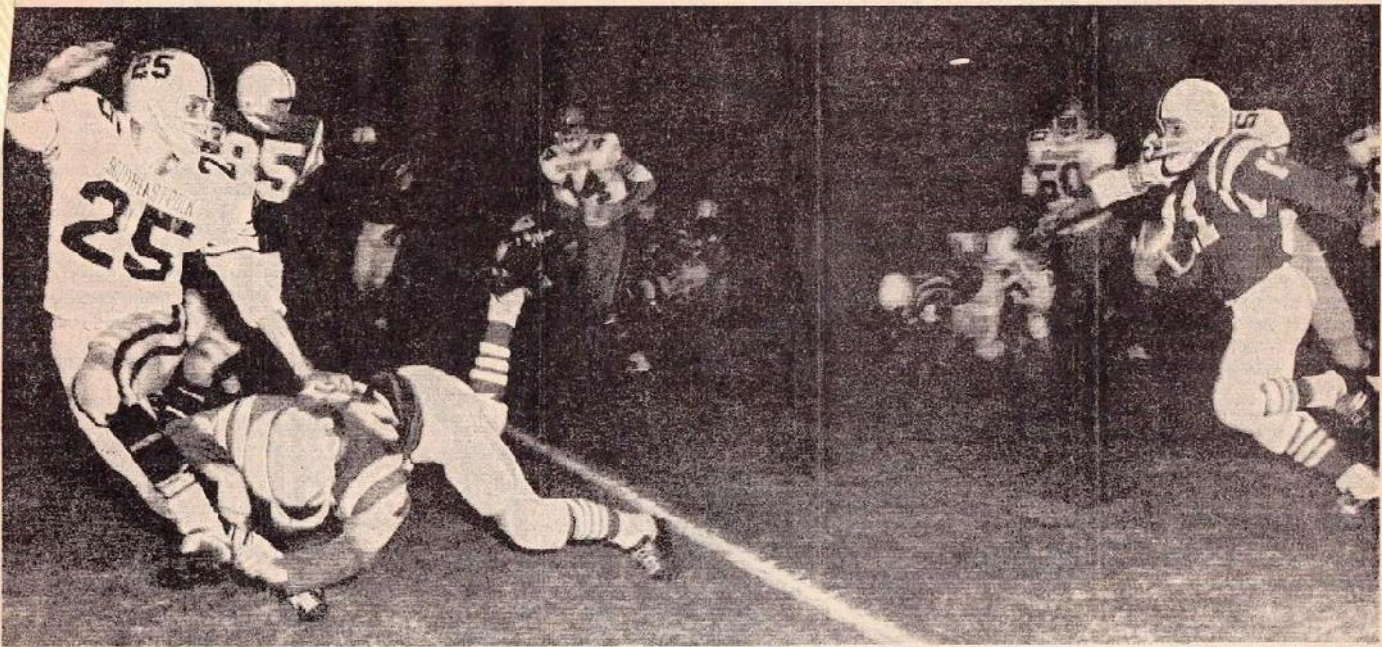

LOTS OF ROOM: Toreador halfback Mike Goldensoph (right), a 140-pound junior, got lots of daylight on this end sweep in the Toreadors' 48-20 Friday night win over Southeast Polk. Another B.H.S. back, Ron Neely (left) clears the way with a block on Ram defender Doug Winslow.

The action occurred at Goeppinger Field. The Toreadors led 26-0 at the half and then coasted in. (News-Republican sports photo by Rollie Petersen)

SEPT 28, 1968

Toreadors Hold 22-0 Halftime Lead OCT 12, 1968

B.H.S. Stops Saydel, 29-12

C.I.C.

| | W | L | Pct. |
|----------------|---|---|-------|
| Boone | 4 | 0 | 1.000 |
| Southeast Polk | 2 | 1 | .667 |
| Urbandale | 2 | 2 | .500 |
| Saydel | 1 | 2 | .333 |
| Grinnell | 1 | 2 | .333 |
| Ankeny | 1 | 2 | .333 |
| South Tama | 1 | 3 | .250 |

The Toreadors made Homecoming at B.H.S. a happy event with a 29-12 football triumph over Saydel at Goeppinger Field Friday night.

It's the Boone club's fourth straight win after a season-opening tie with highly-ranked Ames and the league triumph kept the Toreadors on top of the Central Iowa Conference standings.

The home team took a 22-0 halftime lead and weren't up to par after the intermission. The spunky Saydel crew, tougher than they were expected to be, showed off two or three fine individual performers and battled back for a pair of last half scores after being limited to just 1-first down and 21-yards rushing the first 24-minutes.

Ed Frazier, who doesn't carry the ball too often but is a productive carrier when he does, scored the first two Toreador touchdowns to pace B.H.S. to a 13-0 first period lead.

Ray Greco, who played an outstanding defensive game, captured a Saydel fumble at the Eagle 31 to set up the first score. The Eagles had just ended a Toreador drive after the opening kickoff. The bobble occurred on their first scrimmage play.

It took 6-plays for Boone to score. Frazier went the final 5-yards with 7:38 left in the period and the running attempt for the point failed.

A short time later, Saydel's attack was stalled and Boone took over after an Eagle punt at their own 33-yard line.

THE TOREADORS moved the

67-yards in 7-plays and Frazier went the final 31 on a wide sweep to make it 12-0 with 3:30 left. Ron Neely, who had a 34-yard scamper during the drive, ran for the point.

Early in the second period, Boone punter Roger Martin boomed a kick to the Eagle 5-yard line. The Saydel receiver had a hard time deciding whether or not to field the ball and finally, the oval bounced off his hand and into the end zone. Saydel recovered but it was an automatic safety and Boone led, 15-0, with 10:37 left in the half.

Neely came up with a fumble recovery to setup the next Boone scoring action. That recovery was made at the Saydel 30-yard line.

Five plays later, Martin found end Mike Manriquez lonesome near the end zone and a 19-yard scoring pass resulted. Jay Nelson ran for the point and it was 22-0 with 3:38 left in the half.

In the third period, Boone ground out a 75-yard scoring march. It took 13-plays and Neely finally plunged the last yard with 1:04 left. Frazier ran for the point and it was 29-0.

McIntyre's 15-yard burst put the ball in position for Neely's final plunge.

Saydel came back throwing and on their first scrimmage play after Boone's kickoff, quarterback Terry Bickford hit end Steve Dean with a 43-yarder at the Boone 15.

ON A KEY fourth down play, Mike Roby pounded 9-yards to setup a 6-yard touchdown run by Steve Pratt. A kick attempt for the point failed and it was 29-6 with 10:55 left.

Boone punted a bit later to the Eagle 49-yard line. A pass from Bickford to Dean moved the ball to the Toreador 32 and

Bickford romped the final 19-yards 6-plays later. Another kick attempt failed and with 6:05 left, it was 29-12.

The Toreadors found some tough opposition in the middle of Saydel's line mainly from tackle Ron Holcomb. Jerry Lamb was an all-around standout doing a pretty good job of everything and Dean caught all 6-passes that Saydel completed.

For Boone, in addition to Greco, Steve Paris and Tom Hohanshelt were conspicuous on defense and offensively, McIntyre gained 143-yards on 26 carries, Neely moved 102-yards in 19-trips and Frazier 86-yards in

11-carries.

Penalties slowed the game considerably and most of the violations were charged against the Toreadors. They were assessed 104-yards on 13-infractions.

The Boone club will host Fort Dodge St. Edmonds next Friday.

Summaries

| | BOONE | SAYDEL |
|----------------------------|--------|--------|
| First downs | 16 | 8 |
| Yds. Gained Rushing | 349 | 93 |
| Yds. Lost Rushing | 0 | 5 |
| Yds. Gained Passing | 19 | 94 |
| Total Yards Gained | 368 | 182 |
| Passes Attempted-Completed | 5-1 | 14-6 |
| Intercepted by | 0 | 1 |
| Punts, Yards | 4-149 | 5-174 |
| Punting Average | 37.3 | 34.8 |
| Fumbles, Lost | 2-1 | 5-3 |
| Penalties, Yards | 13-104 | 4-23 |



MASS HUMANITY: This was the scene as Boone's Ron Neely (foreground, clutching ball) scored the Toreadors' final touchdown in a 29-12 Homecoming win over Saydel at Goeppinger Field Friday night. Toreador end Chuck Jipp (85) is clearly visible at the right and Saydel's Jerry

Lamb (32) can be seen in the middle. The Toreadors built up a 22-0 half-time lead and coasted to their fourth win of the season. (News-Republican Sports Photos by Rollie Petersen.)

The Point Parade

FIRST QUARTER

Boone scored with 7:38 left on a 5-yard run by Ed Frazier. A running attempt for the point failed and it was 6-0.

Boone scored on a 31-yard run by Frazier with 3:30 left. Ron Neely ran for the point and it was 13-0.

SECOND QUARTER

Boone scored a safety with 10:37 left. That gave Boone a 15-0 lead.

Boone scored with 3:38 left on a 19-yard pass from Roger Martin to Mike Manriquez. That was the end for the extra point and it was 22-0.

THIRD QUARTER

Boone scored on a 1-yard plunge by Neely with 1:34 left. Frazier ran for the point and it was 29-0.

FOURTH QUARTER

Saydel scored with 10:53 left on a 6-yard run by Steve Pratt. A kick attempt for the point failed and it was 29-7.

Saydel scored with 6:05 left on a 9-yard run by Terry Bickford. A kick attempt for the point failed and Boone led, 29-12.

Score By Quarters

| | | | | |
|--------|----|---|---|-------|
| Boone | 13 | 9 | 7 | 0-29 |
| Saydel | 0 | 0 | 0 | 12-12 |

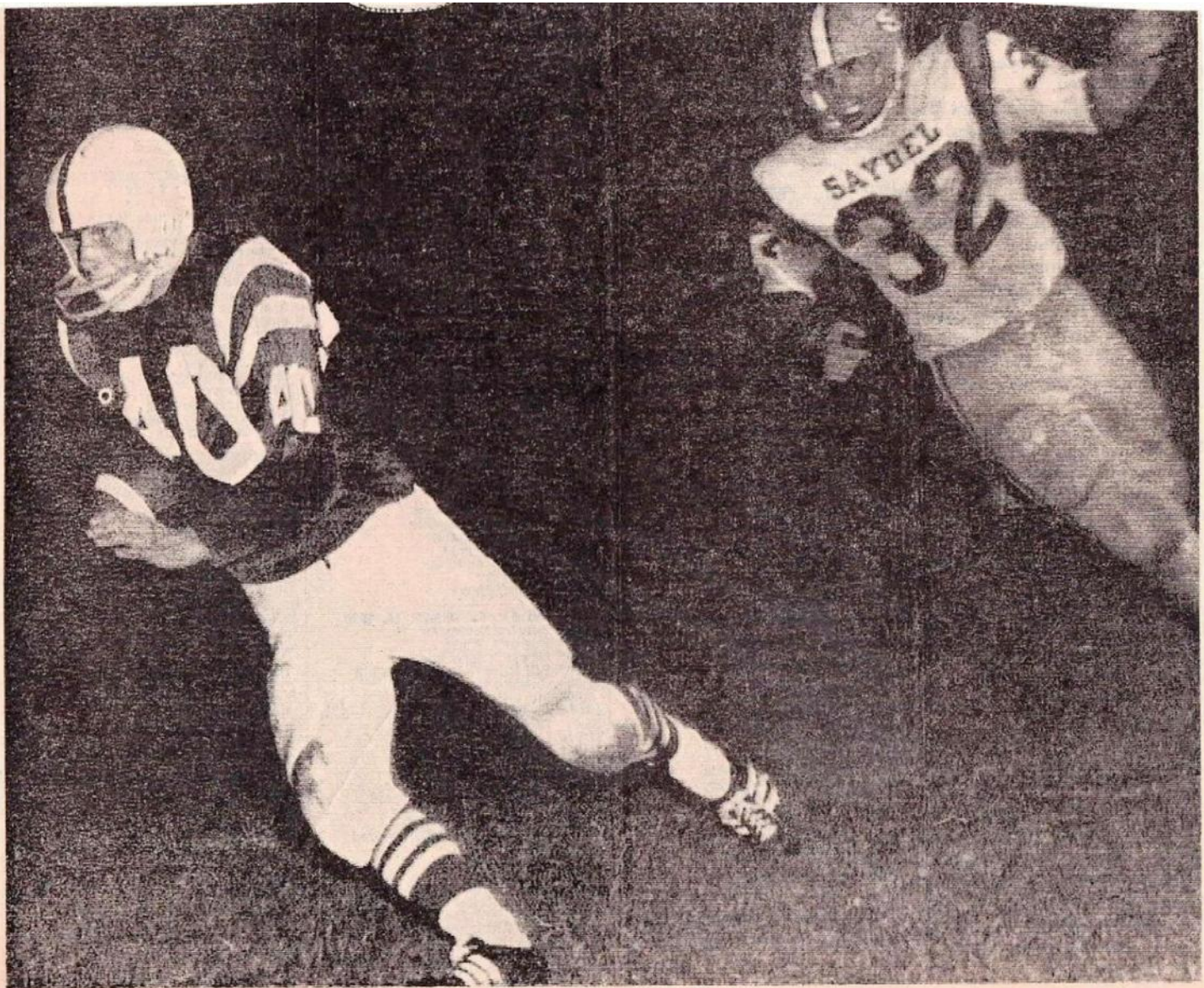

GOODBYE: There's no catching Boone High halfback Ed Frazier (40) on this play. The Toreador junior is en-route to a 31-yard touchdown gallop as Jerry Lamb (32) of Saydel attempts to catch up. Frazier also scored a T.D.

on a 5-yard jaunt and ran for an extra point in the Boone High win over the Eagles. Frazier has been counted on for most of the Toreadors outside running during the 1968 campaign.

Beat Back St. Eds Bid, 27-13

10/19/68

B.H.S. Rolls On Undefeated

| C. I. C. | W | L | PCT |
|----------------|---|---|-------|
| Boone | 4 | 0 | 1.000 |
| Southeast Polk | 3 | 1 | .750 |
| Ankeny | 2 | 2 | .500 |
| South Tama | 2 | 3 | .400 |
| Urbandale | 2 | 3 | .400 |
| Grinnell | 1 | 3 | .250 |
| Saydel | 1 | 3 | .250 |

| BOONE | ST. EDS |
|-----------------------|---------|
| First Downs | 16 |
| Yds. Gained Rushing | 229 |
| Yds. Lost Rushing | 49 |
| Yds. Gained Passing | 106 |
| Total Yds. Gained | 286 |
| Passes Attempted | 11-7 |
| Completed | 27-7 |
| Passes Intercepted by | 1 |
| Punts, Yards | 7-242 |
| Punting Average | 34.6 |
| Fumbles, Lost | 2-1 |
| Penalties, Yards | 9-65 |

The Toreadors shocked defensive-minded Fort Dodge St. Edmonds with a 20-point salvo the first 10-minutes of play, then beat back a Gael bid for a 27-13 non-league triumph at Goepfinger Field Friday night.

The Gaels had shutout 3 of their 4-victims this season and had yielded just 21-points in 5-games for a touchdown allowance of less than 1-per game (4.2 points per game to be exact).

Later, the visitors proved that their defense was a rugged one but the damage had already been done and it was time for the Toreador defenders to show their wares.

The disappointed Gaels pulled themselves together after the early breakdown, scored twice on passes in the second period to get back in the contest, but then were gunned down by the Boone defense after the intermission.

Things looked to be true to form for St. Eds when they smothered the Toreadors first two offensive plays for losses of 2-yards and 1-yard. Ed Frazier tried to pull the locals from that deficit with a 7-yard scamper on third down but the Harris-men were forced to kick ending that first series.

Fort Dodge couldn't move either and their fourth down

boot sailed out to Ron Neely at the Gael 49-yard marker. Neely and Mike Manriquez executed a criss-cross on the return and Manriquez came away with the football behind a wall of blockers forming down the sideline.

The play worked to perfection and the Toreador senior had a rather easy romp for the score. Frazier ran for the point and it was 7-0 with 9:32 left in the period.

The Gaels took the ensuing kickoff and again were held in check. Again a fourth down punt was called for and this time, the kick dropped dead at the Toreador 40. Five plays later, B.H.S. was on the board again.

The key plays were a 23-yard pass from Roger Martin to Manriquez and a 33-yard end sweep by Frazier. Jay Nelson boomed the final 3-yards and the point try failed so with 5:14 left in the frame it was 13-0.

Two plays after the next kickoff, the Gaels fumbled and line-backer Martin covered the bobble at the Fort Dodge 35.

THIS TIME it took 7-plays. McIntyre gained 11 on one running play but later, a pitchout from Martin to Frazier went wild. The Boone club suffered a 12-yard loss on the play but Martin recovered the bobble.

On the next play, Martin hit end Chuck Jipp with a 31-yard scoring pass. Nelson ran for the point and with 2:21 left in the frame it was 20-0. That's the way the period ended and some members of the slim crowd on hand may have anticipated an easy finish.

St. Eds had different ideas though. The Gaels shrugged off those early disappointments and tried for a fresh start. They held Boone in check early in the second frame, then went to work

offensively.

Starting at their own 29 after a fine 38-yard kick by Martin, the Gaels moved 71-yards in just 5-plays for their first score.

A 42-yard pass from Tom Magennis to Dave Cosgrove, the losers first completion of the night, moved the ball quickly to the Boone 25.

A pair of running plays netted just 2-yards total and then a pass fell incomplete and it appeared the drive may fizzle. Then, on fourth down, Magennis hit Joe Cahill with a 23-yard scoring pass and 237-pound lineman Gary Schmitz followed with an extra point kick to make it 20-7 with 9:05 left.

A good kickoff combined with a poor Boone reception pinned the Toreadors back at their own 4-yard line. A pair of running plays gained just a pair of yards, then Martin boomed a third down quick kick out to the B.H.S. 43.

On the next scrimmage play, Magennis hit Cosgrove with a 33-yard aerial to setup the second Gael score. Once again, it looked like Boone may hold but the St. Eds club came up with a big play.

With a third and goal situation at the Toreador 9, Magennis hit Cahill with a screen pass and the 183-pound back followed good blocking to the Toreador end zone. The kick attempt for the point failed and it was 20-13 with 6:31 left.

Boone threatened late in the half with a drive from the Fort Dodge 49 to the Gael 16. A pair of penalties plus a lack of remaining time stymied the move.

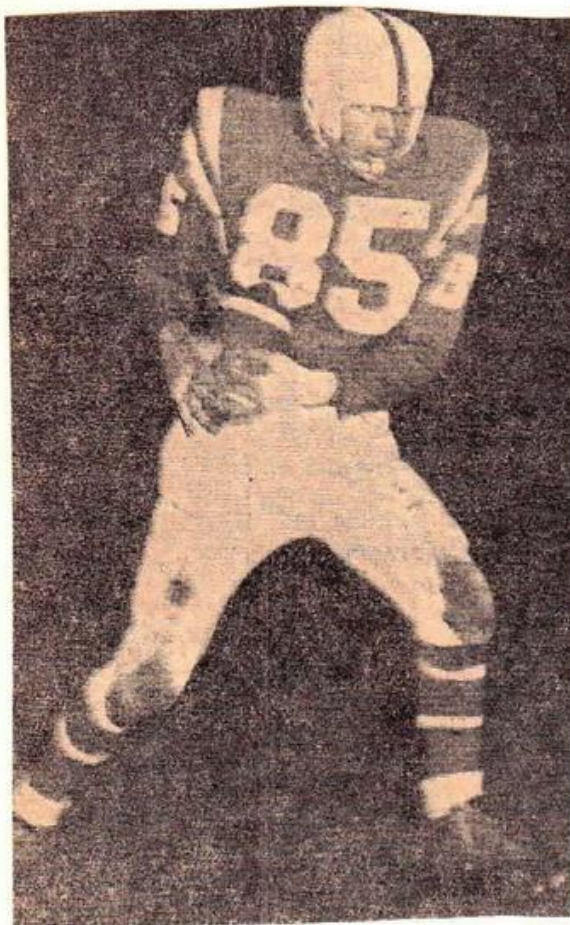

T. D. COMING UP: The Toreadors 186-pound senior end Chuck Jipp (85) is about to nail down the Toreadors third touchdown. Jipp, who caught 3-passes in the game Friday, nailed this one for 31-yards and a T. D. in the first period. It gave the Toreadors a 20-0 advantage at the time. Fort Dodge St. Edmonds battled back well but the Toreadors prevailed, 27-13.

DEFENSIVE back Jerry Hanson intercepted a pass to stop a Gael march early in the third period and then a bit later, the Toreadors muffed a good opportunity.

A Boone punt was accidentally touched by Cosgrove and the Toreadors recovered at the Gael 18-yard line. A penalty and then a 12-yard loss on a running attempt by Frazier stopped the Boone bid on this occasion.

Just 2 plays before the end of the third period, St. Edmonds again completed a screen pass... Magennis to Cahill. It was good for 36-yards and carried to the Toreador 7 where Manriquez made the saving tackle.

A Cahill running attempt was foiled, then the Gaels failed on 3 straight pass attempts and the losers had muffed their final scoring attempt of the night. They had the ball twice more but not in good field position and were unable to put any offense together again.

Boone's insurance score came with just 2:12 remaining as McIntyre romped 28-yards to climax a time-consuming 76-yard foray. The biggest gainer, aside from the touchdown play, was a 21-yard pass from Martin to Jipp. Frazier added the point on a run and it was 27-13.

St. Eds relied on the pass for both scores and 173 of their 224 yards. They had a minus 8-yards on the ground in the first half.

Despite their aerial yardage, the visitors had a poor completion average. Magennis hurled successfully just 4 of 10-times the first half and 3 of 17 times the second half. Cosgrove received

4 of the passes for 105-yards. Cosgrove was also the Gael rushing leader with 47-yards total and it all came on one jaunt.

For Boone, McIntyre was far and away the leader with 106 yards in 22-tries. Martin passed well with 7 of 11 for 106-yards and one touchdown. Jipp caught 3 of the passes for 60-yards and a score.

Next Friday, the Toreadors travel to Ankeny.

The Point Parade

FIRST QUARTER

Boone scored with 9:32 left on a 49-yard punt return by Mike Manriquez. Ed Frazier ran for the point and it was 7-0.

Boone scored with 5:14 left on a 3-yard plunge by Jay Nelson. The running attempt for the point failed and it was 13-0.

Boone scored with 2:21 left on a 31-yard pass from Roger Martin to Chuck Jipp. Nelson ran for the point and it was 20-0.

SECOND QUARTER

St. Edmonds scored with 9:05 left on a 23-yard pass from Tom Magennis to Joe Cahill. Gary Schmitz kicked the point and Boone led, 20-7.

St. Edmonds scored with 6:31 left on a 9-yard pass from Magennis to Cahill. The kick attempt for the point failed and it was 20-13.

THIRD QUARTER

There was no scoring.

FOURTH QUARTER

Boone scored with 2:12 left on a 28-yard run by Paul McIntyre. Ed Frazier ran for the point and it was 27-13.

Score By Quarters

| | | | | |
|---------|----|----|---|------|
| Boone | 20 | 0 | 0 | 7-27 |
| St. Eds | 0 | 13 | 0 | 0-13 |

Oct 24, 1968

Area Coaches' Comment

MERLE HARRIS: (His Toreadors were a 27-13 winner over Fort Dodge St. Edmonds): "I'd say that St. Edmonds was probably the second best team we have played this season. Ames, of course, has been the best. I thought we had quite a letdown in the second quarter after that quick 20-point lead. Any team that throws alot is going to hit some passes but generally speaking, I felt we did a pretty good job against their passing although its hard to say since I haven't seen the films yet. Martin did a good job of throwing for us especially when you consider there were times he was rushed pretty hard. I was real pleased about our last ball-control drive. I wasn't even concerned about scoring then. That was an extra bonus. I just wanted us to hold on to the ball as long as possible. That screen pass or two helped us. It prevented their linebackers from shooting so often. We had some trouble on the pitchouts for the first time this season. I don't know exactly what did happen. We're healthy so far as I know except for Mike Goldensoph. He was injured in the junior varsity game Saturday morning. Ankeny is another good defensive team and they have some real big kids. They don't score much but they don't give up many points either."

BILL KIBBY (His St. Edmond's team lost to the Toreadors 27-13): "I felt we played as well as we have all year those last 3-periods. We were all disappointed of course in that first quarter but we've had this problem all year. We've worked hard to try and lick it but for some reason we just always get off to a real slow start. I'm proud of my kids for not folding up and calling it quits after that early deficit. They battled back real good and were mighty disappointed about the outcome especially after they had come back so well. Boone is the best team we've played. They always seem to capitalize on their opponents mistakes. We tried to run but after awhile we just quit trying. That Boone defensive line was just too tough for us to run against. We knew McIntyre from a year ago and he's a real tough back. I think they had more speed than us and that hurt. Once, early in the third period when we were down just 1-touchdown, Cosgrove got loose for us but was caught. If he had just a little more speed he might have tied it up for us. I think the turning point came when we got down to the Boone 8-yard line in the fourth period and couldn't score."



HE'S AWAY: Toreador end Mike Manriquez (41) gets an escort from Jay Nelson (83) enroute to the first Toreador touchdown in the 27-13 win over Fort Dodge St. Edmonds at Goepinger Field Friday night. Manriquez had just received a hand-off from teammate Ron Neely after Neely had taken a Gael punt. The criss-cross and handoff apparently confused the onrushing Gaels and Manriquez found some excellent blocking down the sideline to the Fort Dodge goal line. It was a 49-yard play.



HE'S OUTNUMBERED: The Fort Dodge St. Edmonds Gaels were badly outnumbered in this bit of action during the Toreadors 27-13 win over them at Goeppinger Field Friday night. Dave Cosgrove (13) is the lone Gael pictured. He's attempting to nab a pass from quarterback Tom Magennis. Ron Neely is the defender making it real difficult. Other Boone

High players closing in are (from left) (52) Pat Olofson, (32) Guy Huddleston, (12) Roger Martin, (41) Mike Manriquez and (21) Jerry Hanson. The Toreadors, still unbeaten this season, play at Ankeny Friday. (News-Republican Sports Photos by Rollie Petersen)

Oct 21, 1968

FRIDAY SEPT 20, 1968

HOME GAMES! SOUTH TAMA

CARDINAL

DRY CLEANERS - SHIRT LAUNDERERS

LET'S CLEAN 'EM, TOREADORS!

HERB MOFFITT'S, INC.

— Ford : Mercury : Lincoln Continental —

One of the Finest Service Departments in the Midwest

Sixth and Story Streets

1968 BOONE HIGH SCHOOL VARSITY FOOTBALL ROSTER

Colors: Red and Green

Team Nickname: Toreadors

Coaches: Head, Merle Harris; Assistant, Lyn Dighton; Sophomore, Ralph Carroll, Hal Lyness

| No. | Name | Position | Weight | Grade | No. | Name | Position | Weight | Grade |
|-----|------------------|----------|--------|-------|-----|-------------------|----------|--------|-------|
| 10 | Myers, Tom | B | 142 | 11 | 53 | Myers, Don | C | 174 | 11 |
| 11 | Goldensoph, Mike | B | 140 | 11 | 60 | Anderson, Monte | G | 168 | 12 |
| 12 | Martin, Roger | B | 176 | 12 | 61 | Greco, Ray | G | 160 | 12 |
| 20 | Wilhite, Tom | B | 140 | 11 | 62 | Dawdy, Tom | G | 170 | 12 |
| 21 | Hanson, Jerry | B | 145 | 12 | 63 | Germer, Dave | G | 160 | 12 |
| 22 | Dickeson, Rich | B | 148 | 12 | 64 | Rinehart, Kim | G | 170 | 11 |
| 23 | Neely, Ron | B | 150 | 12 | 65 | Clark, Brad | T | 173 | 12 |
| 30 | McIntyre, Paul | B | 163 | 11 | 70 | Hall, Dan | T | 180 | 11 |
| 31 | Hora, Randy | B | 140 | 12 | 72 | Rover, Jack | T | 194 | 11 |
| 32 | Huddleston, Guy | B | 185 | 12 | 73 | Hohanshelt, Tom | T | 174 | 12 |
| 40 | Frazier, Ed | B | 153 | 11 | 74 | Paris, Steve | T | 209 | 12 |
| 41 | Manriquez, Mike | B | 144 | 12 | 75 | Schultz, Mitchell | T | 225 | 12 |
| 42 | Erbe, John | B | 134 | 11 | 80 | Byriel, Mike | E | 172 | 11 |
| 43 | Rusnak, Jerry | B | 160 | 11 | 81 | Lilly, Scott | E | 157 | 11 |
| 50 | Sutton, Gary | C | 174 | 12 | 83 | Nelson, Jay | B | 172 | 11 |
| 51 | Sutton, Stan | C | 150 | 11 | 84 | Niemants, Jim | E | 192 | 12 |
| 52 | Olofson, Pat | C | 156 | 12 | 85 | Jipp, Charles | E | 186 | 12 |

PROBABLE STARTING LINE-UP

BOONE SCORE

1st Q.
2nd Q.
3rd Q.
4th Q.

Boone

41 Manriquez, Mike L E
74 Paris, Steve L T
22 Dickeson, Rich L G
50 Sutton, Gary C
61 Greco, Ray R G
84 Niemants, Jim R T
85 Jipp, 'Chuck' R E
12 Martin, Roger C B
23 Neely, Ron H B
40 Frazier, Ed H B
30 McIntyre, Paul F B

South Tama

Tesar, Tom 81
Roeder, Jim 73
Crawford, Joe 63
Plecek, Joe 53
Rund, Rich 60
Feisel, Dave 74
Fetter, Tom 80
Prusha, Terry 11
Pastorino, Frank 20
Guthrie, Bob 40
Brady, Tracy 33

VISITORS' SCORE

1st Q.
2nd Q.
3rd Q.
4th Q.

OFFICIALS: Virgil Deering, Des Moines; Dan Rodgers, Pilot Mound; August Luthens, Des Moines

1968 SOUTH TAMA COUNTY HIGH SCHOOL VARSITY FOOTBALL ROSTER

Colors: Columbia Blue and Black

Team Nickname: Trojans

Coaches: Head, Gary Hveem; Assistants, Jerry Ommen, Channing Hall

| No. | Name | Position | Weight | Grade | No. | Name | Position | Weight | Grade |
|-----|------------------|----------|--------|-------|-----|------------------|----------|--------|-------|
| 10 | Gary, Larry | B | 160 | 11 | 63 | Crawford, Joe | G | 180 | 12 |
| 11 | Prusha, Terry | B | 165 | 12 | 64 | Karkosh, Gary | G | 170 | 11 |
| 12 | Cesar, Bruce | B | 145 | 11 | 65 | Anderson, Rob | G | 140 | 11 |
| 20 | Pastorino, Frank | B | 150 | 12 | 66 | Willaby, Joel | G | 170 | 11 |
| 21 | Paxton, Dan | B | 165 | 11 | 67 | Lyon, Jim | G | 160 | 11 |
| 22 | Thiessen, Sam | B | 160 | 12 | 70 | Stanley, Dennis | T | 175 | 11 |
| 23 | Banda, Mark | B | 145 | 12 | 71 | Strellner, Steve | T | 170 | 12 |
| 30 | Lyon, Larry | B | 160 | 12 | 72 | Cory, 'Hank' | T | 180 | 12 |
| 31 | Blackcloud, Art | B | 175 | 12 | 73 | Roeder, Jim | T | 190 | 11 |
| 33 | Brady, Tracy | B | 185 | 12 | 74 | Feisel, Dave | T | 225 | 12 |
| 34 | Downs, Bill | G | 160 | 11 | 75 | Zigler, Gary | T | 230 | 12 |
| 40 | Guthrie, Bob | B | 175 | 11 | 76 | Cooper, Rick | T | 170 | 11 |
| 41 | Rogers, Doug | B | 175 | 12 | 77 | Whitehead, Lynn | T | 170 | 11 |
| 42 | Kriegel, Steve | B | 180 | 11 | 80 | Fetter, Tom | E | 185 | 12 |
| 43 | Lane, Denny | B | 160 | 12 | 81 | Tesar, Tom | E | 180 | 12 |
| 50 | O'Connor, Dave | C | 180 | 11 | 82 | Bennett, Tim | E | 170 | 11 |
| 52 | Kucera, Marty | C | 205 | 12 | 83 | Robinette, Don | E | 150 | 11 |
| 53 | Plecek, Joe | C | 190 | 11 | 84 | Bachman, Gary | E | 165 | 12 |
| 60 | Rund, Rich | G | 160 | 12 | 85 | Sloan, Kurt | E | 165 | 11 |
| 61 | Plum, Terry | G | 155 | 11 | 86 | Kacer, Jim | E | 170 | 12 |
| 62 | Neville, Phil | G | 155 | 11 | | | | | |

JUNIOR YEAR
1967



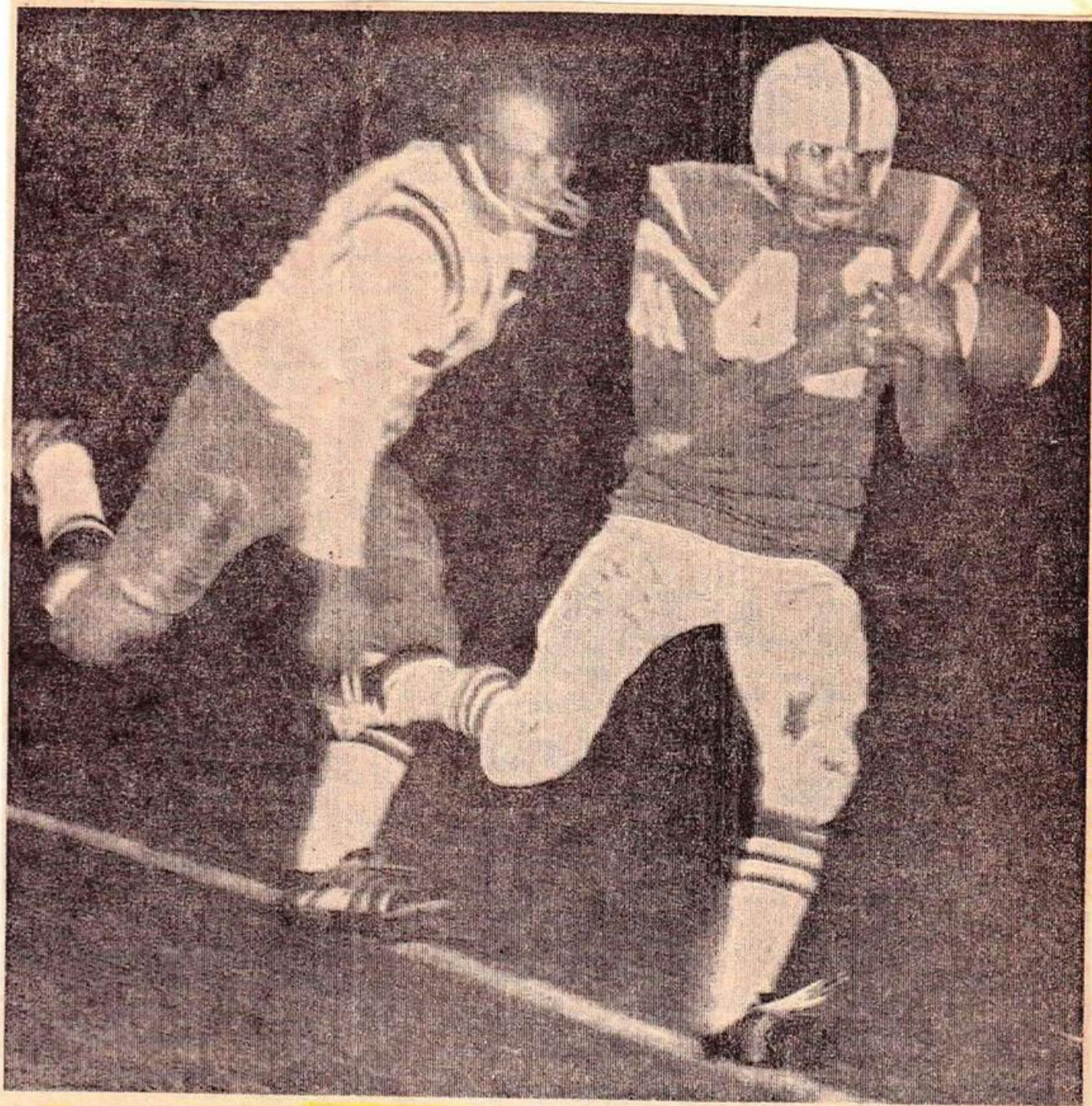

HE CAUGHT IT: Mike Manriquez (41), the Toreadors senior end, had another good night in the win over St. Edmonds at Goepinger Field Friday. Manny got things go-

ing with a 49-yard touchdown punt return early in the game and later, caught this 23-yard pass from Roger Martin to help setup the second score.

OCT 19, 1968

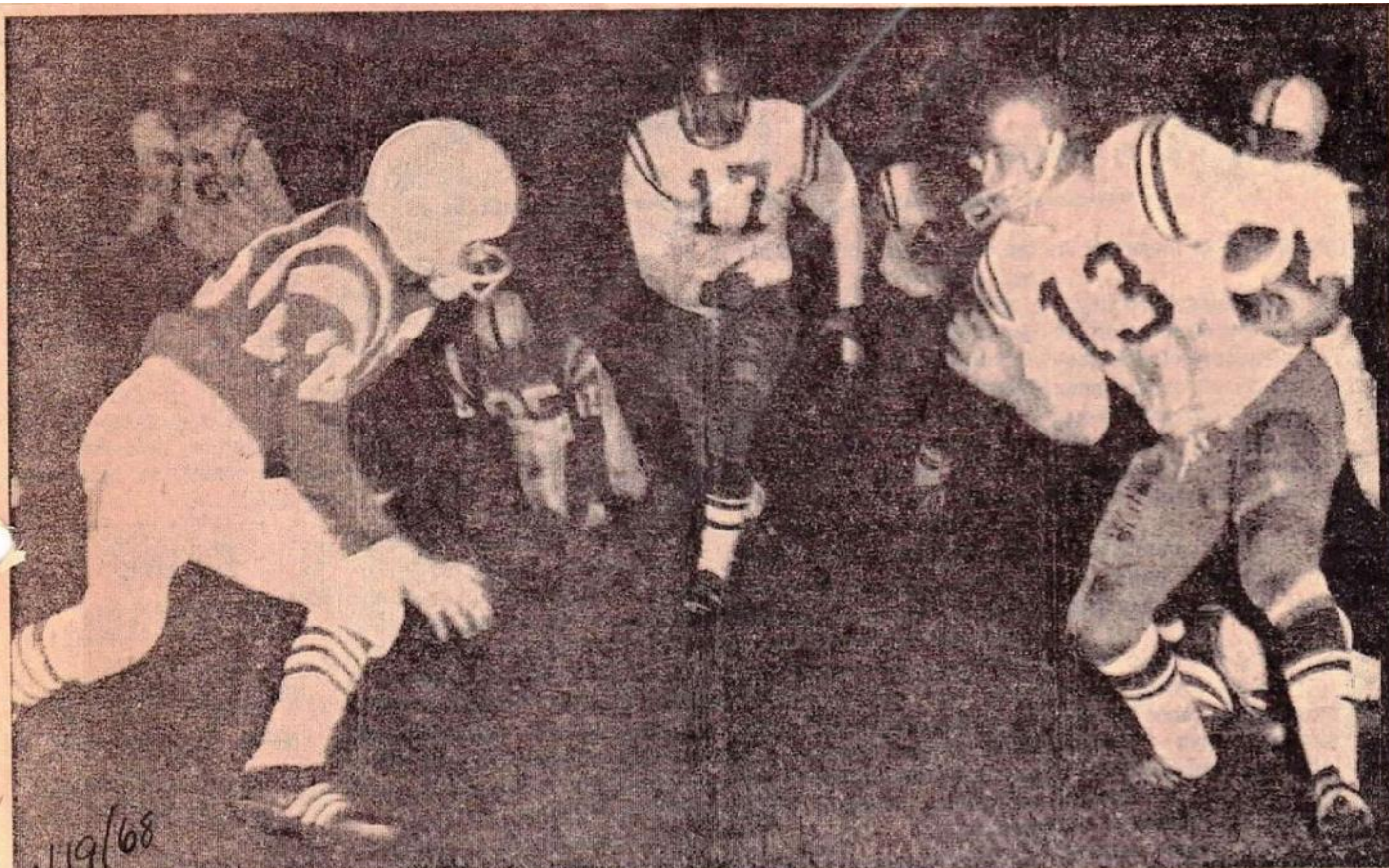

10/19/68

WAAAIT A MINUTE: Ron Neely (left) has been a two-year standout for the Toreador football team. Not big by present day standards, 150-pounds, the Senior back has made up for his lack of size with quickness and determination. Here, Neely, a 2-way performer, closes in on St. Edmonds back Dave Cosgrove (13). Bill Wilson

(17) of the Gaels can be seen in the background. Except for a pair of mistakes on pass defense, the Toreador defenders performed exceedingly well in the Boone club's 27-13 triumph over St. Eds Friday night at Goepinger Field. The win was Boone's fifth of the season. (News Republican Sports Photos by Rollie Petersen)

Anthony Home Oct 25th 19

BOONE HIGH SCHOOL 1968-69

Merle Harris - Head Coach
Lyn Dighton - Assistant Coach

Managers - Steve Fontanini
Tom Morgan
Alan Rasmus

| NAME | NO. | POSITION | WT. | CLASS |
|---------------|-----|----------|-----|-------|
| J. Erbe | 20 | B | 134 | 11 |
| T. Wilhite | 21 | B | 140 | 11 |
| M. Goldensoph | 22 | B | 140 | 11 |
| N. Manriquez | 23 | B | 144 | 12 |
| R. Neely | 24 | B | 150 | 12 |
| T. Myers | 25 | B | 142 | 11 |
| J. Hanson | 26 | B | 145 | 12 |
| R. Hora | 27 | B | 140 | 12 |
| S. Sutton | 29 | C | 150 | 11 |
| S. Lilly | 30 | E | 157 | 11 |
| R. Dickeson | 31 | B | 148 | 12 |
| M. Anderson | 32 | G | 168 | 12 |
| J. Nelson | 33 | B | 172 | 11 |
| T. Dowdy | 34 | G | 170 | 12 |
| D. Germer | 35 | C | 160 | 12 |
| J. Rusnak | 36 | B | 160 | 11 |
| K. Rinehart | 37 | G | 170 | 11 |
| E. Frazier | 38 | B | 153 | 11 |
| P. Olofson | 39 | C | 156 | 12 |
| R. Greco | 40 | G | 160 | 12 |
| G. Sutton | 41 | C | 174 | 12 |
| M. Byriel | 42 | E | 172 | 11 |
| P. McIntyre | 43 | B | 163 | 11 |
| S. Paris | 44 | T | 209 | 12 |
| J. Niemants | 46 | E | 192 | 12 |
| B. Clark | 47 | T | 173 | 12 |
| J. Royer | 48 | T | 194 | 11 |
| C. Jipp | 49 | E | 186 | 12 |
| D. Hall | 50 | T | 180 | 11 |
| T. Hohanshelt | 51 | T | 174 | 12 |
| G. Huddleston | 52 | B | 185 | 12 |
| D. Myers | 53 | C | 174 | 11 |
| M. Shultz | 54 | T | 225 | 12 |
| R. Martin | 45 | B | 176 | 12 |

OK to go to game
if you suit in time
otherwise
we'll be at Bellucci's
at 1:00 o'clock
Miguel's
wood

NOV 2ND 1968

Toreadors Wrap

Up Great Year

With 40-0 Win



RAY GRECO



MIKE MANRIQUEZ



STEVE PARIS



ED FRAZIER



RON NEELY

The Point Parade

FIRST QUARTER

Boone scored with 9:00 left on a 1-yard plunge by Ron Neely. The point try failed and Boone led, 6-0.

Boone scored with 4:24 left on a short plunge by Roger Martin. The point try failed and Boone led, 12-0.

SECOND QUARTER

Boone scored with 3:22 left on a 25-yard screen pass from Martin to Paul McIntyre. Ed Frazier ran for the point and Boone led 19-0.

THIRD QUARTER

Boone scored with 9:31 left on a 3-yard run by McIntyre. Frazier ran for the point and Boone led, 26-0.

Boone scored with 2:34 left on a 1-yard run by McIntyre. Martin passed to Chuck Jipp for the point and Boone led, 33-0.

Boone scored with 1:03 left on a 55-yard run by McIntyre. McIntyre ran for the point and Boone led, 40-0.

FOURTH QUARTER

There was no scoring in the final period.

Score by Quarters

| | | | | |
|----------|----|---|----|------|
| Boone | 12 | 7 | 21 | 0-40 |
| Grinnell | 0 | 0 | 0 | 0-0 |

C.I.C.

| | W | L | T | PCT. |
|----------------|---|---|---|-------|
| BOONE | 6 | 0 | 0 | 1.000 |
| Southeast Polk | 5 | 1 | 0 | .833 |
| Urbandale | 3 | 3 | 0 | .500 |
| South Tama | 2 | 3 | 1 | .417 |
| Ankeny | 2 | 3 | 1 | .417 |
| Saydel | 1 | 5 | 0 | .167 |
| Grinnell | 1 | 5 | 0 | .167 |

GRINNELL . . . The Toreadors finished a near-perfect 1968 football campaign here Friday with a 40-0 shellacking of the Tigers.

The win wrapped up a 7-0-1 season . . . one of the best in Boone High history and it produced an outright Central Iowa Conference crown, just Boone's fourth in history.

In addition, the 40-points scored boosted the Toreador total for the 8-game card to 273-points or an average of 34.1 per contest . . . the best season-long scoring average in Toreador history.

The records probably don't end there either. Paul McIntyre, already one of the best backs in Boone High history and with another year of competition remaining, may have set some rushing records although no official marks for such things are recorded. Certainly his 340-yards gained must be an all-time record.

The 163-pound junior, fresh from a 240-yard harvest a week ago, continually bombarded the Tiger line and came up with 150-yards on 23-tries in the first half alone. He added another 190-yards in 18-carries after the intermission.

Mac's longest efforts carried him 26 (twice), 19 and 17-yards in the first half and 55, 30, 25, 14 and 13-yards in the second half. He scored 4-times.

Nothing was new on what proved to be a long, long night for the Tigers. The Toreadors frustrated their rivals with ball-control tactics that gave them 65 running plays, 6 pass attempts and 1-punt.

MOST of the runs were directed straight ahead and the results were profitable. Boone High finished with 20-first downs and 440-yards gained on the ground.

Grinnell, with a limited number of tries offensively, bobbled several of them away with fumbles and a pass interception.

Boone took the opening kickoff and proceeded 51-yards to paydirt. Ron Neely went the final yard and it was 6-0 with 9-minutes left. A short kick attempt on the boot-off had given the Toreadors excellent field position.

Grinnell was held in check, the Tigers punted and Boone launched a 60-yard move to the Tiger end zone. Roger Martin went the final foot this time with 4:24 left in the period.

In the late stages of the frame, Grinnell was stalled again and Boone took over at their own 32. This time the Toreador attack failed after moving to the Tiger 19.

Grinnell, apparently inspired by their defensive effort, came roaring back to piece one of their best offensive moves of the night together. It began at the 19 and reached the Boone 15 before Mike Manriquez pass interception in the Toreador end zone ended the challenge.

From their 20, the Toreadors launched their third touchdown drive. A penalty slowed the Boone club temporarily but on a crucial third down, 11-yards to go play, Martin hit McIntyre with a screen pass good for 25-yards and the T.D. Ed Frazier ran for the point and it was 19-0 with 3:22 left in the half. It was still 19-0 at the intermission.

GRINNELL fumbled the sec-

| | Boone Grinnell | |
|-----------------------|----------------|------|
| First Downs | 20 | 11 |
| Yards Gained | | |
| Rushing | 440 | 183 |
| Yards Lost | | |
| Rushing | 4 | 20 |
| Yards Gained | | |
| Passing | 41 | 109 |
| Total Yards Gained | 477 | 272 |
| Passes Attempted | | |
| Completed | 6-2 | 19-9 |
| Passes Intercepted By | 1 | 0 |
| Punts, Yards | 1-33 | 1-34 |
| Punting Average | 33.0 | 34.0 |
| Fumbles, Lost | 1-0 | 3-3 |
| Penalties, Yards | 8-90 | 8-56 |

ond half kickoff, Boone's Dan Hall and Guy Huddleston recovered and the Toreadors were off and running again.

McIntyre finally scored with 9:31 left on a 3-yard run. Frazier ran for the point and it was 26-0.

Later in the stanza, Boone held the Tigers at the Toreador 34 and launched another scoring drive. McIntyre went the final yard with 2:34 left and a pass from Martin to Chuck Jipp netted the 33rd point.

Steve Paris recovered a Grinnell fumble to set the stage for the final Boone score. The Toreadors began at their own 39 and McIntyre covered the distance in just 2-tries . . . the latter a 55-yard jaunt. Mac added the point and it was 40-0 with 1:03 left in the third period.

After that, Toreador reserves flooded the field for the remaining 13-minutes and neither club could score although Grinnell moved on one occasion to the B.H.S. 6-yard line before fumbling the ball away.

Ray Greco, Steve Paris and Tom Hohanshelt again distinguished themselves defensively and the offense? Well, it was simply great.

Congratulations to Coaches Merle Harris and Lyn Dighton and their Toreadors. Its been a most pleasant and rewarding

Harrismen Were Unbeaten, Won C.I.C. Title

Another Big Year

For Toreadors

B.H.S. RECORD

| | | |
|-----------------------------------|-------------------|---------|
| Boone 32 | Ames 32 | (0-0-1) |
| Boone 25 | South Tama 0 | (1-0-1) |
| Boone 46 | Southeast Polk 20 | (2-0-1) |
| Boone 34 | Urbandale 6 | (3-0-1) |
| Boone 29 | Saydel 12 | (4-0-1) |
| Boone 27 | Ft. Dodge | (5-0-1) |
| | St. Edmonds | (6-0-1) |
| Boone 40 | Ankeny 31 | (7-0-1) |
| Boone 40 | Grinnell 0 | (8-0-1) |
| Points Scored: 273, 34.1 Average | | |
| Points Yielded: 114, 14.3 Average | | |

By Mo Kelley

N. R. SPORTS EDITOR

How good was this unbeaten 1968 Toreador football team? How did they compare to the undefeated 1964 unit? How would they have fared in the 'old' Central Iowa Conference?

These questions are a favorite table topic for Boone High football fans these days. Some think the talent was there and the calibre of competition wouldn't have mattered too much. Others think this year's unit was a fine one but simply had the benefit of playing teams very inferior to those clubs met in previous campaigns.

We posed the questions to Toreador coach Merle Harris at our annual season-ending get-together Tuesday and from all indications, the veteran football boss here thinks perhaps the competition wasn't quite as strong this season but also thinks there were some very talented individuals on the '68 club . . . performers that could have at least held their own with any others he has coached.

When Harris speaks of football, you've got to listen. Its hard to dispute the facts and here are the facts: In 17-years of coaching now, his clubs have racked up 85-wins against just 43-losses and 10-ties. That's a winning percentage of .652.

Boone High had a 6-25-1 record in 4-seasons prior to Harris' arrival here in 1958. In his first season here, the Toreadors were 2-6. Even including that reorganization year mark, the Webster City native now has an 11-year B.H.S. record of 53-27-7 for a winning percentage of .649.

He's had 3 unbeaten campaigns . . . 1957 at Maquoketa, 1964 and 1968 here and those two undefeated seasons here are 2 of just 5-unbeaten campaigns since 1896. He has also guided Boone High to 3 of its 4 Central Iowa Conference titles in history and has produced 8 all-stars here . . . 4 of them first team selections.

Harris began, "Despite the fact we didn't have near the speed this year we had in 1964, this year's club was superior offensively mainly because of better line play. Man-for-man, our backs this season weren't as good but the linemen were better than our front men in 1964. Defensively, we were weaker this season than '64 once again because of that lack of speed especially in the secondary. Our boys this season didn't have near the speed that Marty Rinehart, Ted Hora, Mike Harris, Don Riker and those had."

HARRIS was probably lavish in his praise of MORE individuals this year than usual. He knows realistically that it would be impossible for 5-Toreadors



Merle Harris

The Harris Record

| | | |
|------|-----------|-------|
| 1952 | Traer | 3-6-0 |
| 1953 | Traer | 7-2-0 |
| 1954 | Traer | 5-2-2 |
| 1955 | Maquoketa | 3-5-0 |
| 1956 | Maquoketa | 5-2-1 |
| 1957 | Maquoketa | 8-0-0 |
| 1958 | Boone | 2-6-0 |
| 1959 | Boone | 4-3-1 |
| 1960 | Boone | 7-1-0 |
| 1961 | Boone | 4-2-2 |
| 1962 | Boone | 4-3-1 |
| 1963 | Boone | 6-1-0 |
| 1964 | Boone | 8-0-0 |
| 1965 | Boone | 5-1-2 |
| 1966 | Boone | 2-6-0 |
| 1967 | Boone | 4-4-0 |
| 1968 | Boone | 7-0-1 |

its a sincere choice and normally speaking, he'll have just one or two of his own performers on the list.

Senior lineman Steve Paris and junior back Paul McIntyre would seem to have the best shot at an all-state berth and because he is a senior and a lineman, Paris will probably end up with the most recognition.

"Paris main attribute is probably the fact that he works so hard. He'll do anything to improve himself. He's real tough and doesn't get fooled very often," Harris commented.

About McIntyre, the Boone coach stated, "Mac does an excellent job of finding the hole. He's not real fast but he's extremely quick and when he does get to the hole, he's moving at his top speed."

Harris compared McIntyre favorably with former all-state back Terry Ferry although he said Ferry had more open field speed. McIntyre gained some

Guard Ray Greco, back Ron Neely and center Gery Sutton also drew plaudits from the Boone coach. "Greco has great quickness and was a fine offensive player a year ago. This season he became an outstanding defensive man as well. Neely is a fine receiver and runner and an excellent blocker... one of the best blocking backs we've had. Sutton is the best blocking center I've coached and had tremendous desire. Gery would have been a top-notch defensive man too but after his knee injury, I didn't want to take a chance with him defensively. I was afraid he would get blocked on that knee and then we'd lose him offensively too."

Harris praised Greco, Neely and Rich Dickeson for their outstanding blocking on the Toreador sweeps and said the reason Sutton was so effective was the fact that he always kept his feet when throwing his blocks. "He was a key blocker on McIntyre's runs up the middle," Harris said.

Some Harris comments about other Toreadors:

DICKESON: "He was real

quick and a real surprise for us. He started as a back this season but we moved him to guard and he was a tough one for us even though he weighed just 145 and was bucking 210-pounders alot of the time."

MIKE MANRIQUEZ: "Mike was a fine receiver and a pretty good football player for just a 140-pounder. He made alot of tackles in the secondary this year that prevented opposition touchdowns."

JIM NIEMANTS: "Jim was as tough as anyone on the squad. We played him as our monster man on defense but he actually would have been better as a defensive end if we could have afforded to play him there."

ROGER MARTIN: "Roger was an adequate quarterback but his strong suit was his defensive play. I really think his height helps him defensively. He can see plays develop well and is a real good hitter. He didn't really want to play quarterback. He would have rather played tackle."

PAT OLOFSON: "Pat was a real good linebacker for us. Another tough kid and a good hitter."

ED FRAZIER: "Ed really improved as a runner. Early in the year one arm would bring him down but at the end of the season, he was a tough man to tackle. He came a long way this season."

CHUCK JIPP: "Chuck was a pretty good player for us. He doesn't stand out but gets his job done. Because he's bigger than most of the ends we've had, I'd rate him one of the better blocking ends we've had here. We always moved him to

BRAD CLARK: Clark got hurt in the middle of the season and lost his job but he came back strong late in the year.

TOM HOHANSHELT: "Tom is real strong and a tough one. His only drawback was his lack of speed."

JERRY HANSON: "Jerry did a pretty good job for us considering the fact he lacked speed."

JAY NELSON: "Jay was not real consistent this season. He had his good days and his bad. He runs hard though and will be a good football player."

GUY HUDDLESTON: "Guy added some speed and size to our defensive unit at the end of the year."

Harris says there will be some position-switching next year and the Boone club will need help from some of this year's sophs. "Nelson, Frazier and McIntyre were the only juniors that played consistently this season. Others will letter but they really didn't play much. Nevertheless, I think some of these boys will be good football players next year. We'll have boys like Mac, Frazier, Mark Johnson, Jerry Rusnak, Mike Goldensohn and maybe Tom Wilhite at the

running back spots with Larry Harris and Tom Myers at quarterback. Then in the line, Nelson will probably move to an end with Scott Lilly going to a guard. Don Myers will be a real good center next year, Mike Byriel came on strong at the end of this season and should make a good tackle and I think Stan Sutton will be a good lineman. Jack Royer was

rather inconsistent and Dan Hall can be as good as he wants to be. Hall has good physical ability and those two should be fighting for line berths too."

Harris added, "Generally speaking, I think we can have a real good first unit again and we'll be a good offensive team again next season."

"I was well-pleased with the season," Harris concluded. "I really didn't think we could stay with Ames because of their great speed. I knew St. Edmonds would be strong but I wasn't sure about the rest of the teams on our schedule. Our biggest worry at the start of the year was the fact that we couldn't seem to get outside. We started putting a man in motion after the South Tama game and that helped our outside game a great deal."

The Boone coach commented, "This squad had excellent conduct and worked hard. They knew what was expected of them in this new league. They knew they were supposed to be the team to look up to. They were ready for the challenge. I'm sure our opponents were a little apprehensive . . . they didn't really know how well we played. We consistently marched right down for a score after getting that opening kickoff and I'm sure this was discouraging to them right away. Had our squad not been ready to prove they were best, we may have had some tough games."

features

unbeaten

1968 team



Members of the 1968 Boone High School varsity football team were, front row, from left, Tom Wilhite, Tom Myers, Jerry Hanson, Kim Rinehart, Dave Gerner, Mike Goldensohn, Rich Dickeson, Mike Manriquez. Second row, Coach Merle Harris, Jerry Kusnak, Pat Olofson, Tom Dowdy, John Erbe, Randy Hora, Ed Frazier, Roy Greco, Paul McIntyre, Ron Neely and manager Tom Morgan. Third row, Dan Hall, Monte

Anderson, Mike Byriel, Brad Clark, Gary Sutton, Steve Paris, Jack Royer, Stan Sutton, Don Myers. Fourth row, manager Steve Fontanini, Guy Huddleston, Mitchell Schultz, Roger Martin, Scott Lilly, Jim Niemants, Chuck Jipp, Tom Hohanshelt manager Alan Lasmus and assistant coach Lyn Dighton. Not pictured was Jay Nelson

(Photo contributed)

In the final game of the regular season, Boone crunched Grinnell by a 40-0 score. In this game, McIntyre gained 340 yards on 41 carries.

"He gained more yardage himself than our team does in three games," said Charles Bunn, Grinnell coach.

Later in the season, Steve Paris and McIntyre were named to the 55-man Iowa Daily Press Association all-state team. Paris was picked as a third-team tackle and McIntyre was a fifth-team back.

Harris summed up the team's performance, saying "Despite the fact we didn't have near the speed this year as we had in 1964, this team was superior offensively mainly because of better line play. Man-for-man, our backs this season weren't as good but the linemen were better than our front men in 1964.

"Defensively, we were weaker this season than 1964 once again because of that lack of speed, especially in the secondary."

"Had our squad not been ready to prove they were best, we may have had some tough games. They know they were supposed to be the team to look up to. They were ready for the challenge."