

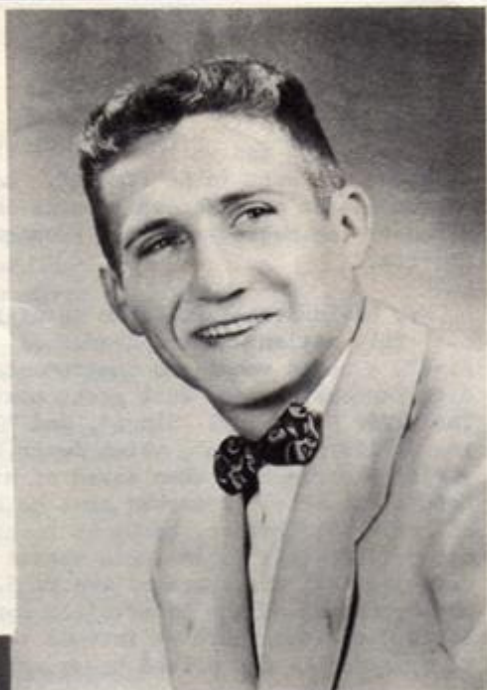

Kenney Gilliam  
 PET PEEVE: Army marching  
 AMBITION: President of  
                     Personal Finance  
 PASTIME: Pool and Sports  
 NOTED FOR: Missing school



James McDonald  
 PET PEEVE: Know it alls  
 AMBITION: Air Force  
 PASTIME: Pool  
 NOTED FOR: Curly hair

Richard Brown  
 PET PEEVE: Typing  
 AMBITION: Wealth without work  
 PASTIME: Reading  
 NOTED FOR: Quick temper and  
                     arguments.



Lorraine Conway  
 PET PEEVE: Brownies  
 AMBITION: Math teacher  
 PASTIME: Piano  
 NOTED FOR: Extreme height

Graduates

of

1954

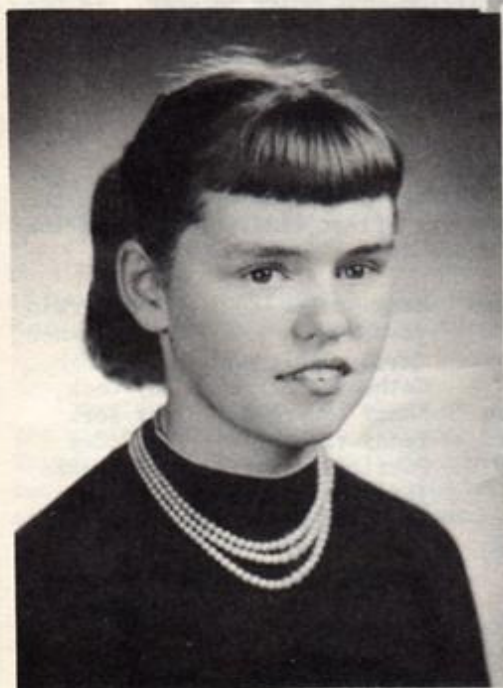

Dianne Shuster  
 PET PEEVE: Homework  
 AMBITION: Millionaire  
 PASTIME: Sleeping  
 NOTED FOR: Originality

Patron --  
 Saint  
 Christopher  
 Flower --  
 Wild Rose





Margaret Ann Friel  
 PET PEEVE: Front seats  
 AMBITION: Nursing  
 NOTED FOR: Unusual laugh  
 PASTIME: Dancing

Ethel Ann Vest  
 PET PEEVE: Late sleepers  
 AMBITION: Get married  
 PASTIME: Television  
 NOTED FOR: Alto voice



Michael Carney  
 PET PEEVE: Getting up  
 AMBITION: Traveling  
 PASTIME: Singing  
 NOTED FOR: Facial Expressions

*Class Motto*

*Non*

*Est*

*Vivere*

*Est*

*Valere*

*Vita*



David Schell  
 PET PEEVE: Girls giggling  
 AMBITION: California  
 PASTIME: Girls  
 NOTED FOR: Sleeping in class

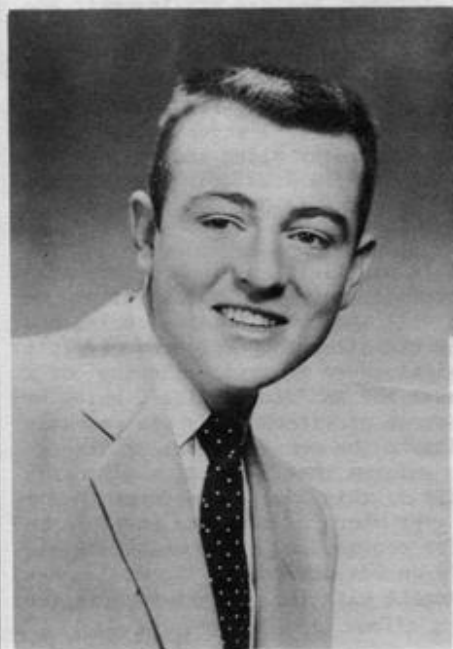

Gary Clark  
 PET PEEVE: Pilot Mound  
 AMBITION: Billionaire  
 PASTIME: Bon Appetite  
 NOTED FOR: Artistic ability

Frances A. McNertney  
 PET PEEVE: Men drivers  
 AMBITION: Career Woman  
 PASTIME: Reading  
 NOTED FOR: Feather bob







Front Row – Sitting: Alice Brice, Cathy Coffy, Judy Conway, Margaret Friel, Janese Carney, Joanne Fitzgerald, Lorraine Conway, Frances McNertney, Josephine Selzer.

Second Row - Standing: Father Ryan, Rose Mary Ryan, Gretchen Buss, Ethel Vest, Dianne Shuster, Joan Judge, Karen Erickson, Rosemary Phelan, Father Terpatra.

Back Row: Jim McDonald, Gary Clark, Mike Carney, David Schell, Kenny Gilliam, Richard Brown, John Lacey, Jim Morgan