

'64

THE CUB





PRESENTING THE '64 CUB

EDITORIAL STAFF

Lana Pieper, *editor*
Duane Haglund, *business manager*
Joyce Davidson, *copy editor*
Marian Tisdale, *advisor*
Photographers
John Lantz
Bill Shedd
Ron Stoll
Gary Capps
Karen Elsberry

STAFF MEMBERS

Jane Blee, *Index*
Karen Elsberry, *Classes*
Rosie Gibbons, *typist*
Lana Pieper, *art editor*
Judy Peters
Jackie Parrish
Arlyn Lindahl
Marjorie Koboldt
Sherry Sheffield
Alan Thompson

BOONE JUNIOR COLLEGE
Boone, Iowa

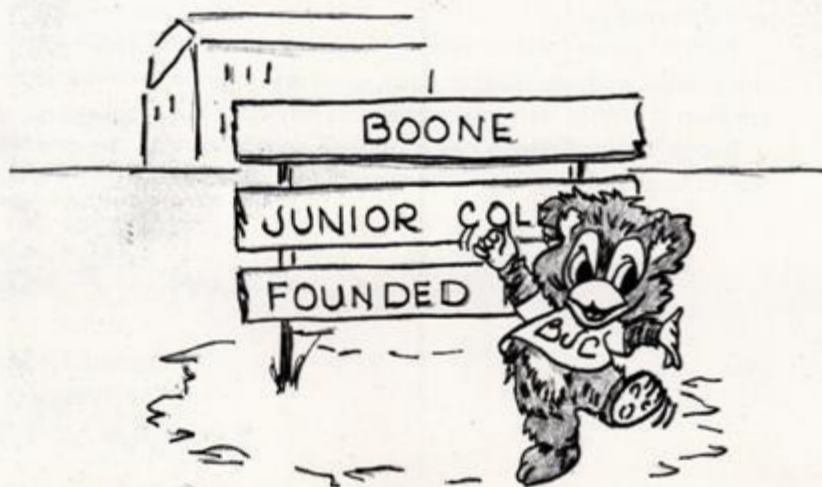



THE PRESIDENT'S MESSAGE

Donald F. Seaton

Boone Junior College is rapidly coming to the forefront of two-year institutions of higher learning in Iowa. This is due to the high academic standards maintained at the college, and the excellent records of transfer students in four-year colleges and universities.

Both of these factors reflect the dedication of the faculty to their students and the college and the student body spirit and morale, without either of which no institution of higher learning can become anything but mediocre.

Boone Junior College has a definite role to play in the post high school education of local and area high school graduates, both now and in the future.

Donald F. Seaton

Donald F. Seaton
The President

THE DEAN'S LETTER



BOONE JUNIOR COLLEGE
BOONE, IOWA

E OF THE DEAN

Robert D. Heyen

Dear Students,

During the past eight years as Dean of the Boone Junior College I have seen many changes take place. I have seen a faculty constantly strive to work for excellence in education. I have seen students face the challenge of education and mature into young adults.

But there has been one constant--the reciprocity of friendliness that has prevailed between faculty and students. And that both student and faculty see education as a cooperative effort toward the good life in which the prime virtue will be "mankind is one in our striving to rid the world of ignorance and evil."

Respectfully,

Robert D. Heyen
Robert D. Heyen
The Dean

THE SCHOOL BOARD



Left to Right: Mr. Lloyd Courter, Mr. J. Boyd Pestotnik, Mr. Donald F. Seaton, Mr. C. T. Howard, Mr. Don F. Kruse, Dr. C. T. Howard.
Not present for picture: Mr. A. R. Haleen and Pauline Curry.

We students of Boone Junior College owe a measure of gratitude to the Board of Education. Although we do not realize that they are working quietly "behind the scenes," our Board is at the head of the administration of B.J.C. and the Boone Community Schools.

One very large job this group does is study the curriculum to make certain that our courses are up-to-date. Another duty is having repairs made, rooms painted, and equipment checked. Besides making repairs, several changes were made this year, including an office on first floor for our new Counselor. Still a third responsibility is the complex budget for all the schools of the district which must be presented to the voters of the school district.

A member of the Board of Education gets little recognition for many hours spent with these laborious chores. We, the students, would like to say to all of you who play such a major role in our college life a very sincere "thank you."

MEMBERS OF THE BOARD

Donald F. Seaton, *Superintendent*
J. Boyd Pestotnik, *President*
C. T. Howard, *Secretary*
Pauline Curry, *Treasurer*

Lloyd Courter
Don F. Kruse
Dr. C. T. Howard
A. R. Haleen

faculty





WINIFRED E. BARQUIST
 "Good morning, young people."
 Education, Psychology



RALPH S. BOTTORF
 "Shout out your numbers loud and strong!"
 Calculus



MARGARET T. BLAKE
 "You need help!"
 Counselor, Secretarial Science



BEN BRUNS
 "Now we wouldn't forget that, would we, kiddies?"
 Chemistry



MARGUERITE SKILLING HARTLEY
 "I don't mean to be facetious either."
 Government, History, Economics



WILLIAM H. HARTLEY
 "If I can have your attention, we'll go over this."
 Commerce



ROBERT D. HEYEN
"We'll get to that later."
Sociology, Philosophy



GRAYCE O. OSBORNE
"Be original and don't use purple."
Art



EVERETT S. PORTER
"Who put sand in my pipe?"
English, Literature



LYLE I. POYZER
"Don't worry. You're not alone."
Mathematics



BILL RYAN
"Biologically speaking . . ."
Science, Biology



JAMES SCAMMAN, JR.
"Syncopation? An irregular pattern wandering from bar to bar."
Vocal Music



CHARLES W. SCHAEFFER

"Don't put the empha'sis on the wrong
sylla'ble."

Speech, Drama

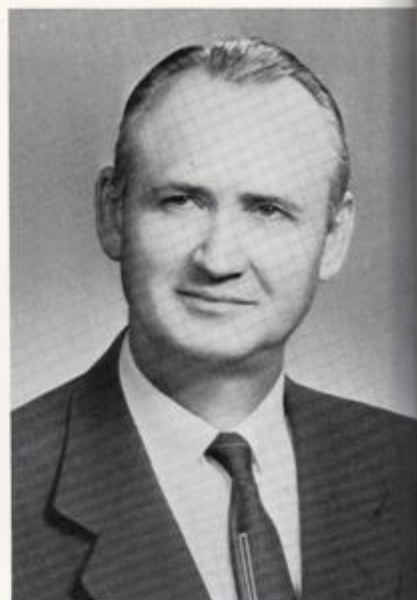

KONRAD SCHOLL

"A one and a two and a . . ."

Music



JACK TILLSON

"Books, books, my kingdom for a book."

Library



MELVIN THOMPSON

"Your dimension lines should be light-
er."

Engineering Graphics



MARIAN TISDALE

"Fermez les livres, et prenez du papier,
et un crayon."

French



SALLY HARWOOD

"The Dean's busy now . . ."

College Secretary

sophomores



Marilyn Alber
Liberal Arts

Kathy Allie
Liberal Arts

Gary Anderson
Liberal Arts



Dennis Askvig
Liberal Arts

Gayle Carlson
Liberal Arts



Neta Carris
Liberal Arts

Verna Carris
Liberal Arts

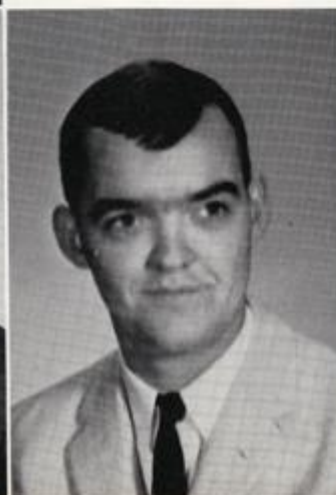

Kenneth Clausen
Liberal Arts

Thomas Curran
Liberal Arts

Gary Dean
Liberal Arts



Steve Duffy
Liberal Arts

Catherine Elsberry
Liberal Arts

John Lantz
Liberal Arts



Duane Leitch
Liberal Arts

Lyle Moeller
Liberal Arts

Beth Morris
Liberal Arts

Richard Morrison
Liberal Arts



Amy Patrick
Liberal Arts

Kenneth Powlishta
Liberal Arts

Charles Pratt
Liberal Arts



Carolyn Reynoldson
Liberal Arts

Robert Rinehart
Liberal Arts

Emily Shaler
Liberal Arts



William Shedd
Liberal Arts

Richard Sheppard
Liberal Arts



George Sparks
Liberal Arts

JoAnn Thede
Liberal Arts

SOPHOMORES
NOT SHOWN

Duane Anderson
John Carlson
Michael Fleming
Thomas Healy
Max Highland
Elizabeth Hinz
David Lonergan



Micheal Vincent
Liberal Arts

Jon Wilson
Pre-Engineering

freshmen





Alan Anderson
Carolyn Anderson
Leon Anderson



Conrad Androy
Margaret Baker
Linda Beal



Richard Bender
Jane Blee
Alice Boon



Carylee Boyd
Anita Brooks
Robert Brown

Allen Burch
Henry Calonkey
Gary Capps



Mary Lea Cleaveland
Robert Crouch
Joyce Davidson

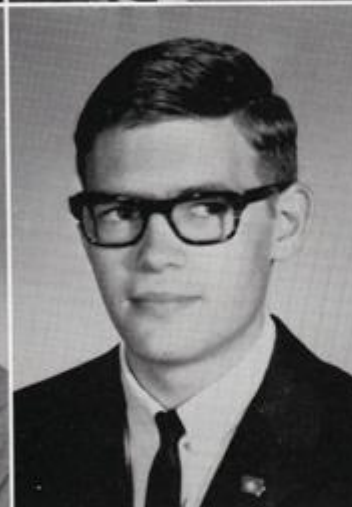

Gary De Moss
Dennis Ellenwood
Dixie Elsberry



Karen Elsberry
Janet Eshouse
Barry Fett



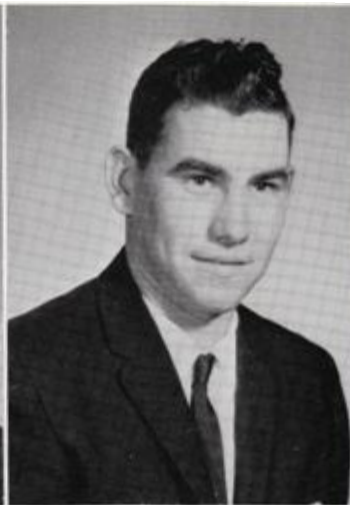

Rosaleen Gibbons
Jim Grabau
Mike Hager

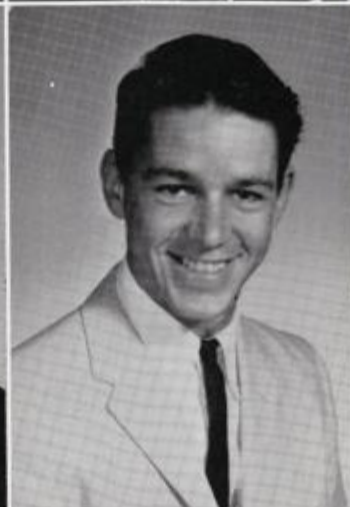

Duane Haglund
Carl Harmon
Larry Hegwood



Barbara Highland
Randi Hull
Jim Hutchinson



Judy Jackson
Kathleen Jackson
Janine Jacobson

Judy Juergens
Kenneth Kamau
Mary Keeney



Ronald Keller
Jon Kemmerer
Hudson Lainson



Arlyn Lindahl
Larry Low
Tim Mahoney



Steven Miller
Emily Sue Muench
Theresa Nation





Daniel Nelson
Eldon Nelson
Stephen Nelson



Larry Nerness
Grace Parkinson
Jackie Parrish



Robert Pearson
Douglas Pentico
Tom Peter

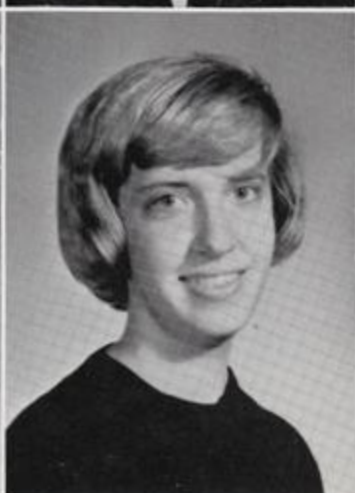

Judy Peters
Vivian Peterson
Lana Pieper

Mark Rasmus
David Raymond
David Redfield



Lynda Reutter
Mike Riker
Clayton Robertson



Roger Rose
Judith Ross
* Joe Russell



Sharon Sadler
John Sanden
Kathy Schilling

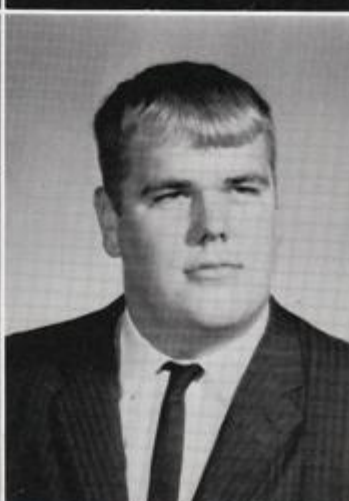



Susan Schuler
Sherry Sheffield
Ronald Sorber



Warren Spencer
Ronald Stoll
David Sturtz



Mona Tam
Alan Thompson
Jerry Thompson



Wayne Thorson
Dean Van Pelt
Terry Whisner

Richard Wiebe, Jr.
Paul Wilms
Dennis Young



FRESHMEN NOT SHOWN:

Suzanne Berrier
Dorothy Clark
David Frazier
Judy Goodman
Ted Handlon

Mark Jones
Ron Keller
Ron Kruse
William Loomis
Sue Radnich

SPECIAL STUDENTS
NOT SHOWN:

Marie Abrahamson
Gerald Bravard
Alice Carver
Robert Deeds
Richard Ingalls
James Sakellaris
Grant Tracy
Cheryl Wright

SPECIAL STUDENTS

Erwin Foster
James Hatch
Donna Johnson



Donald McElderry
Faye Ohlmann
Iola Whitver



organizations



CUB STAFF



SEATED, Left to Right: J. Davidson, L. Pieper, R. Gibbons, and J. Blee. STANDING: K. Elsberry, R. Stoll, A. Thompson, A. Lindahl, D. Haglund, J. Lance, S. Sheffield, M. Koboldt, J. Peters, and M. Tisdale.



Numerous energetic hours are spent in preparation of materials for the yearbook. Staff, left to right, are J. Peters, J. Davidson, L. Pieper, M. Tisdale, D. Haglund, and M. Koboldt.



J. Peters, J. Davidson, L. Pieper lay the foundations for additional pages in the yearbook.

STUDENT COUNCIL

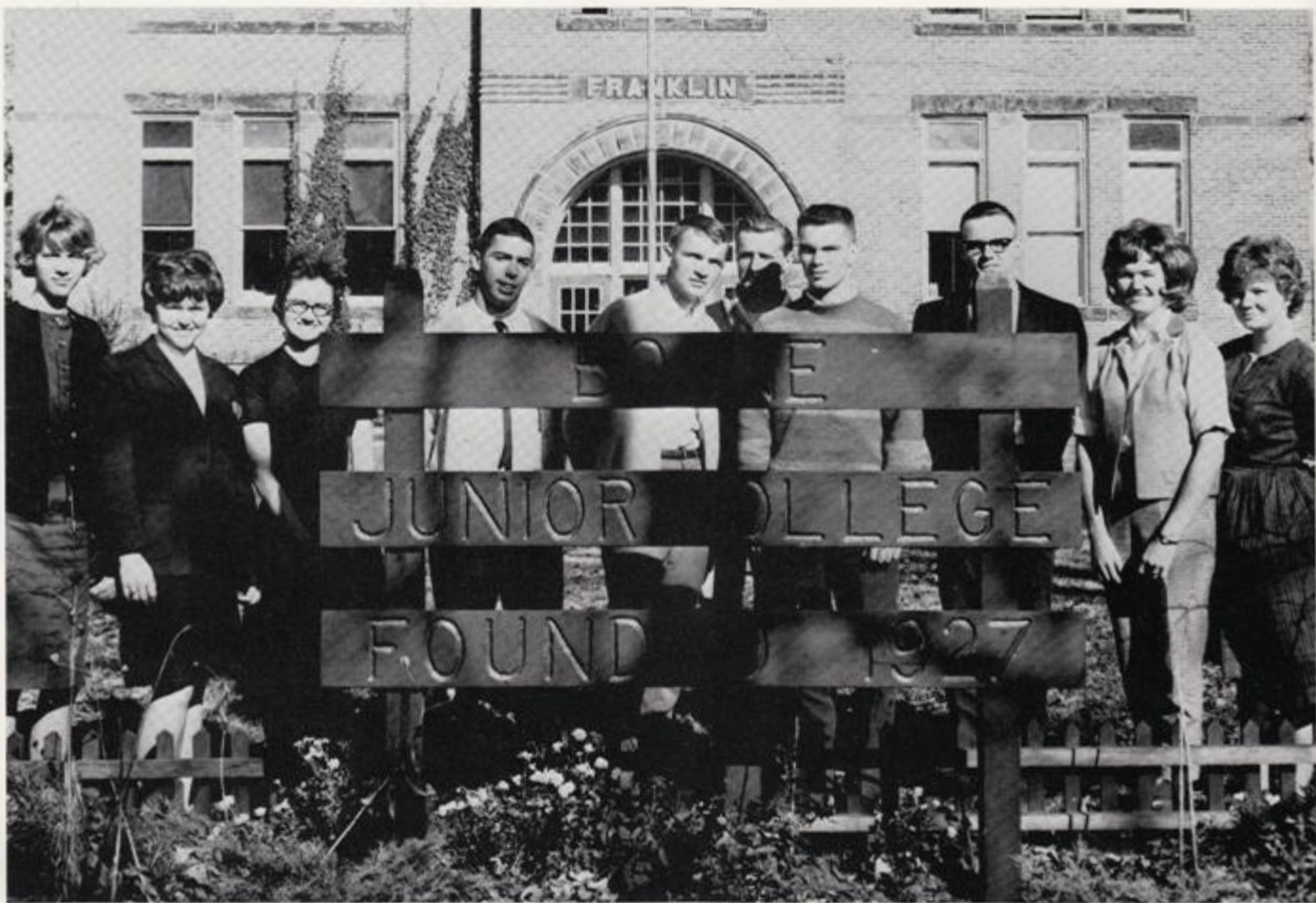

Left to Right: L. Pieper, K. Elsberry, J. Peters, D. Haglund, T. Curran, A. Thompson, D. Askvig, J. Wilson, J. Parrish, and K. Allie.

OFFICERS: T. Curran, *President*; K. Elsberry, *Vice-President*; J. Wilson, *Secretary*; D. Askvig, *Treasurer*.



Weekly meeting with the Dean

DELTA TAU



L. to R., ROW 1: K. Powlishta, A. Lindahl, G. Capps, B. Shedd, L. Anderson. ROW 2: J. Thede, K. Allie, S. Schuler, J. Peters, A. Boon, M. Tam, J. Davidson, Mrs. Barquist. ROW 3: N. Carris, V. Carris, M. Kenney, J. Blee, D. Elsberry, S. Sheffield, T. Boyd, G. Parkinson, C. Anderson, C. Reynoldson, J. Eshouse, A. Patrick, J. Jackson.



Prospective Teachers' Day



LIBERAL ARTS



FRONT ROW, Left to Right: M. Vincent, J. Russell, W. Thorson, M. Riker, R. Rose, and R. Brown. BACK ROW: L. Pieper, D. Bender, R. Stoll, V. Peterson, G. DeMoss, M. Cleaveland, D. Raymond, K. Elsberry, T. Peter, M. Koboldt, A. Brooks, R. Gibbons, S. Muench, J. Grabau, J. Ross, L. Reutter, and L. Beal.

OFFICERS: L. Pieper, *President*; J. Parrish, *Vice-President*; and Lynda Reutter, *Secretary-Treasurer*.



A social hour sponsored by Liberal Arts is enjoyed by all with coffee and visiting.



M. Koboldt serves B. Morris during the social hour.

MATH-SCIENCE CLUB



L. to R., ROW 1: B. Fett, L. Hagwood, J. Kemmerer, T. Mahoney, W. Spencer, G. Anderson, S. Duffy.
 ROW 2: R. Pearson, K. Schilling, Mona Tam, J. Juergens, D. Haglund, G. Capps, H. Calonkey, Mr.
 Poyzer. ROW 3: J. Jackson, J. Thede, M. Kenney, M. Rasmus, S. Miller. ROW 4: J. Wilson, T. Whisner,
 D. Askvig, G. Sparks, E. Nelson.



SNACK-BAR WORKERS



Left to Right: Linda Beal, Terry Whisner, Amy Patrick, Jim Hatch, Beth Morris, and Bob Rinehart.

LIBRARY STAFF



FRONT ROW, Left to Right: Carolyn Reynoldson, Judy Jackson, Mary Lea Cleaveland, Dave Redfield, and Dave Raymond. BACK ROW: Jim Hatch, Karen Elsberry, Ken Powlisha.

CHORUS



FIRST ROW: Kathy Schilling, Sue Schuler, Theresa Nation, Sue Muench. SECOND ROW: Mona Tam, Alice Boon, Jan Eshouse, Carolyn Anderson, Vivian Peterson, Judy Juergens, Linda Reutter, Linda Beal, Sherry Sheffield, Janine Jacobson. THIRD ROW: Bob Brown, Mike Vincent, Richard Bender, Bill Shedd, Carl Harmon, Larry Nerness, Denny Young, Eldon Nelson, Barry Fett, John Lantz.



James Scamman
Director

