



1961

THE CUB

Refresher course: Boone Junior College/DMACC 101

Does your family have three generations, or maybe even four generations of Boone two-year college graduates? Four living generations would be possible.

When this year's students enrolled last September, they were joining a 70-year-old institution. Isn't it time we had a refresher course on Bear facts?

Boone Junior College, as it was officially named when it opened in the fall of 1927, had a first-year enrollment of 60 students, probably all having just graduated from Boone High School. Classes were held on the third floor of the high school building.

A liberal arts curriculum equivalent to freshman classes in other colleges was offered. Credits were fully accredited and fully transferable to other colleges.

Instructors, all of whom were required to have master's degrees in the subject matter they taught, divided their time between the high school and the college.

J.R. Thorngren was the first dean. He served in that capacity for 26 years.

Tuition was \$50 per semester.

The success of the new school was evident at once, and expansion began immediately. A second year was added in the fall of 1928 with an appropriate sophomore curriculum, and classes were included to qualify graduates for an elementary teaching certificate.

After World War II, the influx of returning veterans, as well as increased students from surrounding communities, made it clear that larger quarters must be found.

In 1955, when the present Franklin elementary building was constructed, college classes were moved to the old Franklin building, which was renamed Franklin Hall.

In the short time that the old Franklin had stood idle, windows had been broken out, and pigeons had moved in. The floors had been oiled

A Second Look

By Lorraine Lovin



so many times it actually was a fire hazard.

But when it was renovated, the two-story brick building gave students more of a feeling of the "college experience."

Two luxuries the new location provided were its own cafeteria and a student lounge.

There still was not room to accommodate everything. The old National Guard Armory was used for athletic and physical education activities; the music department was centered in the Presbyterian Church building; some science and art classes were still held at the high school; and the Ryan High School gymnasium provided a place for intercollegiate basketball.

In 1956, Boone Junior College held its commencement separate from the high school for the first time.

BOONE JUNIOR COLLEGE TAKES A GIANT STEP

The school's next move opened doors allowing for progress unforeseen just few years before.

In the early 1960s, the state legislature formed 16 area education districts for a statewide system of area two-year colleges. The Boone Board of Education and the Boone community hoped that the local junior college would be designated as one of the attendance centers in the system, but our already-cramped quarters could not house an area attendance center.

A great deal of anxiety accompan-

ied Boone's risk-taking. A period of negotiations followed among the Boone Community Board of Education, District XI Area Board of Directors, and the state legislature.

The federal government gave grants for building junior college facilities. Boone received one of the grants, but the amount was not at all adequate to build a new facility in a new location. At that time the Area XI board had no funds for the purchase of buildings.

Clair Abbott, who had been named dean of the junior college in 1964, Lloyd Courter, president of the Boone Board of Education, and Harold Welin, a Boone businessman

who had been appointed to the area board of directors, worked tirelessly to find a solution that would preserve our college and make it a part of Area XI.

Abbott organized every student who was enrolled in the school, divided the city into sections, and sent the students out to knock on doors and try to convince every voter the value of approving a bond issue to finance the balance of the cost of a new campus.

In spite of a number of uncertainties, the Boone community passed a \$925,000 bond issue by a 96 percent victory and built the current college classroom building without knowing

whether or not it would be approved as a district attendance center.

The word was circulated that if the new building could not become an area college, Boone could use it to replace its high school building which was in need of remodeling and enlarging. It was questionable that it could have been converted for that use.

On February 21, 1969, the Iowa State Legislature passed enabling legislation for a long-term lease/purchase agreement between Boone Community School District and the

DMACC

please turn to page 4



Above is the 1961 Boone Junior College graduating class in front of Franklin Hall, the school's atten-

dance center before the current DMACC building was constructed.



DMACC today has an enrollment of 1,173 students and the school's expansion continues, providing space for the growing enrollment and added offer-

ings. The most recent addition was the Lloyd Courter Center, at right.

DMACC: Enrollment continues to rise

DMACC

continued from page 1

Area XI Board of Directors. Such a contract was drawn up and legalized, with the area having 18 years to complete the purchase of the facility from the Boone board.

Boone Junior College succeeded in becoming one of the five attendance centers on July 1, 1969.

July 1987 concluded the 18 years; the purchase contract was fulfilled; and the area's indebtedness to the voters of Boone was repaid.

THE COLLEGE TODAY

At age 70, the Boone campus, now an attendance center of Des Moines Area Community College, is alive and in the best of health. The experiment that started during the "Great

Depression" to provide economical higher education to Boone High School graduates is now in full stride with its college offerings.

It is continuing to move forward as it prepares to enter the 21st Century.

The starting enrollment of 60 students has been eclipsed by the current enrollment of 1173 students.

DMACC's Boone campus provides career courses, such as nursing, yet also maintains its solid, fully accredited liberal arts curriculum, with many of its graduates receiving A.A. degrees and then transferring to universities—most often, to Iowa State University.

At the same time, Iowa State students pick up courses at DMACC for more personalized instruction.

The Boone campus is the only one of the five Area XI centers that offers extra-curricular activities. It has a

well-rounded athletic program, top quality dramatic and music productions and many scholastic organizations.

The school's building program continues, providing space for the growing enrollment and added offerings.

Kriss Philips, who has been dean of the Boone DMACC center for the past 16 years, is particularly excited about the school's expanding technology. Philips tells of the courses the local college offers over the Internet, making it possible for students anywhere in the world to register and get credit for subject matter originating in Boone.

Philips notes that the academic and the technical are merging and blending more all the time, a fact that the Boone Bears are taking advantage of.

THE CUB 1961



BOONE JUNIOR COLLEGE

CUB STAFF

MARILYN SMITH	-	Editor
JOAN WELCH	-	Co-Editor
GARY SANDERS	-	Business Manager
LARRY ANDERSON	-	Lay-Out Chairman

JANET SCHROEDER	-	Assistant Editor
TIM CROXEN	-	Photographer
TOM FULLERTON	-	Photographer
DONALD TROTT	-	Photographer
BEN POLLARD	-	Photographer

MRS. MARION TISDALE
Advisor

THE STAFF OF 1981 PROUD-
LY DEDICATES THIS CUB TO
WINIFRED BARQUIST.

THIS IS OUR WAY OF EX-
PRESSING OUR GRATITUDE
AND OUR SINCERE APPRECI-
ATION FOR ALL THAT SHE HAS
DONE AS A TEACHER, COUN-
SELOR, AND FRIEND.



FOREWORD

Never before since the golden age of Greek learning and the tremendous educational thrust of the Renaissance and Christian Humanism has the world known such a renewed interest in education and learning as in the middle of the twentieth century.

Education! is the bold cry across the land, the oceans, and the nations of the earth as the modern man, crushed by the oppressive weight of false isms, world hatreds, and his own ignorance in the face of new, expanding frontiers in world and divine knowledge, wants to know, to grow, to be led. . . finally to be educated in the completeness and dignity of the true Christian scholar

To this quest for education, always ancient and forever new, the 1961 CUB Yearbook adds a small but important step.



ROBERT D. HEYEN
DEAN



FACULTY



BARQUIST, WINIFRED

Teacher Education



BRUNS, BEN

Chemistry



DEVANY, BILLY

Science



GROVE, FLORENCE

Librarian



HARTLEY, MARGUERITE

Social Science



HARTLEY, WILLIAM

Commerce



OSBORNE, GRAYCE

Art

PORTER, EVERTT

English

PORTER, JACK

Mathematics



POYZER, LYLE

Mathematics

SCHAEFFER, CHARLES

Speech



SCHOLL, KONARD

Music

THOMPSON, MELVIN

Engineering Drawing



TISDALE, MARIAN

Foreign Language

ALBER, LOIS ANN

Office Secretary





From left to right: Dena Porter, Roberta Stream, Keith Ablett, Mike Fitzgerald, Gary Sanders, Paul Nally, Ed Dittmer, Marilyn Smith, Nyla Black.



OFFICERS: Mike Fitzgerald, President; Keith Ablett, Vice-President; Dena Porter, Secretary; Ed Dittmer, Treasurer.

STUDENT COUNCIL

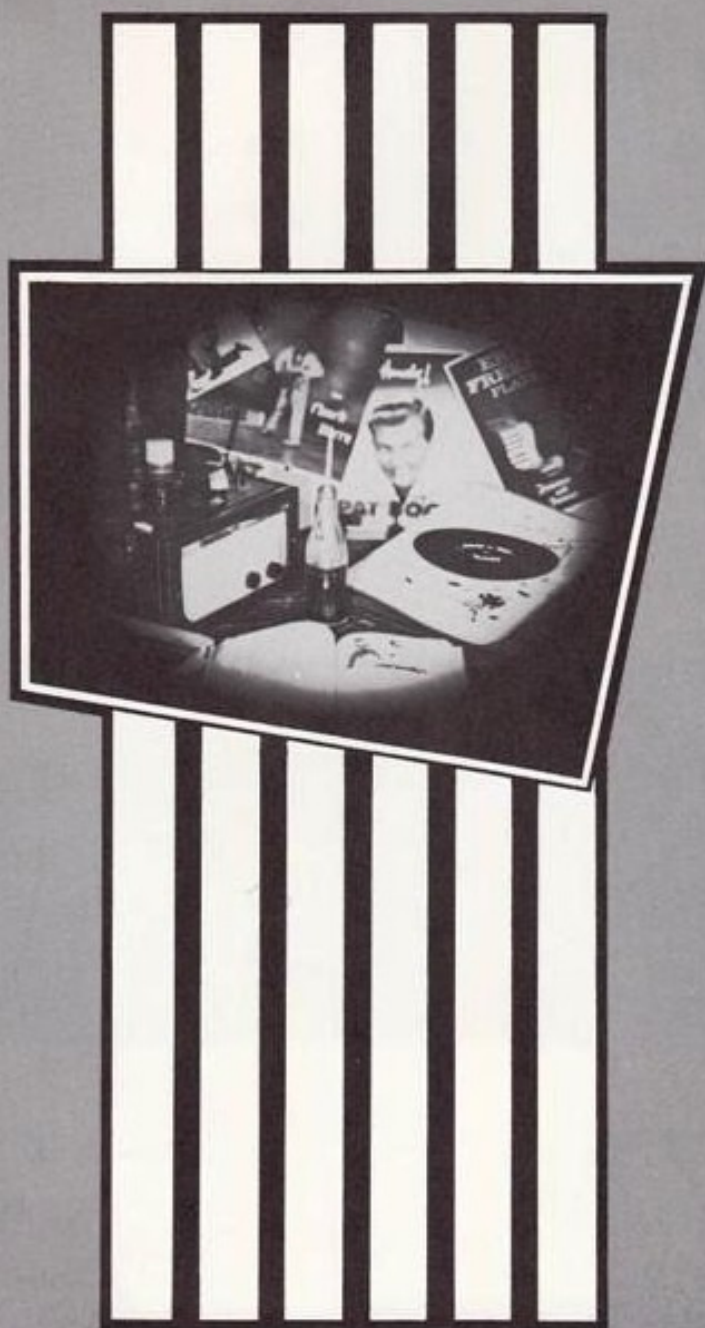

SOPHOMORES



Anderson, Barbara J.

Anderson, Larry P.

Allie, Thomas K.

Barquist, Billy K.

Bass, Ted L.

Bennett, Coleen A.



Black, Nyla J.

Carlson, Wanda J.

Cooper, Jerry G.

Croxen, Tim C.

Doran, MaryLou

Eldien, Deana D.



Fitzgerald, Michael J.

Gunderson, Robert E.

Jackson, Richard N.

Johnson, David R.

Johndreau, James T.

Juhl, Clarence H.





Lundien, Darrell L.

McCambridge, Glenda J.

Morvetz, JoAnn

Murken, Melvin E.

Nally, Paul E.

Oppedahl, David L.



Pollard, Benjamin A.

Porter, Dena S.

Raettig, Geraldine H.

Reed, Carolyn K.

Reuther, Gerald A.

Reynoldson, Dave



Ross,
Jim L.



Sanders,
Gary D.



Seymour,
Phillip F.



Smith,
Dennis R.

Stream, Roberta

Wilson, David L.

Beckwith, Jim





Beckett,
Brad J. - Fr.



Brown,
Melvin M. - Fr.



Carlson,
Marlowe L.



Duffy,
Pat - Fr.



Eldien,
Danny L.



Halsne,
Harlen - Fr.



Hummel,
Michael D.



Kenney,
Mary E. - Fr.



Kroeger,
Arnold C.



Lawler,
Vera M.



Mattson,
Gary J.



Meyers,
John R.



Mitchell,
David



Rains,
Bob - Fr.



Sandon,
Margaret - Fr.



Simmon,
Elizabeth M.



Van Pelt,
Gary - Fr.



Vignovich,
Mary Jane



Wills,
Barry

SECOND SEMESTER FRESHMEN AND
SPECIAL STUDENTS



FRESHMEN



ABLETT, KEITH L.

AHRENS, CHARLES F.

ALLIE, THOMAS K.



ANDERSON, KAREN KAY

BAKER, GERALD A.

BASS, BONNIE K.

BASS, KEITH W.

BENNETT, KAREN L.

BRANDT, DARL

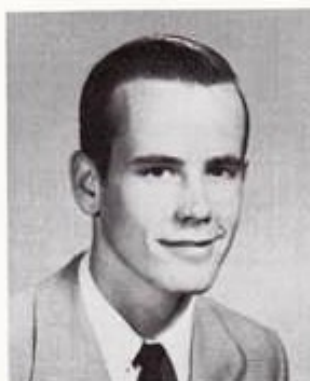

BRAVARD, GERALD A.

BUECHLER, ROBERT E.

BURGESS, BARBARA



CARLSON, BECKY

CARLSON, KAREN

CARLSON, MARLOWE I.

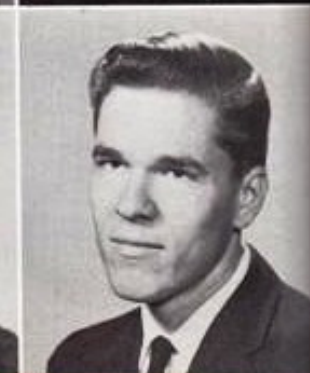

CARTER, RONALD D.
 CLAUSEN, KENNETH G.
 COOPER, JERRY



DARLING, JEAN A.
 DICKS, MEARL S.
 DITTMER, EDWARD R. JR.



ELSBERRY, RONALD M.
 FRITCH, MARLEY JO
 FULLERTON, THOMAS E.



GARDNER, ANNALIESE H.
 GIBBONS, KATHLEEN J.
 GILBERT, ARTHUR D.



GISVOLD, DAVID G.
 GLIEM, JOSEPH M.
 GUNDERSON, ROBERT E.



GUSTAFSON, GARY A.

HARTEN, DENNIS M.

HARTSELL, DANIELLE C.



HICKS, BASIL D. JR.

HIGGINS, LYLE T.

HIGHLAND, GARY W.

HINMAN, DONALD C.

HUTCHINSON, RICHARD F.

JENSEN, STERLING R.



JOHNSON, TERRY L.

JUDGE, BERNARD M.

KERNS, WILLIAM B.



LADD, DENNIS W.

LARSON, JANET R.

LAWTON, ROBERT E.



LORENTZEN, LEONARD C.

LUNDIEN, DARRELL L.

MANRIQUEZ, GERALD A.



MILLER, CONNIE L.

MILLER, STEVEN S.

MORAN, RONALD D.



MEYERS, JOHN R.

NELSON, STEPHEN C.

OPPEDAHL, JAMES



PARIS, CHARLOTTE A.

POSHUSTA, JOEL D.

PRITCHARD, BOB



PRITCHARD, GARY L.

REID, JOHN A.

REUTHTER, GERALD A.



ROBEY, MARION A.

ROBINSON, SUZANNE K.

SANDERS, GARY D.



SCHROEDER, JANET K.

SMITH, MARILYN J.

SMITTLE, ROBERT J.

STARK, PHYLLIS A.

STETZEL, MAXINE

STUMBO, ROBERT L. JR.



STURTZ, BILLY A.

SULLIVAN, MARTHA A.

THOMPSON, PHILIP M.



THOMPSON, ROBERT G.

THORNBURGH, DARRELL E.

TRACY, DAVID L.



TROTT, DONALD V.

VAN PELT, LARRY M.



VEALE, JAMES R.

WARD, ANTHONY KENT

WELCH, JOAN E.

WESSLING, JOHN L.



J.C.



Picture courtesy of the Boone News-Republican

EACH YEAR GUY CARAWAN VISITS BOONE J. C. AND PRESENTS A PROGRAM OF FOLK SINGING. HE IS A NATIONALLY KNOWN FIGURE, AND A WORLD-WIDE TRAVELER WHO PRESENTS AUTHENTIC FOLK SONGS.



ACTIVITIES



MR. AND MISS B.J.C.

GARY SANDERS

DEANNA ELDIEN

CANDIDATES

JOAN MORAVETZ - JERRY BRAVARD

MARILYN SMITH - MIKE HUMMEL

Sponsored by -
CITIZENS NATIONAL BANK
724 Story
GE 2-7611



ANNELIESE GARDNER

HOMEcoming

QUEEN



JOANN MORVETZ



BONNIE BASS



GLENDA McCAMBRIDGE

1961



BECKY CARLSON

THANKSGIVING



DANCE

TOM and ZELDA



DENA and ED



Talking Turkey



A penny for your thoughts



Smoking more but enjoying it less?



Mr. and Miss B.J.C. Dance



Guy and Gal



Spooks Nite



GUY CARAWAN



How about a date!

SCHOOL



Chit-Chat

PARTIES

T
H
E

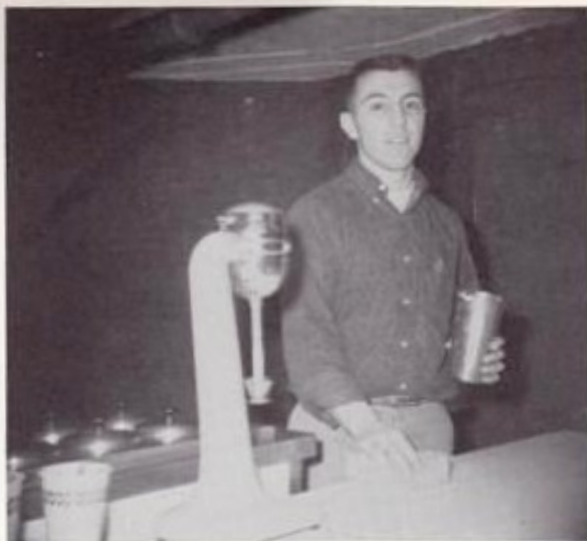

C
E
L
L
A
R



BOONE LOCKER SERVICE
706 Keeler - GE 2-6801



ORGANIZATIONS

HONOR SOCIETY



NYLA BLACK

ASSOCIATE MEMBERS



BACK ROW: Ed Dittmer, Jim Veale, Bob Gunderson, Mearl Dicks.
FRONT ROW: Kathy Gibbons, Karen Bennett and Janet Schroeder.

IOWA ELECTRIC LIGHT & POWER CO.
Office - 812 8th - GE 2-7252

SCIENCE AND MATH CLUB



BACK ROW, from left to right: Mr. Poyzer, Chuck Ahrens, Joel Poshusta, Keith Ablett, Phil Seymour, Jim Johndreau SECOND ROW, from left to right: Jim Oppedahl, Dick Hutchinson, Ken Clausen, Meivin Brown, Joh Meyer, Pat Duffy. FRONT ROW, from left to right: Dave Wilson, Roberta Stream, Glenda McCambrigde, Karen Bennett, Kathy Gibbons, Jim Veal - Sponsor - Mr. Poyzer.

LIBERAL ARTS CLUB



Sponsor - MR. PORTER

DELTA TAU



FRONT ROW: Charlotte Paris, Gerry Raettig, Wanda Carlson, Roberta Stream, Mary Lou Doran.
BACK ROW: Kathy Gibbons, Tim Croxen, Connie Miller, Bonnie Bass, Karen Anderson, Barb Burgess, Mearl Dicks, Nyla Black, Martha Sullivan, Mel Murken, Karen Carlson.

BEAR FACTS



Left to right: Danny Eldien, Dave Johnson, Paul Nally, Nyla Black.

DELTA PSI OMEGA



FRONT ROW: Joan Welch, Deanna Eldien, Dena Porter, Gerry Raettig. BACK ROW: Jerry Bravard, Jim Johndreau, Phil Seymour, Bob Gunderson, Merle Dicks, Neil Jackson.

CHORUS



FRONT ROW: Mary Lou Doran, Karen Anderson, Wanda Carlson, Martha Sullivan, Barb Burgess, Nyla Black. BACK ROW: Roberta Stream, Barb Anderson, Dave Johnson, Butch Judge, Gary Sanders, Mearl Dicks, Glenda McCambridge, Carolyn Reed, Karen Bennett, Neil Jackson, Director.



GRADUATION



1960



STUDENT LISTINGS

IOWA UNLESS INDICATED

ABLETT, KEITH L.	Boone	DARLING, JEAN A.	Woodward
AHRENS, CHARLES F.	Boone	DICKS, MEARL S.	Walker, Minnesota
ALLIE, THOMAS K.	Boone	DITTMER, EDWARD R. JR.	Boone
ANDERSON, BARBARA J.	Boone	DORAN, MARY LOU	Boone
ANDERSON, KAREN K.	Boone	ELDIEN, DANIEL L.	Boone
ANDERSON, LARRY P.	Boone	ELDIEN, DEANNA D.	Boone
BAKER, GERALD A.	Boone	ELSBERRY, RONALD M.	Boone
BARQUIST, BILL K.	Boone	FITZGERALD, MICHAEL J.	Boone
BASS, BONNIE K.	Boone	FRITCH, MARLEY JO	Boone
BASS, KIETH W.	Boone	FULLERTON, THOMAS E.	Boone
BASS, TED L.	Boone	GARDNER, ANNELIESE A.	Jefferson
BENNETT, COLEEN A.	Boone	GIBBONS, KATHLEEN J.	Boone
BENNETT, KAREN L.	Boone	GILBERT, ARTHUR D.	Woodward
BLACK, NYLA J.	Jefferson	GISVOLD, DAVID G.	Boone
BRANDT, DARL	Hubbard	GLIEM, JOSEPH M.	Jefferson
BRAVARD, GERALD A.	Boone	GUNDERSON, ROBERT E.	Boone
BUECHLER, ROBERT E.	Ames	GUSTAFSON, GARY A.	Boone
BURGESS, BARBARA	Ogden	HARTEN, DENNIS M.	Ogden
CARLSON, KAREN L.	Boone	HARTSELL, DANIELLE C.	Boone
CARLSON, MARLOW I.	Madrid	HICKS, BASIL D. JR.	Boone
CARLSON, REBECCA	Boone	HIGGINS, LYLE T.	Grand Junction
CARLSON, WANDA J.	Ogden	HIGHLAND, GARY W.	Boone
CARTER, RONALD D.	Boone	HINMAN, DONALD C.	Boone
CLAUSEN, KENNETH A.	Ogden	HUTCHINSON, RICHARD F.	Boone
COOPER, GERALD A.	Boone	JACKSON, NEIL R.	Boone
CRANDELL, ANTHONY A.	Boone	JENSEN, STERLING R.	Ames
CROXEN, CHARLES T.	Boone	JOHNDREAU, JAMES T.	Ames
PRITCHARD, GARY L.	Pilot Mound	PRITCHARD, ROBERT L.	Madrid

JOHNSON, DAVID R.	Ogden	RAETTIG, GERALDINE H.	Boone
JOHNSON, TERRY L.	Boone	REED, CAROLYN K.	Boone
JUDGE, BERNARD M.	Boone	REID, JOHN A.	Boone
JUHL, CLARENCE H.	Dana	REUTTER, GERALD A.	Boone
KEENY, MARY E.	Boone	ROBEY, MARION A.	Boone
KERNS, WILLIAM B.	Boone	ROBINSON, SUE K.	Boone
LADD, DENNIS W.	Paton	ROSS, JIM L.	Boone
LARSON, JANET R.	Boone	SANDERS, GARY D.	West Bend
LAWLER, VERA M.	Boone	SCHROEDER, JANET K.	Boone
LAWTON, ROBERT E.	Jefferson	SEYMORE, PHILIP F.	Ames
LORENTZEN, LEONARD C.	Boone	SMITH, DENNIS R.	Grand Junction
LUNDIEN, DARRELL L.	Boone	SMITH, MARILYN J.	Boone
MANRIQUEZ, GERALD A.	Boone	SMITTLE, ROBERT J.	Stratford
MATTSON, LYLE A.	Boone	STARK, PHYLIS A.	Pilot Mound
MATTSON, JOHN C.	Boone	STETZEL, MAXINE	Guthrie Center
McCAMBRIDGE, GLENDA	Boone	STREAM, ROBERTA A.	Jefferson
MILLER, CONNIE L.	Pilot Mound	STUMBO, ROBERT L. JR.	Ogden
MILLER, STEVEN S.	Boone	STURTZ, BILLY A.	Boone
MORAN, RONALD D.	Boone	SULLIVAN, MARTHA A.	Boone
MORAVETZ, JOANN	Ogden	THOMPSON, PHILIP M.	Grand Junction
MURKEN, MELVIN E.	Boone	THOMPSON, ROBERT C.	Jefferson
MEYERS, JOHN R.	Woodward	THORNBURG, CARRELL E.	Farnhamville
NALLY, PAUL E.	Jefferson	TRACY, DAVID L.	Boone
NELSON, STEPHEN C.	Boone	TROTT, DONALD V.	Parkersburg, Penn.
OPPEDAHL, DAVID L.	Boone	VAN PELT, LARRY M.	Grand Junction
OPPEDAHL, JAMES	Boone	VEALE, JAMES R.	Boone
PARIS, CHARLOTTE A.	Boone	WANGLER, JAMES D.	Boone
POLLARD, BENJAMIN A.	Boone	WARD, KENT A.	Boone
PORTER, DENA A.	Boone	WELCH, JOAN E.	Boone
POSHUSTA, JOEL D.	Boone	WESSLING, JOHN L.	Grand Junction

ANDERSON AND SON
HEATING AND AIR CONDITIONING
916 Story --- GE 2-7472

BOB'S FLOWERS
509 Story
Dial GE 2-2028
At All Hours

R & W FIRESTONE
824 Keeler
GE 2-3765

LAINSONS PHOTO
Over 37 Years
805-8th St. - GE 2-2070

BOONE BLANK BOOK COMPANY
Printers - Binders - Stationers
GE 2-5306 Boone, Iowa

COAST-TO-COAST STORE
816-6th St.
GE 2-4345

JOHNSTONE BAKERY
926 8th St.
GE 2-4683

HERALD DRUG CO.
Friendly, Personal Service
1017 Story - GE 2-2311

HERB MOFFITT'S
Your Friendly Ford-
Mercury-Lincoln Dealer

CARTERS TV SERVICE
Guaranteed Service
919 Story - GE 2-6953

BOONE STATE BANK
817 - 8th St. 817-8th St.
GE 2-7611

BOYD'S ICE CREAM COMPANY
Milk - Malts - Sundaes
3 Stores to Serve You

HEITKAMP'S EAST END
CAFE
GRACE HEITKAMP - Owner
Hi Way 30 - GE 2-9820

MILLER REXALL DRUG
723 Story
GE 2-4501

MARSHALL'S DECORATING
813-8th - GE 2-4276
Painting and Decorating

WELCH STUDIO
House of Fine Photography
1703-Story St.
GE 2-3845

RANDY'S FROZEN MEATS
"A Meal in a Minute"
1st and Brainard - GE 2-6613

YEGGE LUMBER COMPANY
Lumber and Building Materials
GE 2-6900 - 924-10th

PRICE MOTORS
Guaranteed-Used Cars
716-11th - GE 2-6265

PEOPLE'S CLOTHING COMPANY
803-8th
GE 2-6637

TOPPER MOTEL & CHICK-A-DINE
MR. AND MRS. FI POLLARD
Owners
GE 2-2681 - Boone, Iowa

PAULSON IMPLEMENTS
1127-8th
GE 2-5547

PETERSEN MOTORS
Oldsmobile Sales and Service
806-7th - GE 2-3710

NORTH SIDE CLEANERS
"The Best Is None Too Good for-U"
1117 Story - GE 2-4267

COCA-COLA BOTTLING
COMPANY
816-6th St.
GE 2-4345

BOONE DAIRY CO.
All Star Dairy Foods
932-8th - GE 2-7370

LEONE'S BEAUTY SHOP
Personalized Hair Styles
5-Beauticians - 1027 12th St.

THE HADDY CO., INC.
Buyers of Quality Eggs
East on Highway 30

J. C. PETERSEN COMPANY
811 Story St.
GE 2-3818

VIRGINIA'S FLOWERS
Your F. T. D. Florist
911-8th GE 2-5325

TIP TOP SANDWICH SHOP
1102 Story
GE 2-9836

DUFFY'S APPLIANCE
DR. PUNTENNEY, M. D.

The CUB STAFF wishes to thank all who helped
make this yearbook possible!



CUB —

THE END

— STAFF

SCHROEDER FUNERAL HOME
503 Story - GE 2-1922