

'59

# THE CUB

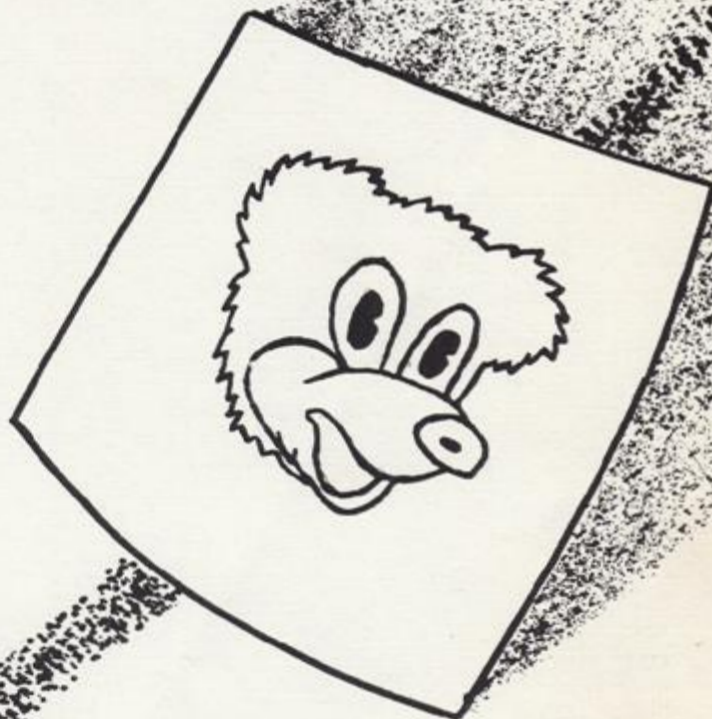

# *The Cub*



*Boone Junior College  
Boone, Iowa  
1959*



*Franklin Hall*





## *Dedication*

This year marks the end of a long career in teaching for one of the most dedicated of our faculty, Miss Grace Slosson. In recognition of her outstanding service to the College we of the Cub Staff take great pleasure in dedicating the 1959 Cub to her.

"A perfect woman, nobly  
plann'd  
To warn, to comfort and  
command  
And yet a spirit still, and  
bright  
With something of angelic  
light."

Wordsworth





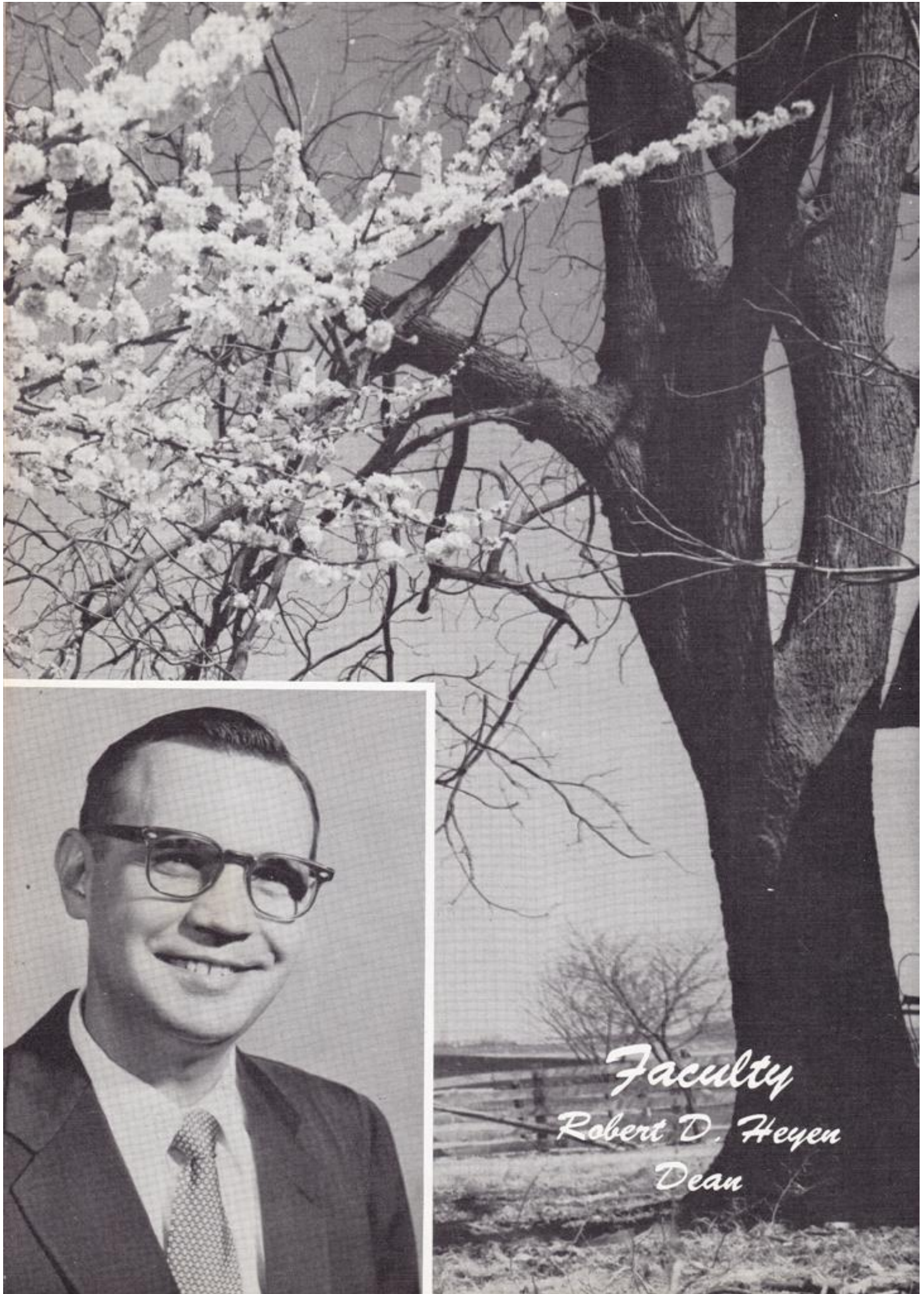

*Faculty*  
*Robert D. Heyen*  
*Dean*

WILLIAM HARTLEY

Commerce

CHARLES SCHAEFFER

Speech, Dramatics

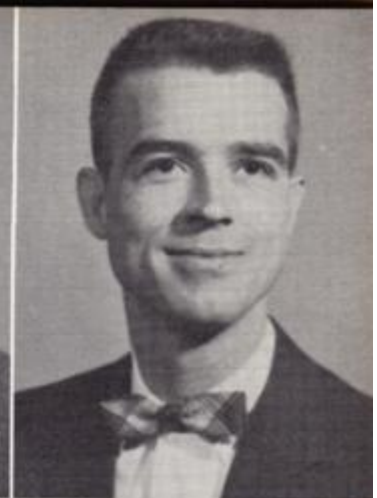

WILMER HOKANSON

Physical Education

GRAYCE OSBORNE

Art Appreciation



MELVIN THOMPSON

Engineering Drawing

CONRAD SCHOLL

Music Appreciation



NANCY SUNSTROM

Office Secretary







GRACE SLOSSON

Languages, Literature



JACK TILLSON

Librarian



WINIFRED BARQUIST

Teacher Education



MARGUERITE HARTLEY

Social Science



LYLE POYZER

Mathematics, Physics



BEN BRUNS

Chemistry





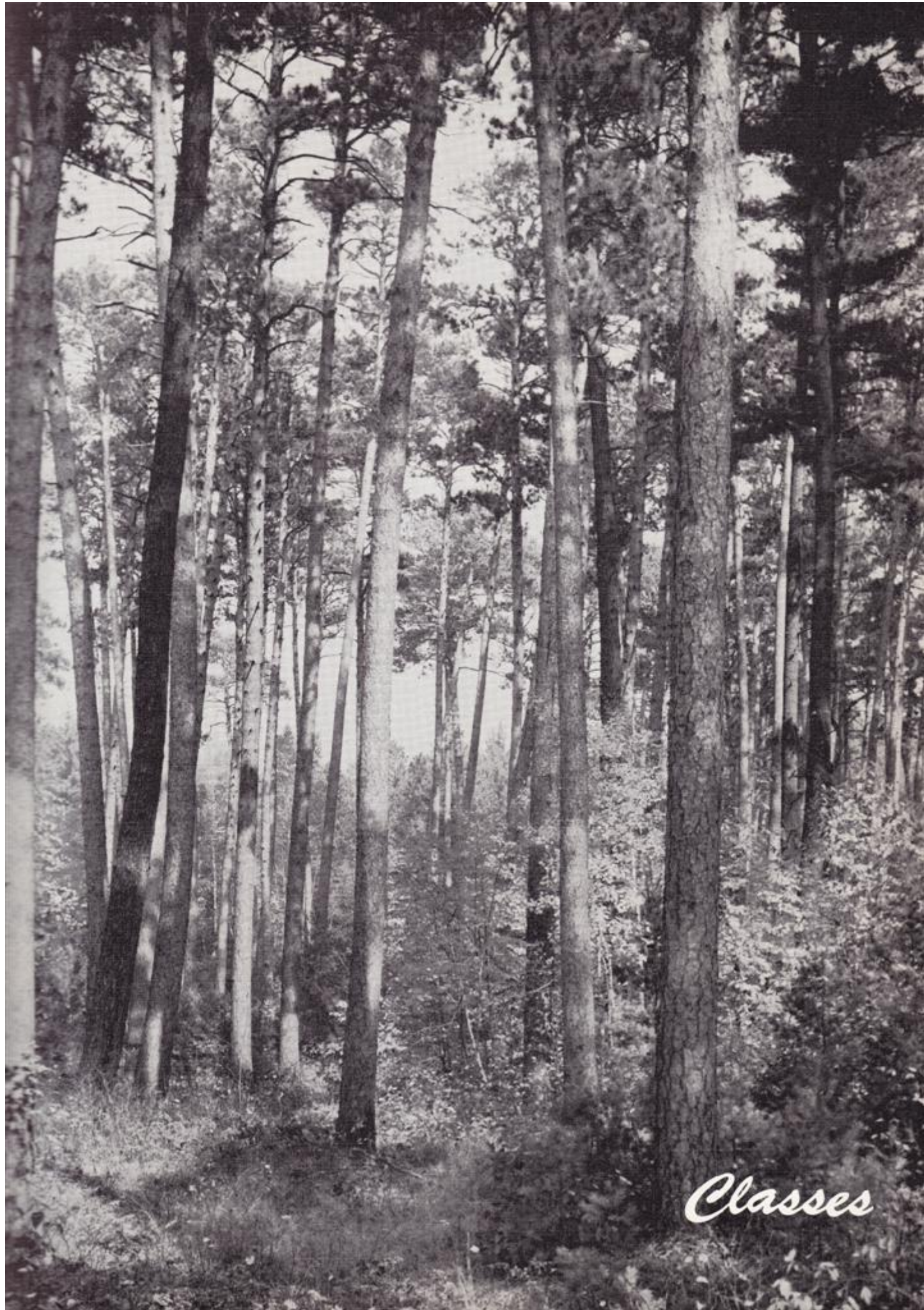

*Classes*



# *Graduates*



ADIX, LARRY D.  
Liberal Arts



ANDERSON, ENID M.  
Elementary Education



BRANNON, JOHN P.  
Pre-Engineering



BROWNING, DARREL E.  
Liberal Arts



BUCK, JANET R.  
Elementary Education



CARLSON, MARIE  
Elementary Education



CARLSON, MAVIS M.  
Liberal Arts

CODY, RUTH A.  
Elementary Education



COUCH, SALLY C.  
Elementary Education



CROUCH, DONOVAN L.  
Liberal Arts



DAVIS, LARRY D.  
Liberal Arts



DENNIS, KAREN K.  
Elementary Education



DITTMER, DEAN D.  
Liberal Arts



DURLAM, JERRY M.  
Liberal Arts



FITZGERALD, THOMAS B.  
Liberal Arts

FLANNERY, MICHAEL R.  
Pre-Engineering



GARVEY, ROBERT J.  
Pre-Engineering



HICKS, RICHARD S.  
Liberal Arts



HOHANSHELT, BEULAH H.  
Elementary Education



JOHNSTONE, WILLIAM R.  
Elementary Education



KERSEY, BERNARD H.  
Liberal Arts



McCAMBRIDGE, NANCY R.  
Elementary Education



PETTY, BARBARA J.  
Liberal Arts



REINSCH, CAROLINE M.  
Elementary Education

ROBERTSON, JOHN R.  
Liberal Arts



ROBINSON, CHARLES H.  
Liberal Arts



ROSE, ROXANNE D.  
Elementary Education



ROSENE, ROBERT E.  
Liberal Arts



SELIM, SHERWOOD F.  
Liberal Arts



TONSFELDT, SUELLEN  
Elementary Education



TUCKER, DENNIS M.  
Liberal Arts



WALKER, EDYTH E.  
Elementary Education



# Underclassmen



Ades, Carolyn K.  
Anderson, Donald L.  
Anderson, Larry P.  
Averill, James D.



Belhassen, Inez E.  
Bender, David F.  
Bennett, Coleen A.  
Bennett, George D.



Blaess, Darrell L.  
Brice, Earl L.  
Brice, Edward F.  
Bowes, Frederick H.



Bushore, Marvin J.  
Carlson, Zoanne  
Caywood, Diana  
Clark, Gary S.

Curran, Patricia A.  
Currier, Thomas L.  
Davis, Gary K.  
Dearinger, David



DeMoss, George E.  
Dodd, Douglas B.  
Donovan, Patricia K.  
Eldien, Daniel L.



Elsberry, Allen D.  
Elsner, Paul R.  
Fagen, Darrell P.  
Frazier, Loren L.



Frazier, Paul R.  
Garvey, Daniel R.  
Gilliam, Kenneth  
Hare, Richard C.



Harvey, Richard D.  
Hasstedt, William H.  
Heitkamp, William J.  
Hicks, Gerald W.







Hiles, Rosemary A.  
Hinz, Mary E.  
Howard, Kenneth K.  
Hoyle, Lowell E.



Inghram, Robert A.  
Irvine, Victor L.  
Johnstone, Jerry R.  
Judge, Michael



Kelly, Jack H.  
Kilbourne, Judith  
King, Paul L.  
Knight, Roger V.



Kost, John L.  
Kristianson, Lois G.  
Kruse, Larry L.  
Larson Charles F.



Le Master, Raymond L.  
Longhenry, Anna L.  
Louk, James N.  
McGee, John B.

McLeod, John D.  
McQuillen, Richard  
Meneough, Michael J.  
Miller, David H.



Mills, Wilma J.  
Mitchell, David  
Mondt, Loren E.  
Moravetz, JoAnn F.



Muench, Judeen  
Murphy, Thomas J.  
Newbold, Michael J.  
Newbold, William W.



Newland, Jerry L.  
Nutt, Melvin J.  
Peacock, Gary C.  
Peppas, George El.



Pestotnik, Martha A.  
Pestotnik, Thomas E.  
Peterson, Daryl J.  
Peterson, Donald C.







Reynoldson, Ronald R.  
Riehn, Anna Lou  
Ross, Kenneth M.  
Sabus, Charles T.



Sabus, Gerald W.  
Scheuerman, James F.  
Schmidt, LaVerne F.  
Schuttler, Norman R.



Stotts, Larry R.  
Strickler, James W.  
Swartz, Ronald R.  
Tornell, Judith G.



Webb, Ted C.  
Williams, David K.  
Williams, Jon A.  
Wilt, Michael B.



Youngs, Wilma R.

Not pictured:

Highland, David E.  
Johnson, Richard G.  
Klinkefus, Orlin L.  
Scott, Loren W.  
Weyer, Larry E.

# *Special Students*

Alsin, Joseph H.  
Coleman, John R.  
Evans, Richard W.  
Hood, Maxine G.



Jacobson, John E.  
Lawler, Vera M.  
Stanislav, Ernest J.  
Syron, Darrell L.



## NOT PICTURED:

Bernstein, Claire  
Harwood, Sara J.  
Jay, Earlene F.  
Johnstone, Ruby N.  
Nickell, Harold  
Webb, Joan D.



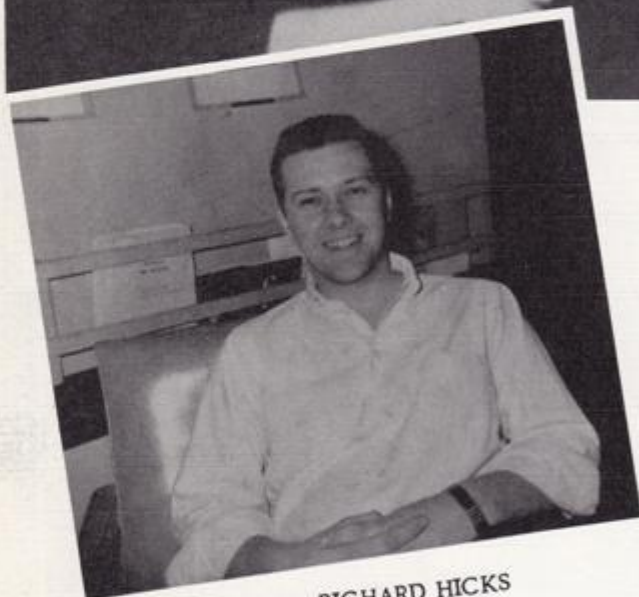

President RICHARD HICKS

## *Student Council*

The Student Council is composed of the representatives of the various organizations and the student body officers. The Council acts with the Dean in planning college activities.

The president is Richard Hicks. Other members, seated left to right, are: Roxanne Rose, Delta Tau and THE CUB; David Williams, Speech Club; Orlin Klinkefus, Engineers; Anna Longhenry, THE BEAR FACTS; Pat Donovan, Treasurer; Robert Rosene, Liberal Arts and Chorus; Anna Lou Riehn, Secretary; Jack Robertson, Vice President.

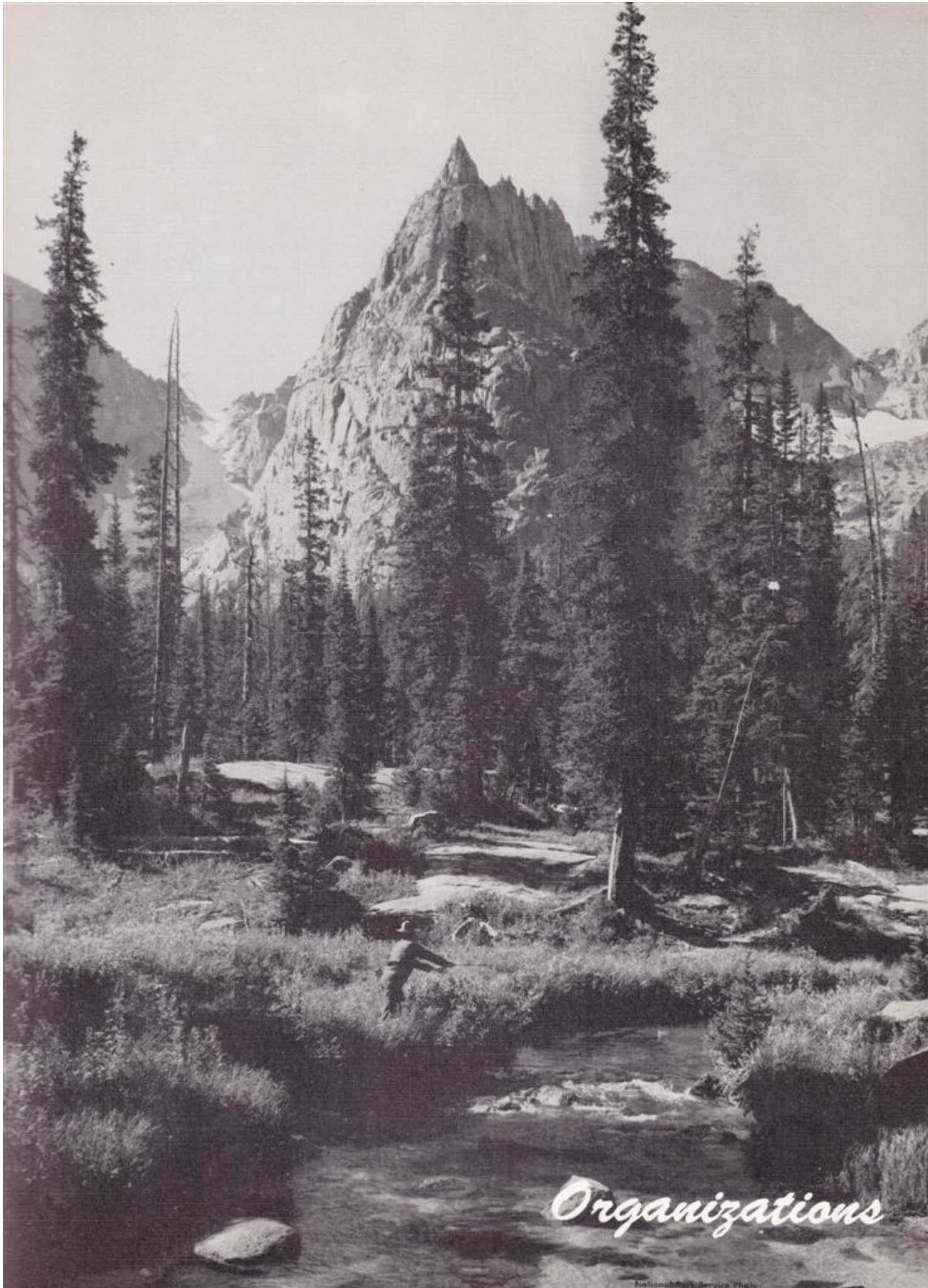

*Organizations*





## *Honor Society*

The Boone Junior College Chapter of the Iowa Junior College Honor Society was organized in 1957. Any student who attains a 3.25 grade point in one semester of college work receives associate membership. Students who hold a 3.25 grade point average for three semesters work are awarded permanent membership.

### *Permanent Members*

STANDING: Larry Davis, Marie Carlson.  
SEATED: Darrel Browning, Nancy McCambridge, Dick Hicks, Sally Couch, Bernard Kersey.

### *Associate Members*

STANDING: LaVerne Schmidt, Tom Pestotnik, Paul Elsner, George DeMoss, John McGee. SEATED: Martha Pestotnik, Anna Longhenry, Judeen Muench. Not pictured: Kenneth Ross.



# Engineers

The Engineers engaged in a number of projects involving a study of the various aspects of their chosen field.

Seated, left to right: David Mitchell, Melvin Nutt, Paul King, John McGee, Orlin Klinkenfus.



Left to right: Jack Kelly, Melvin Nutt, Paul King.

Bob Garvey and Mike Flannery.



CARLSON'S LINDSAY SOFT WATER SERVICE  
"Lifetime" Fiberglass Tank Phone--2626



# *Liberal Arts*



The Liberal Arts Club was composed of seventy students. During the year the Club sponsored various social activities. Officers (shown below) were Robert Rosene, President; Dennis Tucker, Vice President; Anna Lou Riehn, Secretary; Daniel Eldien, Treasurer.



RIEKENBERG'S  
"Finest Always"

# College Chorus



FIRST ROW, left to right: Liz Hinz, Nancy McCambridge, Judy Tornell, Anna Longhenry, and Sally Couch. SECOND ROW, left to right: Bill Hasstedt, Gary Johnson, Vic Irvine, Bob Rosene, Enid Anderson, and Mavis Carlson.



Director: Enid Anderson  
Accompanist: Anna Riehn

# College Players



The first play of the season was "The Sisters McIntosh." The cast consisted of Dave Williams, Liz Hinz, and Anna Lou Riehn.





## *Freshmen*

FIRST ROW: Pat Donovan, Lois Kristian-son, Diane Caywood, Carolyn Ades, Elizabeth Hinz. SECOND ROW: Zoanne Carlson, Anna Longhenry, Jean Mills, Judeen Muench, Colleen Bennett. THIRD ROW: Wilma Youngs, Judith Kilborne, Joanne Moravetz, Paul Els-ner, Vic Irvine, Pat Curran, Ruth Hiles.

### OFFICERS:

Roxanne Rose, President; Wilma Young and Bill Johnstone, Vice Presidents; Caroline Reinsch, Secretary; Anna Lou Riehn, Treasurer; Nancy McCambridge.

## *Delta Tau S.T.S.E.A.*

## *Sophomore*

FIRST ROW: Nancy McCambridge, Roxanne Rose, Caroline Riensch, Anna Riehn, Bill Johnstone. SECOND ROW: Jo Ann Webb, Suellen Tonsfeldt, Edith Walker, Mavis Carlson, Beulah Hohanshelt, Maxine Hood. THIRD ROW: Ruth Cody, Janet Buck, Sally Couch, Enid Anderson, Larry Adix.





# Bear Facts



The Staff, left to right: Anna Longhenry, John Jacobson, Gary Davis, Sherwood Selim, Dean Dittmer, Jerry Sabus, Tom Sabus.

The Staff of "Bear Facts" undertook two major projects during the year. The Silver Spending Spree demonstrated the buying power represented in the student body. The special spring edition of the paper carried news of college activities to some four thousand homes in the area served by the school.

## From Paper to Silver

Left to right: Jack Kelly, Paul King, Mavis Carlson, Anna Longhenry.



Editor: Anna Longhenry







Roxanne Rose, Editor, Patricia Donovan, Assistant Editor.

## *Cub Staff*

Betsy Belhassen, Robert Inghram, Orlin Klinkefus, Elizabeth Hinz, Anna Longhenry.



Larry Anderson, Mrs. Hartley, Mavis Carlson, Jack Robertson, Anna Lou Riehn.



Not shown, Dean Dittmer.





*Favorites*





## *Most Talented*

ANNA LOU RIEHN

VIC IRVINE

## *Biggest Flirt*

ELIZABETH HINZ

ROBERT SHARP



## *Best Personality*

PAT DONOVAN

BOB ROSENE



## *Best-Looking*

PAT CURRAN

DALE ELSBERRY



## *Friendliest*

ANNA LONGHENRY

TOM SABUS



## *Best All-'round*

ROXANNE ROSE

JACK ROBERTSON





## *Most Intellectual*

WILMA YOUNGS

GEORGE DEMOSS

## *Wittiest*

ENID ANDERSON

DENNY TUCKER



## *Shyest*

ZOANNE CARLSON

GEORGE PEPPAS



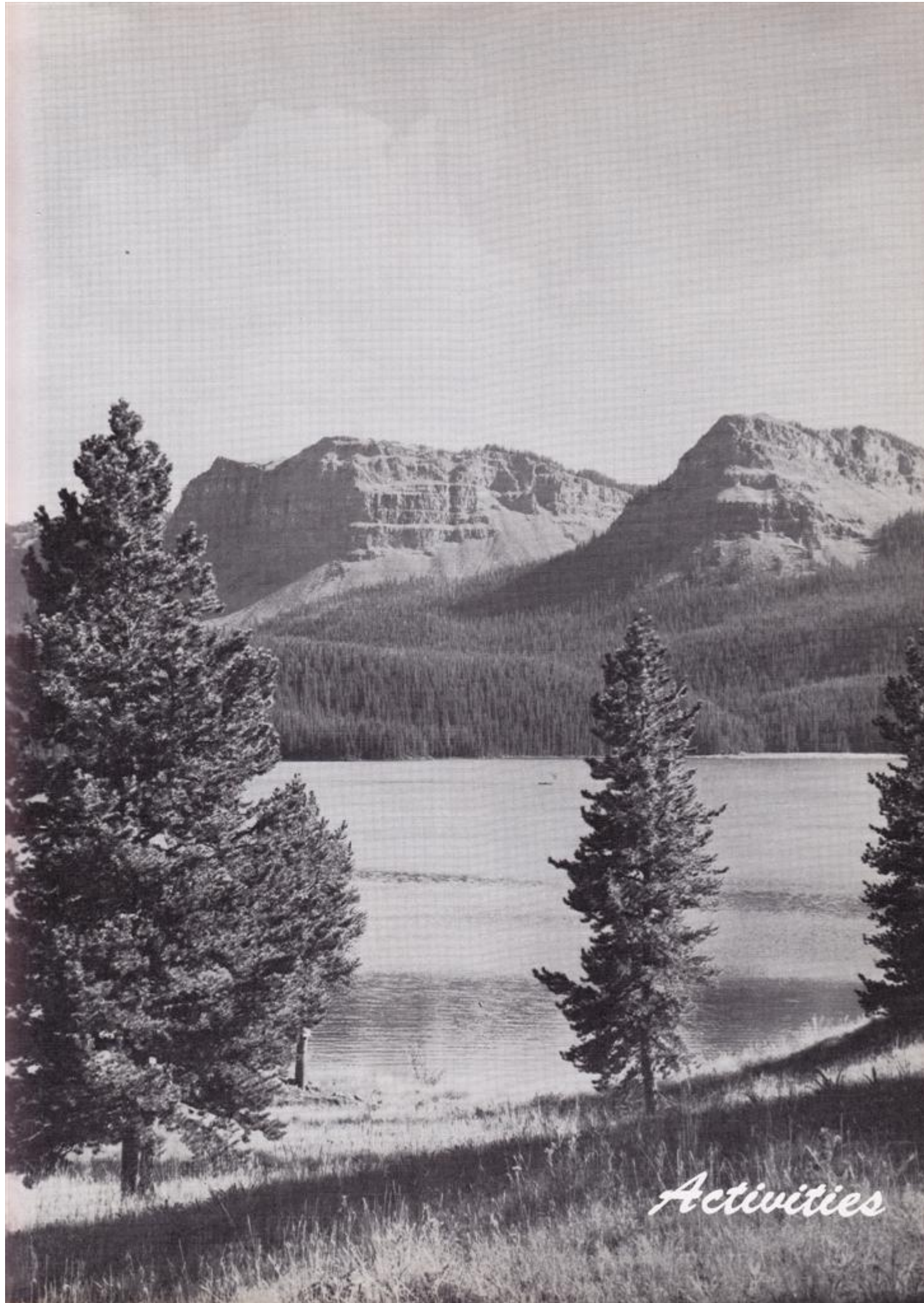

*Activities*



# College Votes



*Candidates*



## *Climax*



The fall picnic climaxed the election. The new officers - Dick, Jack, Anna Lou, and Pat - served as hosts.



# Open House



In observance of United Nations Week, the college held an Open House.

K Bob

K Mike



## SISEA Regional

The Delta Tau served as hosts to eight colleges for the fall regional meeting.





# Happy Holidays



Santa's Helpers



Joyeux Noel



Hiya Santa

For your  
Christmas  
Stocking



FARMERS COOPERATIVE ELEVATOR AND LIVESTOCK COMPANY

Elev. phone--697

Mill phone--374

# Homecoming



Crowning the Queen



Queen Pat's  
Court



Ready Teddy  
BJC



BOONE LOCKER SERVICE  
Selective Meats





ANNA LOU RIEHN



CAROLINE REINSCH

## *Attendants*



JOANN MORAUETZ



LOIS KRISTIANSON

*Homecoming  
Queen*



*Pat Curran*



# The Bears

The 1958-59 Bears were led in scoring by Jack Robertson with 217 points, Bill Johnstone with 195 points, and Mick Meneough with 158 points.



DICK McQUILLEN

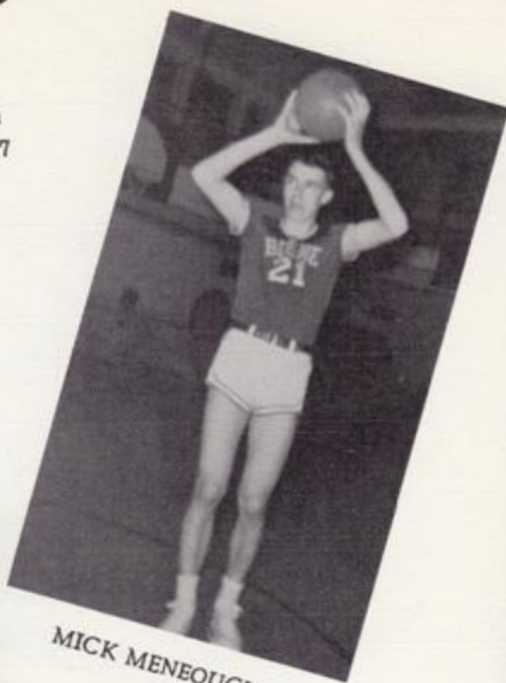

MICK MENEOUGH



JACK ROBERTSON  
Co-Captain



JERRY DURLAM

COACH HOKANSON



DALE ELSBERRY



TOM PESTOTNIK



DENNY TUCKER



PAUL KING

BILL JOHNSTONE  
Co-Captain



JACK BRANNON



MIKE NEWBOLD



JIM LOUK

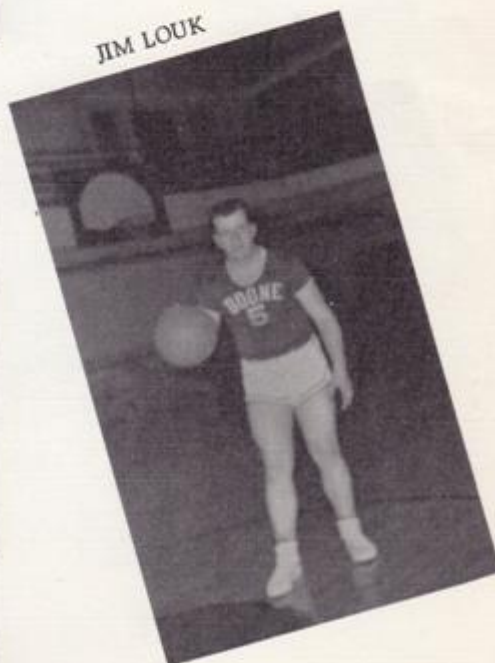

FISHER'S SHOE STORE  
Put your feet in our hands!



# The Cheering Section



PAT



ENID



LIZ



CAROLYN



# *Just for Fun*



Master Minds



Your Serve



Strike, Please

The J. C. Tigers



Hazy Swimming







Between Classes



That "Colgate" Smile



Hi-Fi Time

Lie-brarian???



The Line Up



# *All-College Dinner*



Toast to the Graduates



"Sweet Harmony"

## *Commencement*



Make way for the Graduates



Ambitions realized



Dean Heyen



"The World is Ours"



# *The Students View*



We love our school...

... which has become the  
seat of knowledge.



We love its modern facilities...

... including its well  
equipped class rooms...



# of Boone J.C.

...and ample parking space.



By concentrating for our tests...



...we will get our degree...



...and become a success.



VOGLER-NIEMAN CHEVROLET INC.  
6th. and Boone Streets Boone, Iowa





Planting of 22 trees on the Boone Junior College grounds was accomplished by students Wednesday during the school's annual Arbor Day observance. They were released from classes one-half day to rake and clean the college grounds and plant trees. Putting in a tree are, left to right: Wayne Hoskins, Jefferson; Bob Brooker, Jefferson; and Bob Garvey, Boone. Barbara Oneal watches. (Staff photo by Bill Newman).











STUDENT LISTING  
(Iowa unless otherwise indicated)

FRESHMEN

Ades, Carolyn K.	Boone	McQuillen, Richard	Jefferson
Anderson, Donald L.	Boone	Meneough, Michael J.	Boone
Anderson, Larry P.	Boone	Miller, David H.	Boone
Averill, James D.	Jefferson	Mills, Wilma J.	Boone
Bass, Judy M.	Boone	Mitchell, David	Madrid
Belhassen, Inez E.	Boone	Mondt, Loren E.	Boone
Bender, David F.	Boone	Moravetz, JoAnn F.	Ogden
Bennett, Coleen A.	Boone	Murphy, Thomas J.	Boone
Bennett, George D.	Boone	Newbold, Michael J.	Boone
Blaess, Darrell L.	Boone	Newbold, William W.	Boone
Bowes, Frederick H.	Boone	Newland, Jerry L.	Boone
Brice, Earl L.	Boone	Nutt, Melvin J.	Madrid
Brice, Edward F.	Boone	Peacock, Gary C.	Jefferson
Carlson, Zoanne	Boone	Peppas, George El.	Greece
Caywood, Diana	Boone	Pestotnik, Martha A.	Boone
Clark, Gary S.	Boone	Pestotnik, Thomas E.	Boone
Curran, Patricia A.	Boone	Peterson, Daryl J.	Ogden
Currier, Thomas L.	Boone	Peterson, Donald C.	Boone
Dearinger, David	Boone	Pohl, John S.	Boone
DeMoss, George E.	Ames	Sabus, Charles T.	Churdan
Dodd, Douglas B.	Boone	Scheuerman, James F.	Grand Junction
Donovan, Patricia K.	Boone	Schmidt, LaVeme F.	Boone
Eldien, Daniel L.	Boone	Scott, Loren W.	Stratford
Elsberry, Allen D.	Boone	Stotts, Larry R.	Boone
Elsner, Paul R.	Story City	Strickler, James W.	Linden
Fagen, Darrell P.	Dawson	Surfus, Carl	Boone
Frazier, Loren L.	Boone	Swartz, Ronald R.	Boone
Garvey, Daniel R.	Boone	Tornell, Judith G.	Pilot Mound
Gilliam, Kenneth	Boone	Webb, Ted C.	Jefferson
Hare, Richard C.	Boone	Westburg, Charles E.	Boone
Harris, William	Boone	Williams, David K.	Boone
Harvey, Richard D.	Boone	Wills, Barry A.	Boone
Hasstedt, William H.	Boone	Wilt, Michael B.	Jefferson
Heitkamp, William J.	Boone	Youngs, Wilma R.	Pattonsburg, Missouri
Hicks, Gerald W.	Boone		
Highland, David E.	Stratford		
Hiles, Rosemary A.	Boone		
Howard, Kenneth K.	Boone		
Hoyle, Lowell E.	Pilot Mound		
Hyatt, Larry M.	Boone		
Inghram, Robert A.	Boone		
Irvine, Victor L.	Boone		
Johnson, Richard G.	Boone		
Johnstone, Jerry R.	Boone		
Judge, Michael	Boone		
Kelly, Jack H.	Boone		
King, Paul L.	Boone		
Knight, Roger V.	Boone		
Kost, John L.	Boone		
Kristianson, Lois G.	Boone		
Kruse, Larry L.	Grand Junction		
Langmade, Jack	Boone		
Larson, Charles F.	Nevada		
Longhenry, Anna L.	Boone		
Louk, James N.	Boone		
McGee, John B.	Boone		
McLeod, John D.	Boone		

SOPHOMORES

Adix, Larry D.	Boone
Anderson, Enid M.	Boone
Brannon, John P.	Boone
Browning, Darrel E.	Boone
Buck, Janet R.	Boone
Bushore, Marvin J.	Boone
Carlson, Marie	Boone
Carlson, Mavis M.	Pilot Mound
Cody, Ruth A.	Boone
Couch, Sally C.	Madrid
Crouch, Donovan L.	Pilot Mound
Davis, Gary K.	Boone
Davis, Larry D.	Boone
Dennis, Karen K.	Boone
Dittmer, Dean D.	Boone
Durlam, Jerry M.	Jefferson
Fitzgerald, Thomas B.	Boone
Flannery, Michael R.	Boone
Frazier, Paul E.	Boone



SOPHOMORES (contd.)

Garvey, Robert J.	Boone
Hicks, Richard L.	Boone
Hohanshelt, Beulah M.	Boone
Jacobson, John E.	Boone
Johnstone, William R.	Boone
Kersey, Bernard H.	Grand Junction
Kilbourne, Judith E.	Ogden
Klinkefus, Orlin L.	Boone
LeMaster, Raymond L.	Boone
McCambridge, Nancy R.	Boone
Muench, Judeen I.	Ogden
Perkins, Jerry M.	Jefferson
Petty, Barbara J.	Boone
Reinsch, Caroline M.	Stanhope
Reynoldson, Ronald R.	Boone
Riehn, Anna Lou	Boone
Robertson, John R.	Boone
Robinson, Charles H.	Boone
Rose, Roxanne D.	Boone
Rosene, Robert E.	Madrid
Sabus, Gerald W.	Churdan

Schuttler, Norman R.	Rippey
Selim, Sherwood F.	Boone
Tonsfeldt, Suellen	Boone
Tucker, Dennis M.	Grand Junction
Walker, Edyth E.	Boone
Weyer, Larry E.	Boone
Williams, Jon A.	Boone

SPECIAL STUDENTS

Alsin, Joseph H.	Boone
Bernstein, Claire	Boone
Coleman, John R.	Boone
Evans, Richard W.	Boone
Harwood, Sara J.	Boone
Hinz, Mary E.	Boone
Hood, Maxine G.	Boone
Jay, Earlene E.	Boone
Johnstone, Ruby N.	Boone
Lawler, Vera M.	Ogden
Nickell, Harold	Boone
Stanislav, Ernest J.	Boone
Syron, Darrel L.	Boone
Webb, Joan D.	Boone



*Bye  
for  
Now*



ANDERSON & SON  
916 Story Street  
Furnaces--Air Conditioning

BON-TON BEAUTY SHOP  
804 7th Street  
Phone 257

BON APPETITE  
Fountain and Grill  
821 Story Street

BOONE BLANK BOOK COMPANY  
Printers-Binders-Stationers  
Phone 14 Boone, Iowa

BEN FRANKLIN STORE  
709 Story Street  
Oscar Humm--Owner

BOHLEN  
Real Estate and Insurance  
715 Keeler St., Boone, Iowa

BERRY SEED AND GARDEN CENTER  
Gro-Coated Seeds  
Highway 30 East Phone 2890

BOONE LAUNDROTORIUM  
917 Eleventh Street  
Phone 353

<p>BOONE STATE BANK &amp; TRUST CO. Boone, Iowa Office at Boxholm, Iowa</p>	<p>BOYD'S ICE CREAM Fountain Service Dairy Products 3 Stores to Serve You</p>
<p>Congratulations, Class '59 CARDINAL CLEANERS 909 8th St. Boone, Iowa</p>	 <p>REG. U. S. PAT. OFF.</p>
<p>CONEY ISLAND CAFE Homemade Chili, Coney Islands 810 8th Street</p>	<p>COOKIE JAR DRIVE-IN West Boone</p>
<p>DUFFY'S APPLIANCE It's Kelvinator - of Course</p>	<p>EAST END CAFE "Old Friends Meet New Friends" We Never Close</p>
<p>ECHTERNACH'S GROCERY Open Sunday's and Evenings 6th and Division Ph. 1415</p>	<p>ED'S NEWS STAND Your Hallmark Dealer Corner of 7th and Story</p>
<p>ENGSTROM COAL COMPANY "One Good Ton Deserves Another" 1025 10th St. Phone 94</p>	<p>FARM BUREAU INSURANCE SERVICE Life, Auto, Fire, Hail 916 8th St. Phone 236</p>
<p>FOLTZ PORTRAIT STUDIO Excellent Portraits Reasonable Phone 457-W 720 1/2 Story</p>	<p>Congratulations, Class '59 HALE FURNITURE COMPANY Hi-Way 30, East Boone, Iowa</p>
<p>HOLBROOK PLBG. &amp; HTG. Phone 902 924-8th Boone, Iowa</p>	<p>HOLST HOTEL Banquet Facilities Coffee Shop A Boss Hotel</p>
<p>IMPERIAL LANES Finest in Food Hi-Way 30, West Phone 965</p>	<p>JOHNSTONE BAKERY 926-8th Phone 526 Home of the Home-Baked Products</p>



<p>JOLLY INN</p> <p>Meals                      Short Orders</p> <p>921 Story St.    Open 24 Hrs.</p>	<p>MERLE SHERBON</p> <p>Your Barber</p> <p>908 9th St.</p>
<p>McCALLA DRUG</p> <p>Corner Third and State St.</p> <p>West Boone</p>	<p>MILLER REXALL DRUG</p> <p>Corner of 8th and Story</p> <p>Phone 428                      Boone</p>
<p>MOFFITT'S</p> <p>FORD, MERCURY, LINCOLN</p> <p>Your House of Sincere Service</p> <p>30 Years Forward in Boone</p>	<p>MORROW OIL COMPANY</p> <p>"Complete Tank Wagon Service"</p> <p>4th and Division    Phone 1983</p>
<p>NELSON &amp; CROUCH PAINT STORE</p> <p>Across From Court House</p> <p>Phone 319-W</p>	<p>NORTH SIDE CLEANERS</p> <p>"The Best Is None Too Good for You"</p>
<p>NYSTROM MOTORS</p> <p>Chrysler - Plymouth - Imperial</p> <p>709 Tenth St.    Boone, Iowa</p>	<p>OTIS LUMBER COMPANY</p> <p>"A Complete Builder's Service"</p> <p>802 10th St.              Phone 146</p>
<p>PAULSON IMPLEMENT</p> <p>1127 - 8th Street</p> <p>Boone, Iowa</p>	<p>PAUL'S "SUPERIOR 400" SERVICE</p> <p>Lowest Prices in Town</p> <p>Boone, Iowa</p>
<p>PENNEY'S</p> <p>Always First Quality</p> <p>Boone, Iowa</p>	<p>PEOPLE'S CLOTHING STORE</p> <p>Clothing, Shoes, Furnishings</p> <p>Boone, Iowa</p>
<p>PETERSON MOTORS</p> <p>Cadillac - Oldsmobile</p> <p>806 7th                      Phone 613</p>	<p>J. C. PETERSEN CO.</p> <p>Your Good Clothes Friends</p> <p>811 Story St.</p>
<p>PRITCHARD BROS., PLBG. &amp; HTG.</p> <p>Sheet Metal Work</p> <p>1019 Story St.    Phone 186</p>	<p>REYNOLDSON "66" SERVICE</p> <p>"Car Waxing Our Specialty"</p> <p>3rd and Division    Phone 1440</p>

<p>SCHIFF'S Shoes for the Entire Family 808 Story St.      Phone 398</p>	<p>SCHMIDT'S SUPER SERVICE U-Haul Trailers 4th and Story      Phone 159</p>
<p>SCH-WHIT'S DRIVE-IN (Formerly McCaskey's Drive-In) Where Friends Meet and Greet</p>	<p>SMITH SEWING SERVICE 813 Keeler St.      Phone 24 Boone, Iowa</p>
<p>SPURGEONS Quality Merchandise Popular Prices</p>	<p>STANDLEY TRANSFER &amp; STORAGE CO. Moving      Storage 1018 Story St.      Phone 352</p>
<p>STURTZ TEXACO SERVICE 1028-Story St.      Phone 2902 Boone, Iowa</p>	<p>TAYLOR'S SERVICE  Boone, Iowa</p>
<p>THOMPSON'S DRUG Open Evenings Until 9:30 912 W. Mamie Eisenhower Ave.</p>	<p>TIP TOP SANDWICH SHOP Noon Plate Lunch - 65¢ 1102 Story St.      Phone 2421</p>
<p>WELCH STUDIO "House of Fine Photography" 1703 Story St.      Phone 852</p>	<p>Compliments of ODELL'S WESTERN AUTO 9th and Story St.</p>
<p>WILSON DRUG COMPANY Prescription Specialists 814 8th St.      Phone 34</p>	<p>WILSON TRANSFER &amp; STORAGE CO. Local and Long Distance Moving Boone and Ames, Iowa</p>
<p>Congratulations, Class of '59 THE NEW F. W. WOOLWORTH STORE 613 Story St.      Phone 574</p>	<p>We wish to thank all the advertisers for their support in making this yearbook possible. The Cub Staff</p>
<p>Congratulations, Class of '59 DR. J. CUMMINGS      DR. D. G. JOHNSON DR. A. A. GROVE      DR. M. B. PARKS DR. J. C. HERMAN, M.D.</p>	