



ACTIVITIES



Student Council sponsors



President
Jeff Buckels



Vice-President
Jeff Doran



Secretary
Jan Ahlstrom



Treasurer
Jim Neimants



Jeff conducts the meeting.

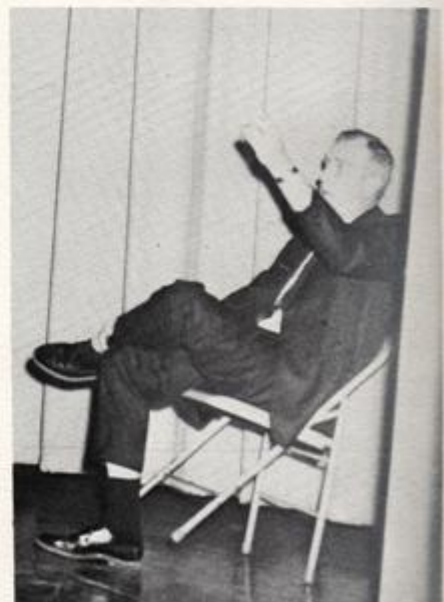

Mr. Hudson, the advisor, raises a question.



various school activities

Representatives: Sue Albright, Vicki Fritz, Patti Bengston, David Boyd, Ginni Martin, Breck Clark, Jeff Chance, Charmaine Fraulini, Les Meadows, Diane Hanel, Terry Harris, Bob Holland, Kenny Hopkins, Jim Hubbard, Guy Huddleston, Scott Lilly, Monte Anderson, Peggy Johnson, Judy Boyd, Sue Nystrom, Barb Parks, Peni Pleuss, Denise Kimberly, Maja Sandberg, Marilyn Sesker, Darlene Smelcer, Mercedes Sprecher, Debby Vaudt, Denny Wilson, Gloria Buechler.

AFS Committee Chairman—Penny Anderson
Publicity Committee Chairman—Ray Greco
Building and Grounds Committee Chairman—Steve Fontanini
Social Committee Chairman—Judy Fritz



The council considers a proposal.



Something amusing has arisen.



Terri Long
Editor-in-Chief



Ginni Martin
Special Events Editor



Dede Mondt
Art Editor



Barb Coghlan
Business Manager



Mr. Stock
Advisor



Kim Schroeder
Staff member

Industrious scroll staff members put together a fine yearbook



Pam Wisecup
Class Editor



Maja Sandberg
Class Editor



Ann Greco
Staff member



Diane Hanel
Staff member



Cathy Chiles
Staff member

This year's senior high Scroll staff had 17 members who put together this yearbook. The juniors and seniors on staff attended the Press Convention at Drake University. At the Convention they learned new techniques in yearbook publication. Last summer Editor Terri Long attended a work for one week.



Debe Ward
Staff member



LuAnn Galeazzi
Staff Member



Mike Stecker
Staff member



Randy Hora
Head Photographer



Grant Veeder
Photographer



Mike Howard
Photographer



These are the SUPER seniors!

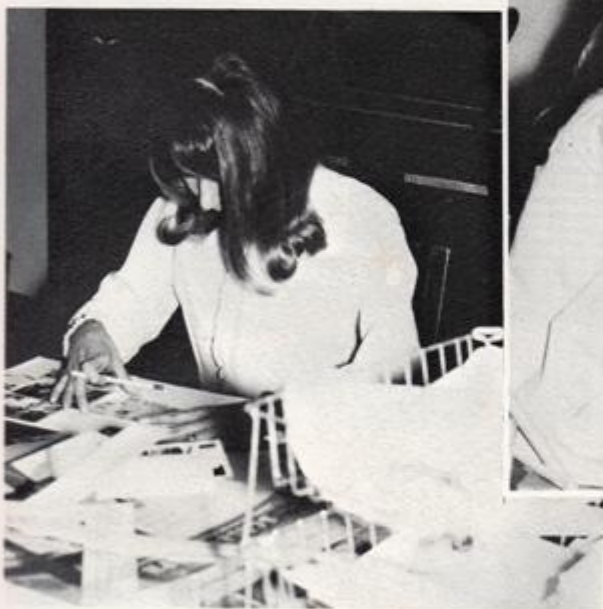

Our leader—Terri.



The juniors are hard workers! (Debe???)



Two industrious freshmen.



Editor-in-chief
Lynda Payton



Feature Editor
Peggy Johnson



Feature Editor
Jan Ahlstrom



Sports Editor
Jackie Masterson

Bumble "B" buys a new press



Look at the busy editors.



News Editor
Kristin Welin



Junior High Editor
Margie Carper



Exchange Editor
Sara Deuel



Sue Eastlund



Ginette Majors



Bev Gliem



Lori Young



ZoeAnn Dixon

and changes the format



Jim Golding



Kio Dettman



Van Miller



Steve Berglund



Sharon Grabau



Jill Carroll



Sally Linderblood



June Gifford

The curtain rises on "The Bad Seed"



Mr. Bravo and Mr. Tasker meet.

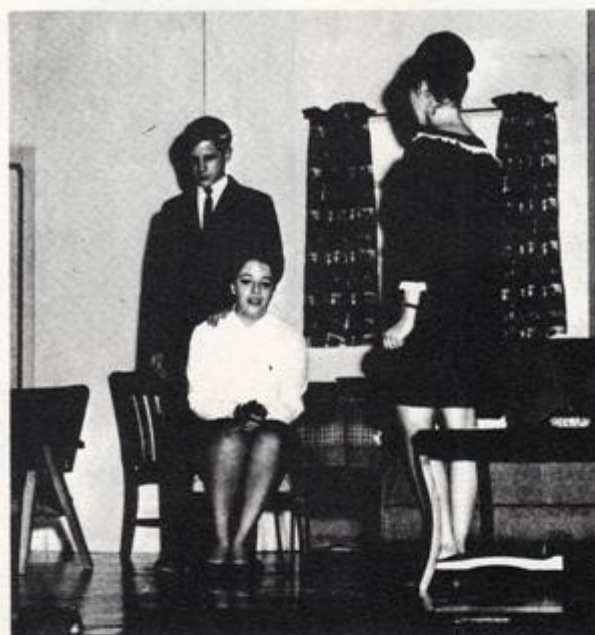

Saturday afternoon tea



Miss DeJong



Mr. and Mrs. Penmark

THE CAST

Col. Kenneth Penmark	Bob Holland
Rhoda	Genette Majors
Christine Penmark	Sally McGhee
Monica Breedlove	Mary Kratoska
Emory Wages	Gary Peter
Leroy	Tim Dahlin
Miss Fern	Loree Grassley
Reginald Tasker	Steve Berglund
Mrs. Daigle	Jackie Masterson
Mr. Daigle	Richard Adams
Messenger	Jim Bridges
Richard Bravo	Randy Hora



Mrs. Daigle feels sorrow for the loss of her little boy.



Rhoda takes her vitamins before she goes to sleep.



Miss Fern, the school teacher—Lori Grassly.



Mrs. Penmark's father comes for a visit.



Rhoda—The bad seed.



LeRoy and Rhoda discuss the killing.

Eight contestants win "I" ratings



Kristin Welin

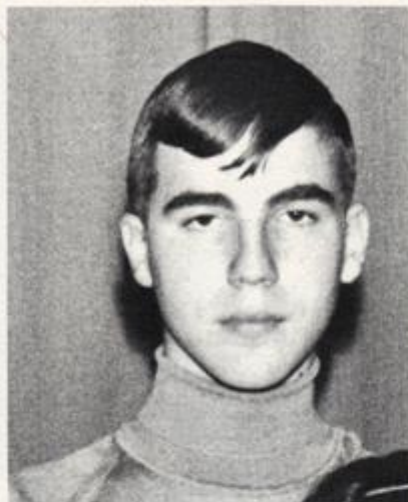

Kio Dettman



Jim Golding



Margie Carper

Jim Golding, Kio Dettman, Peggy Johnson, Kim Schroeder, and Margie Carper received Division I ratings at the state speech contest. Kay Frazier, Kristin Welin, and Rene Porter received Division II ratings. Other participants in speech were Ginette Majors, Jim McVicker, Mary Cook, Sue Lind, Mary Carr, Carole Tyrie, Judy Pepples, Jane Lundgren and Jackie Masterson.



Kim Schroeder



Rene Porter



Kay Frazier



Peggy Johnson

"Winnie-the-Pooh" presented



The cast included Carole Tyrie, Kathy Welch, Rene Porter, Miss DeJong, the director, Steve Berglund, Jim Bridges, Tim Dahlin, Chris Odell, Rick Adams, Loree Grassley, and Ginette Majors.



What is the matter with Winnie?



The Concert Chorus sings again



Back Row: Edra Deaver, Mary Jo Have, Lou Ann Galezzi, Laura Erbe, Carol Grabau, Grant Veeder, Gary Peter, Gary Hudson, Mary Kay Kratoska, Chris Reed, Laurie Lowman, Mary Carr, Sherri Gus, Patti Bengston, Jody Hyatt. Middle Row: Kay Frazier, Linda Bass, Karen Bridges, Rita Good, Barbi Parks, Pat Stolte, Marlene Jenkins, Barb Coghlan, Dan Keeney, Lee Springer, Fred Parkinson, Jim Schmidt, Larry Anderson, Corky Veeder, Kathy Bright, Mary Cook, Chery Nicholson, Krisha Miles. Second Row: Donna Majors, Kim Schroeder, Sandi Hansen, Nancy Juhl, Carol Bullard, Jill Zethraus, Randy Morgan, Steve Haase, Jim Haleen, Cathy Peterson, Marilee Vick, Patsy Anderson, Margie Carper, Debbie Majors, Elizabeth Fast. First Row: Laura DeLance, Jackie Masterson, Mary Anderson, Linda Bergoon, Don Tripp, Steve Bergland, Tim Dahlin, Rudy Knight, Debbie Vaudt, Janie Freedholm, Dede Mondt, Julie Lawson, Linda Wilson, and Holly Krug, pianist.

Miss Carman, instructor.





Seniors on the Top Twenty Five: Jim Haleen, Barb Coghlan, Corrine Veeder, Chris Reed, Laurie Lowman, Larry Anderson, Linda Wilson, Jackie Masterson, Patty Bengston, Barbi Parks, Kim Schroeder.



The Senior High Orchestra plays



Kathleen Berglund
Librarian

Mary Krataska
Vice-President

Barbi Parks
President

Sherri Gus
Secretary



Mr. Scholl
Conductor



The members of the Orchestra practice very hard between concerts.





The Senior High full Orchestra practices Tuesday and Thursday. The string part of the Orchestra practices Monday, Wednesday, and Friday. The Orchestra plays at the Vespers Concert, Commencement, Baccalaureate, and has an annual spring concert.

The Boone High School Symphony Orchestra has been selected to appear in concert in Chicago on the program of the Midwest National Band and Orchestra Clinic which will take place on December 16, 1969.



The B.H.S. band plays



Martha Johnson, President



Larry Anderson, Vice-President



Rick Fontanini, Treasurer



Lisa Morrow, Secretary



Craig Harvey, Drum Major

B.H.S. Band Twirlers



Mary Kay Kratoska



Chris Reed



Carol Grabau



Sandy Hansen

Flutes: Marilyn Martin, Lisa Morrow, Karen Koger, Carol Bullard, Carol Grabau, Rita Good, Linnea Miller, Sandra Hansen, Margaret Hanson, Mary Hove. Oboes: Julie Lawson, Lurea Hook. Bassoons: Chris Reed, Lynn Hook, Donna Hansen, Denise Kimberly, Clarinets: Mary Krataska, Margie Headly, Rick Atherton, Cindy Sturtz, Ann Greco, Ellen Redeker, Sue Morgan, Steve Greenfield, Mary Westberg, Luella Linden, John Wilcox, Mary Carr, Sue Lynn, Rhonda Anderson, Laurie Erbe, Diane Miller, Ron Mikesell, Dee Moorman. Alto Clarinets: Jenelle Fullerton, Jan Needham. Bass Clarinets: Lori Graves, Jo Jacobsen, Linda Beckett, Carol Walter. Contra-Bass Clarinet: Diane Frazier. Cornets-Trumpets: Brad Post, Charles Updegraff, Paul Jackobsen, Gary Reed, Russ Madden, Mark Almquist, Carolyn Lundberg, Lyle Williams, Mark O'Brien, Steve Fridholm, Steve Mikesell, Nick Caskey, Mike Schultz. French Horns: Larry Anderson, Mark Buechler, Sally Bourlet, Tom James. Trombones: Dave O'Brien, Signe Lundell, Patsy Anderson, Susan Olson, Rob Riemenschneider, Kevin Springer. Baritones: Laurie Briley, Richard Davis, Sue Hadaway, Mitch Veeder. Alto Saxophones: Craig Harvey, Barbara Geerdes, Frances Davis, Mike Cleaveland, Julie Webb. Tenor Saxophone: Jody Hyatt. Baritone Saxophone: Mary O'Brien. Tubas: Mike Ellsberry, Jim Wester, Luther Bullard, Dave Solheim. String Basses: Barb Parks, LeAnn Tonsfeldt. Tympani: Martha Johnson. Percussion: Rick Fontanini, Bruce Ellsberry, Vicki Dennert, John Jones, Len Furman.



Students show their talent



at annual Talent Show



- Piano Duet— Patty Bengston, and Margie Carper.
 Vocal Solo— Linda Lehman.
 Novelty Act— "Mel Fish and His Famous Scales: Mel Fish, Danny Wilson, Monte Anderson, Pat Olofson, Jerry Rusnak, Steve Paris, Jay Nelson, Tom Wilhite, Chuck Jipp, Jim Hubbard.
 Skit— Ginnette Majors, Helen Swain, Rene Porter, Carole Tyree.
 Vocal Duet— Kim Schroeder and Chris McMahon.
 Dance Duo— Debbie Bothner and Kyle Chance.
 Vocal Group— "Top Twenty-Five"
 Skit— "Toreador Players"
 Tumbling Act— Sherry Gus and Geni Nunn.
 Vocal Solo— Mike Howard.
 Skit— Jackie Masterson, Margie Carper, Nina Cryder, Jane Lundgren, Barbie Parks, Sue Nystrum, Jan Ahlstrom, Judy Fritz, Patti Bengston, Corky Veeder.
 Vocal Group— Dede Mondt, Mary Cook, Kim Schroeder, Chris McMahon, Jackie Masterson, Corky Veeder, Barbie Parks, Martha Johnson.



International Week promotes understanding



Jerry Hansen opens International Week with the proclamation from the mayor.

Jeff Doran relates customs of India which he visited last summer.



Monte Anderson tells of his trip to Europe.



Peter talks about his native country, Australia.



Zak displays his native costume of Afghanistan.



BHS students were hosts to the exchange students.



The English manner was brought to BHS students by David Griliths.



Robert Young informs students on South Vietnam.



Elizabeth Skons talks with classes about Sweden.



Pia Zehngraff communicates with students about the Netherlands.



Alice Cisella brings Holland closer to Boone High.



Mexico's Emilio Grandos brings ideas from south of the border.



CLUBS

Quill and Scroll produces Nimbus



New Members—Top Row: Van Miller, Kio Dettman, Grant Veeder, and Jim Golding. Front Row: Sharon Grabau, Kim Scroeder, Sue Eastlund, Margie Carper, Barb Coghlan, Jackie Masterson, Peggy Johnson, Pam Wisecup, and Sara Devel.

Quill and Scroll is a national honorary society for high school journalists. This year thirteen new members were initiated at the annual banquet. The Quill and Scroll staff has changed the annual publication of Scribbles to a new literary booklet, Nimbus.



President
Dede Mondt



Vice-President
Terri Long



Members—Top Row: Terri Long, Jan Ahlstrom, and Lynda Payton. Front Row: Ginni Martin, Chris McMahon, and Dede Mondt.



Secretary
Ginni Martin



Treasurer
Chris McMahon



Mr. Stock, the advisor, enjoys himself at the banquet.

Science Club observes the stars



Back Row: Tim Dahlin, Lee Springer, and Steve Greenfield. Center Row: Mr. Bailey, Jim Golding, and Russell Madden. Front Row: Kay Frazier, Kio Dettman, and Curt Hill.

The activities of the Science Club included programs on the future of man in space, the supernatural, oceanography, organic chemistry, and astronomy. Several of the members entered the Hawkeye Science Fair. Steve Greenfield received a superior on for his exhibit. An honorable mention was earned by Ken Hopkins, Curt Hill, and Lee Springer.



President
Jim Golding



Vice-President
Steve Greenfield



Mr. Bailey is the Science Club's Advisor.



Secretary
Russell Madden

FHA presents a style show



Nickie Spahn and her niece model look-alike outfits.



Ginette Majors—Publicity Chairman.



Becky Hall—Parliamentarian—Not Pictured.



Linda Payton—Vice-President



Sandi Kester—Social Chairman



Liz Porter models her dress.



Mary O'Brien—Treasurer

Marsha Sterner—Project Chairman.



Miss Plath—Sponsor

Jackie Masterson—President





The 1968-69 members of Future Homemakers of America present a style show modeling the clothes they have made. Cheryl McCarger, Marjorie Grabau, Nancy Clark, Sandi Kester, Debbie Pink, Becky Hall, Barb Geerdes, Mary O'Brien, Cindy Payton, Linda Becket, Liz Porter, Linda Payton, Sue Schroeder, Judy Pepples, Niki Spahn and her niece Terry VanPelt.



Carole Tyrie, Cindy Davis, Ginette Majors, and Cheryl Huffman add a little comedy to the style show.

Health Careers Club has a good year



The group meets on the 4th Tuesday of each month, with various activities planned. Mrs. Judith Ellifson, a Health Representative from the Iowa Methodist School of Nursing talked to the girls.



The girls took a trip to the Area XI School of Training in the Spring and later in the year enjoyed assisting for a fund raising drive for crippled children.



Linda Modeland, Vice-President



Lurea Hook, President



Laura DeLance, Secretary-Treasurer



Barb Herrick, Barb Geerdes, Mary O'Brien, Maja Sandberg, Debe Ward, Holly Krug, Cathy Chiles, Kris Welin, Lurea Hook, Laura DeLance, Helen Garvey, Carol Bullard, Marlene Jenkins, Debbie Vaudt, Linda Modeland, Sue Easlund, Patty Bengston, Jody Hyatt, members not pictured are Sharon Grabau, Judy Fritz, Cheryl Nicholson, Roselyn Wirtz, Linda Wilson, Ruth Lytle, and Sally Bourlet.



Maja Sandberg, Historian

Future Teachers experiment with teaching



Peggy Johnson—President



Sue Nystrom—Vice-President



Jackie Masterson—Secretary



Mary Kay Kratoska—Treasurer



One of the more regular meetings.



Ginette Majors, Kristine Bergland, Pattie Bengston, Kris Welin, Peggy Johnson, Mary Krotoska, Barb Parks, Judy Fritz, Mary Cook, Jackie Masterson, Jan Alstrom, Sue Nystom, Marlene Jenkins, Patsy Anderson, Diane Kinney, Sue Hadaway, Rene Porter, and Kathy Welch.

Spanish Club breaks piñata



Top Row: Beverly Woods, Mary Jo Hove, David Nolan, Sherry Gus, Peggy Golding. Front Row: Donnalee Whitmore, Chris Abbott, Rhonda Anderson, Sally Linderblood.



President
Sherry Gus



Vice-President
David Nolan

The Spanish Club highlighted the year with a Christmas party. After a dinner was served, entertainment was in the form of a play and a musical group. The party was brought to a close by the breaking of the piñata.



Secretary
Chris Abbott



Treasurer
Sally Linderblood



Miss Heaps is the advisor.

Latin Club has successful year



Top Row: Rex Bennett, Bob Peterson, Brian Welch. Sixth Row: Keith Springer, John Wilcox, Robert Sundberg, Paul Carlson. Fifth Row: Debbie Bush, Debby Anderson, Molly Magee, Marlese Stone. Fourth Row: Sue Manderscheid, Margretta Ray, and Debbie Ward. Third Row: Mary Statton, Jean McNeal, Carol Jacobson, Carol Walter, and Jean Payton. Second Row: Lynette Jenson, Lori Johnson, Marsha Lilly, Marchelle Fraulini. First Row: Linda Case, Lynn Hook, Jane Brogden, Julie Ward.



The daily classroom routine.



Miss Heaps—Sponsor

The Dolphin Club presents—

At The Movies



Maja Sandberg, Diane Hanel, Debe Ward, Laura Delance swim to "Hang 'em High".



President Jane Lundgren and Peggy Johnson swim to "Thoroughly Modern Millie."



Is the water cold, Diane, Becky, Moose and Debbie?



The finale number of the show was "Georgy Girl".

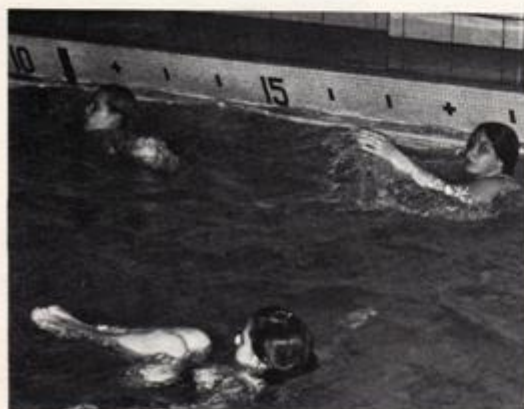

Very interesting!



Round and Round goes Lynn Moorman.



The members of the 1969 Dolphin Club are: Gretchen Jensen, Jean Statton, Julie Ward, Linda Jones, Priscilla Hull, Sue Manderscheid, Sue Morgan, Janie Huddleston, Becky Bridges, Sue Chiles, Debbie Westberg, Karen Dickeson, Moose Debbie Ward, Diane Hanel, Becky Santage, Sharon Abby, Kathy Berglund, Maja Sandberg, Debe Ward, Holly Krug, Laura DeLance, Peggy Johnson, Mary Cook, Jane Lundgren, Chris Reed, Penny Anderson, and Lynn Moorman.



The new comers to the 1969 Dolphin Club are the probates: Linda Jones, Janie Huddleston, Sue Morgan, Sue Manderscheid, Priscilla Hull, Julie Ward, Jean Statton, and Gretchen Jensen.

They cheered us on to victory



Sue Nystrom



Barb Parks



Judy Fritz



Becky Santage



Diane Hanel



Sue Jacobs



Lori Young



Laura DeLance



Chery Nicholson



Sue Manderscheid



Debi Srigley



Linda Westberg



Mrs. Capps



The peppiest Pep Club going



Top Row: Barbi Parks, Sue Nystrom, Judi Fritz, Cheryl Richards, Kristin Welin. Center Row: Jan Ahlstrom, Jackie Masterson, Teresa Barrie, Nina Cryder, Jane Lundgren, Kay Frazier. Front Row: Linda Wilson, Linda Modeland, Margie Carper, Patti Bengsten, Penny Anderson, Ginni Martin, Terri Long.



Top Row: Frona Rundall, Kathy Craven, Carole Grabau, Carole Winters, Laurie Erbe, Becky Webb, Cindy Payton, Becky Baker, Nancy Juhl, Cherry Nicholson, Sue Morrow, Krisha Miles, Karen Sundine, Debby Vaudt, Diane Kinney. Third Row: Mary Jo Hove, LuAnn Galeazzi, Helen Swain, Judy Walker, Kathy Bright, Janine Friedholm, Holly Krug, Chris Doran, Sue Schroeder, Liz Porter, Louise Eckhart. Second Row: Marianne Wiebe, Dee Moorman, Donna Carlson, Beatrice Long, Marty Byers, Debbie Ward, Gretta Ray, Sue Morgan, Kathleen Berglund, Kristine Berglund, Sharon Abbey, Vicki Fritz, Charmaine Fraulini, Janice Needham, Sue Eastlund, Loree Grassley. Front Row: Debbie Brown, Debbie Srigley, Marilyn Sester, Val Moorman, Linda Westberg, Sue Manderscheid, Cathy Chiles, Debe Ward, Priscilla Hull, Ann Greco, Diane Hanel, Maja Sandberg, Laura DeLance, Carol Bullard, Chris O'dell, Linda Pierce.



Mrs. Capps, Advisor