

# ACTIVITIES

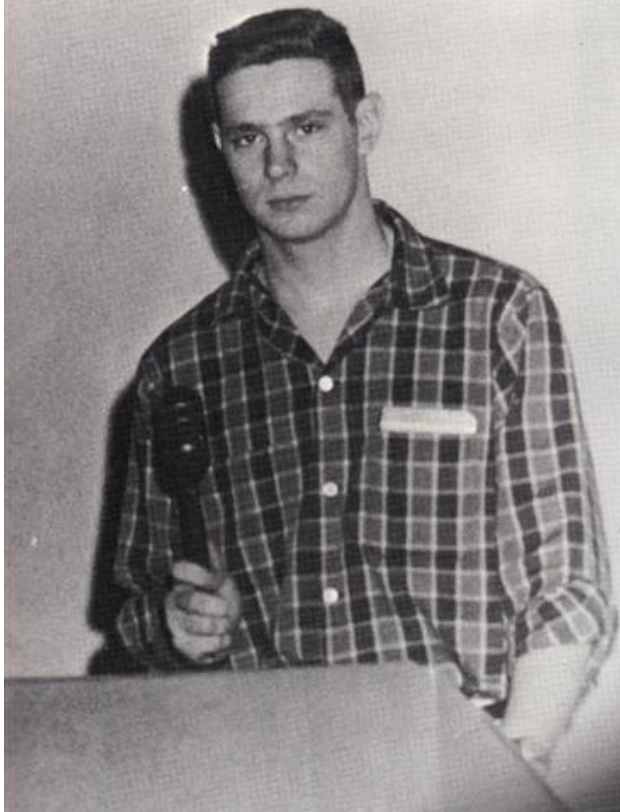



So push on that ball B.H.S.  
We're backing you all B.H.S.

S  
T  
U  
D  
E  
N  
T



First semester officers are: *L. TO R.*: Jim Cross, *Vice-President*; Steve Shaler, *President*; Terry Ferry, *Treasurer*; John Gustafson, *Sergeant-at-Arms*. *SEATED*: Marilyn Smith, *Secretary*.



C  
O  
U  
N  
C  
I  
L



Second semester officers are: *L. TO R.*: Hank Harris, *Sergeant-at-Arms*; Jim Cross, *Vice-President*; Denny Ferry, *President*; Lynn Hohenshell, *Secretary*; Joyce Alsin, *Treasurer*.



**Future Teachers**



**Future Nurses**



QUILL AND SCROLL



*Sponsored by SPURGEON'S*



## DRILL TEAM

This year the Pep Club had a newly-organized group within its midst, the drill team, which participated in the half-time activities of the fall football season.



# BUMBLE 'B'

Carolyn Dahlin — Editor





SCROLL STAFF



Bill

Ben

Sponsored by STURTZ TEXACO





*Sponsored by FISHER'S SHOE STORE*



Sophomore Math Club



Junior-Senior Math Club



English Club

*OFFICERS ARE: President, Carolyn Dahlin; Vice-President, Emily Grabau; Secretary, Kathy Disney.*



French Club

*OFFICERS ARE: President, Carol Pieper; Vice-President, Marilyn Adix; Secretary, Karen Hubby; and Treasurer, Beth Sorenson.*



*FRONT ROW:* E. Grabau, L. Anderson, and S. Shadle.  
*SECOND ROW:* S. Caldwell, S. Parks, J. Carroll, L. Rans,  
 K. Hubby, N. Westfall, C. Ashbaugh, J. McLeod. *THIRD*  
*ROW:* S. Anondson, J. Rice, A. Senholz, K. Hubby, L.

Boyd, A. McDermott, J. Smith, J. Caldwell, J. Goeppinger,  
 J. Modeland. *FOURTH ROW:* K. Wiley, L. Schroeder,  
 B. Byers, J. Appenzeller, C. Hurty, B. Erbe, M. Bohlen,  
 T. Boyd, and Sharon Santage.

## D O L P H I N



— "Snakecharmer" Kay.

"Moonbeams" — Jo,  
 Lynn, and "Em."



## Sponsor

"Em" Quinn is in her second year as sponsor of the club.



## Officers

From top to bottom the officers are as follows: *Vice President*, Ann Senholz; *Secretary*, Kay Wiley; and *President*, Sandra Shadle.

## CLUB

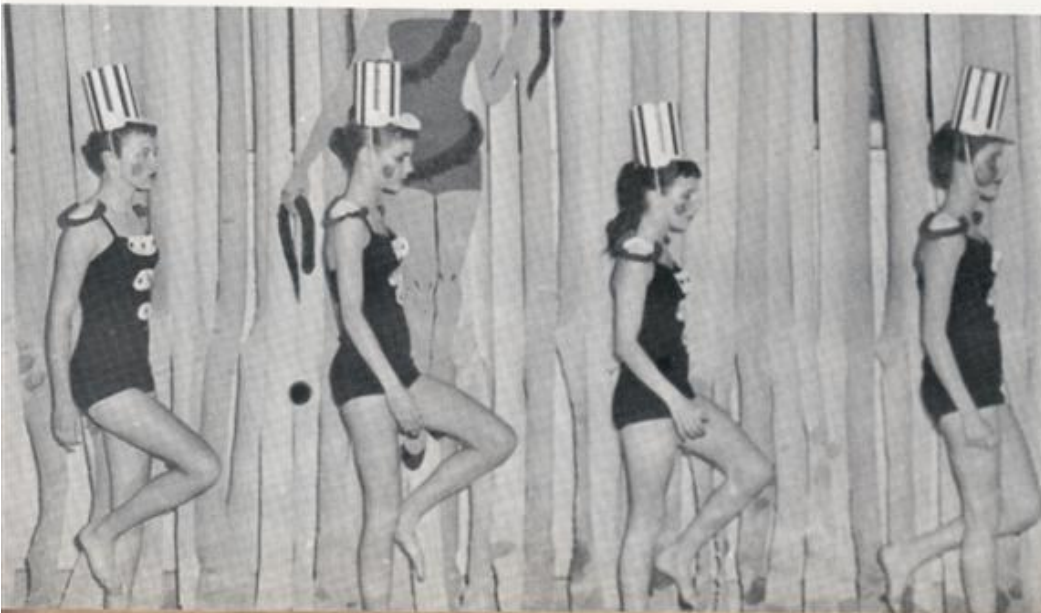

"Toy Soldiers" Tolly, Barb, Susie, and Leann.





Gerry



Dee



Gayle



Mary Jo

Janet



Pam



Joanna



Mary





*Mrs. ICK'S ASSISTANTS; BACK ROW Left to Right:* Beverly Ross, Rogene Pearson, Gayle Ohlmann, Danielle Hartsell, Janice Rinehart, Beverly Christain, Mrs. Ick,

*FRONT ROW:* Joanne Ray, Martha Sullivan, Janet Carter, Roberta Bushore, Jane Young.



*Mr. TILLSON'S ASSISTANTS: BACK ROW Left to Right:* Barbara Runyan, Marijo Tannehill, Carol Pieper, Linda Berglund, Mr. Tillson. *FRONT ROW:* Barbara

Pestotnik, Roberta Pearson, Joanne Staley, Judith Price, Linda Wiley, Karen Schwein.

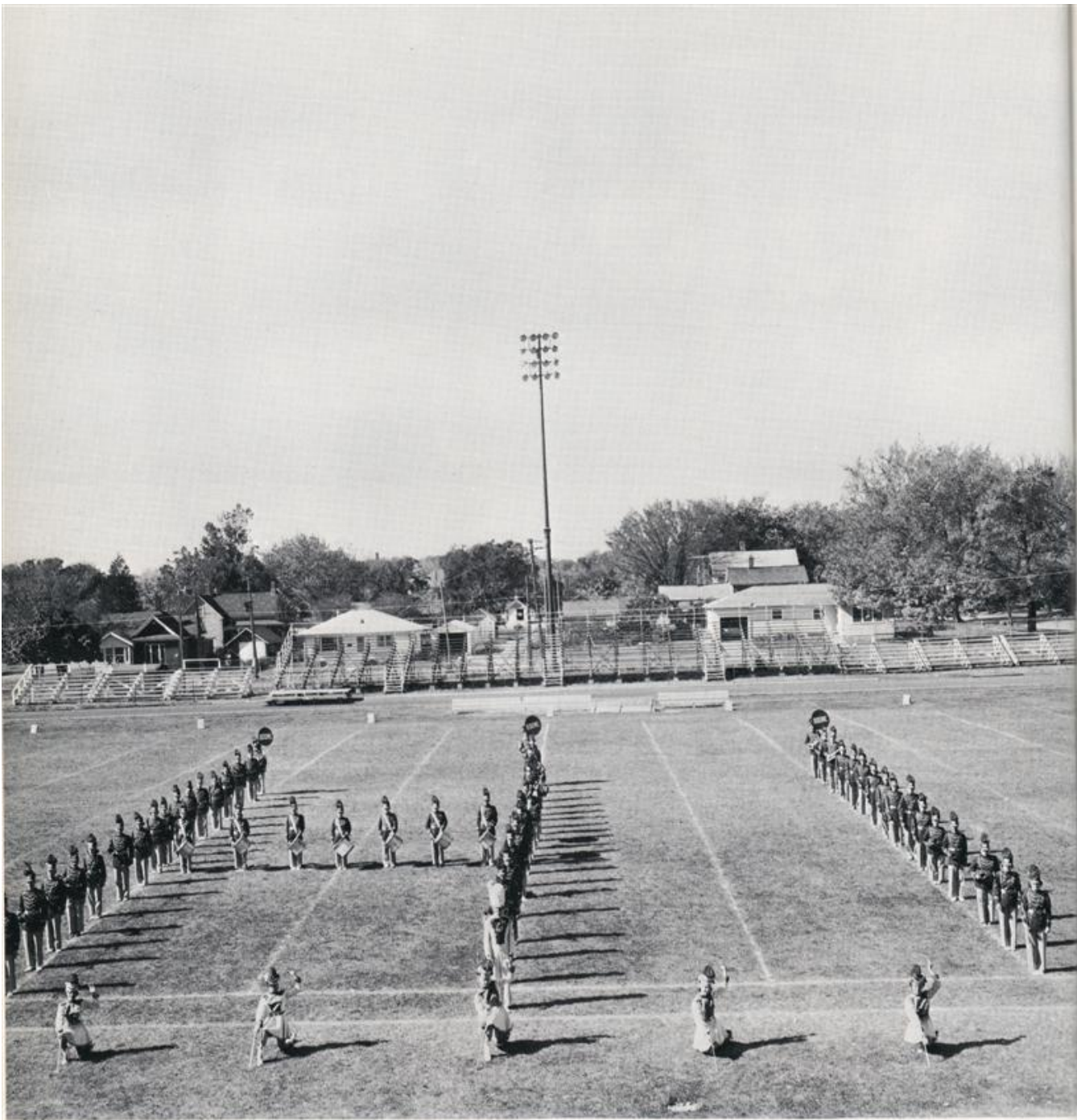

## MARCHING BAND

The marching band, under the direction of Mr. McLean, put on an entertaining half-time show at each of the home football games. Some of the themes this year were: Sacks Appeal, a precision marching drill featuring the Four Winds maneuver, Around the World, Little Hob — the Goblin. In the last of these shows the majorettes did a fire baton routine.



## Majorettes

Doris Lundstrom  
Sandy Tilley  
Sharon Bartlett  
Rosalie Anderson  
Kathy Gibbons



## Drum Major

Doug Gustafson

# SPORTS





Our team is a fame protector  
On team for we expect a  
victory from you B.H.S.

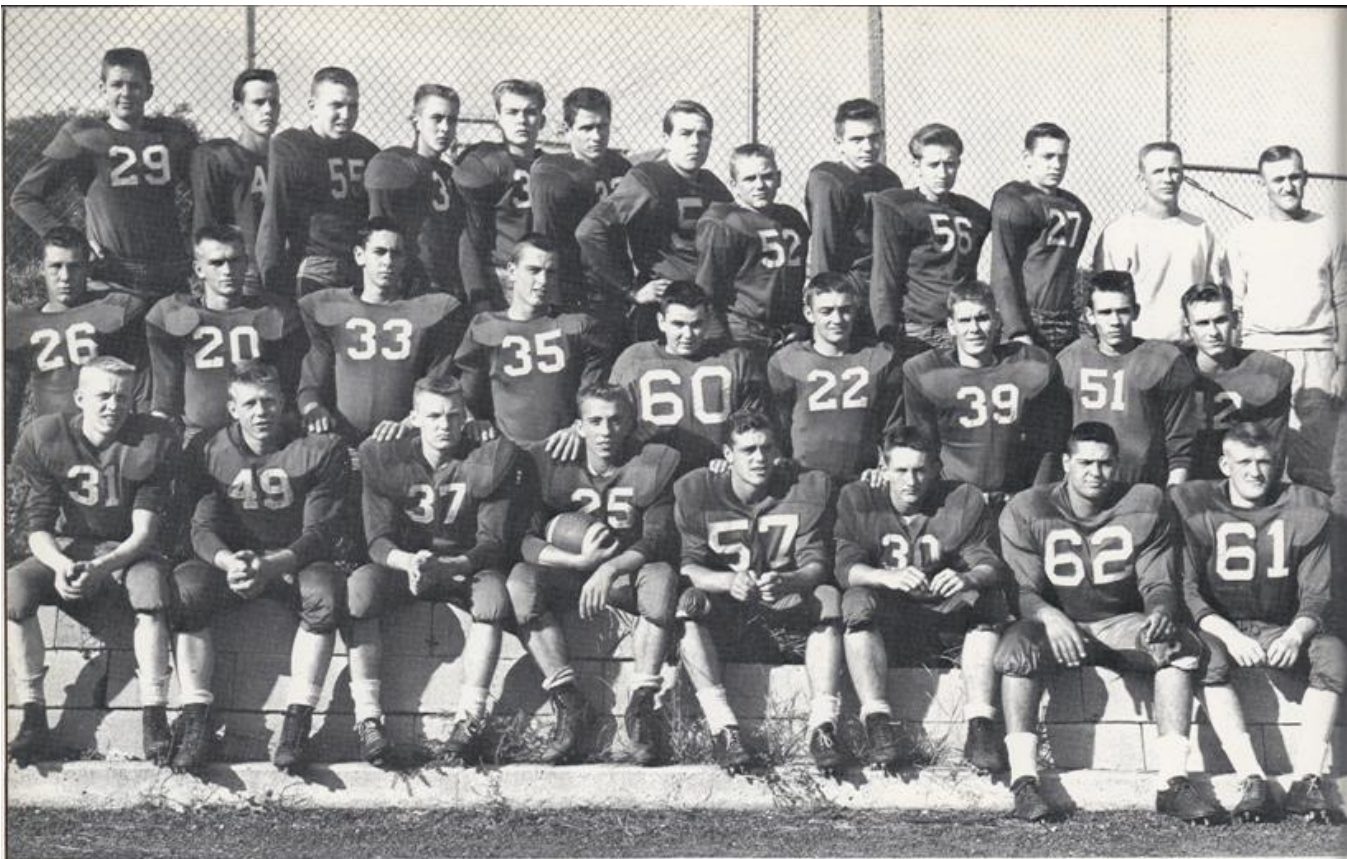

*BACK ROW, from Left to Right:* E. Hanson, K. Bass, N. Gragg, G. Highland, J. Clymer, B. Beckett, T. Crandell, L. Trulin, R. Carter, E. Meyers, G. Carlson; coaches: Merle Harris and Larry Parr. *SECOND ROW:* R. Adams, M. Cornelius, K. Abblett, T. Ferry, H. McCoy, D. Richards, A. Munson, M. Thompkins, M. Murken. *FRONT ROW:* L. McAnally, R. Rosengreen, S. Shaler, B. Monen, D. Ferry, C. McGriff, G. McVicker, and L. Ford.

## FOOTBALL

SCHOOL	WE	THEY
Fort Dodge .....	13	14
Oskalooska .....	6	20
Grinnell .....	20	13
Newton .....	13	18
North Des Moines .....	20	41
Perry .....	25	21
Marshalltown .....	13	18
Ames .....	12	63

# SENIORS



Ron Rosengren



Larry Ford



Bud Munson



Denny Ferry



Tony Crandall



Gary McCool



Chuck McGriff



Steve Shaler



Larry McAnnally



Harly McCoy



Mel Murken



Bill Monen



Gary McVicker



Roger Adams



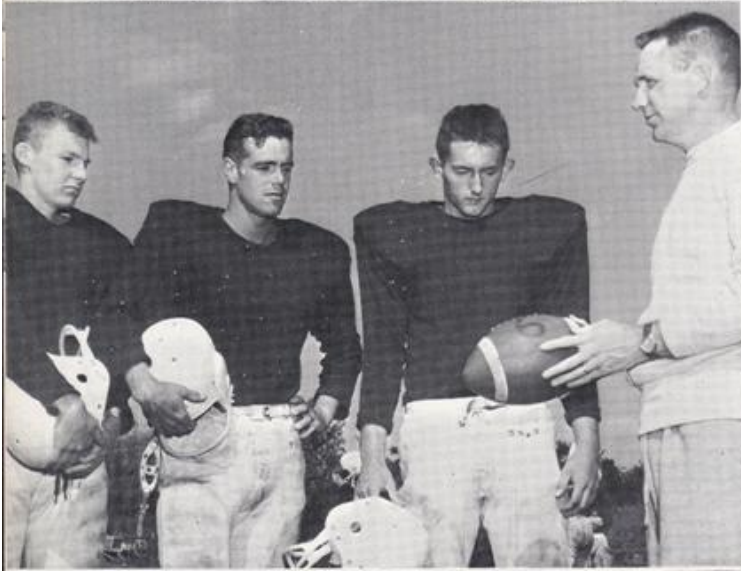
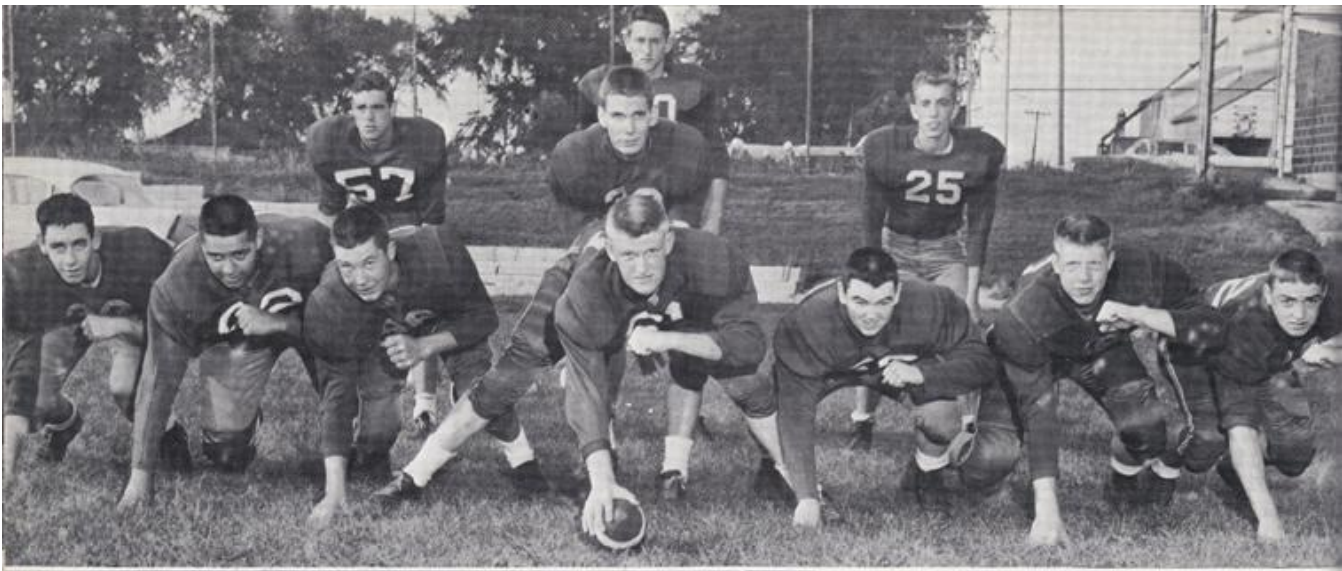



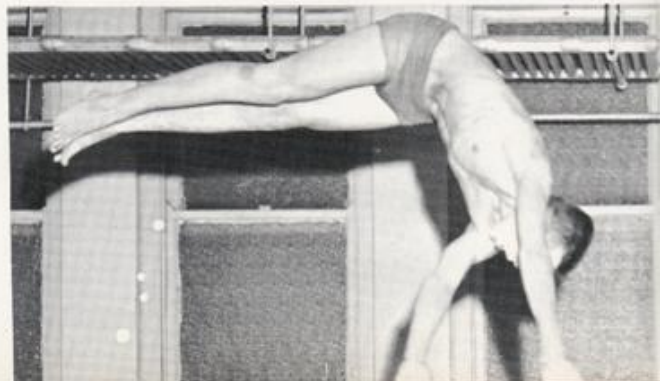



Jim Cross



Mike Herman



Dave Otto

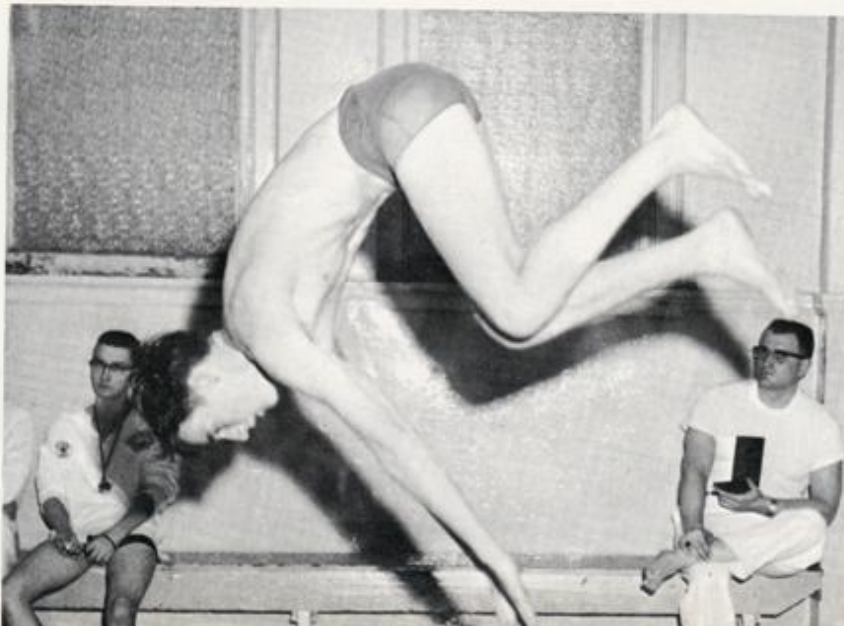







*FRONT ROW, L. to R.: T. McGriff, T. Sellers, T. Barke, G. McLeod, M. Alstrom, K. Walters.  
SECOND ROW: M. Fleming, T. Ferry, L. Paulsen, D. Gustafson, D. Mylenbush, J. Kueck.  
THIRD ROW: T. Pepper, H. Harris, T. Clark, C. Smith, J. Hall, Coach Parr  
FOURTH ROW: L. Ivis, Manager, R. Long, J. Bergloff, J. Doran, and H. Lainsen, Manager.*



Junior Varsity

Reserve Girls' Team





# TENNIS



*From Left to Right:—BACK ROW: R. Moran, K. Smith, B. Hicks, T. Bergan. FRONT ROW: B. Herman, M. Gleason, B. Musser, D. Josephson, C. Clabaugh.*



Mr. Hokanson

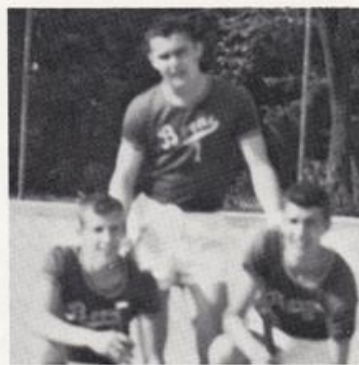

Bill, Mike, and Bob



## GOLF



*Reading from Left to Right: A. Munson, M. Ahlstrom, C. McGriff, B. Knezevich, J. Capps.  
BACK ROW: R. Patterson, C. McCubbins, J. Knezevich, T. Clark, J. Moore, W. Cramer.*

Coach Clifton



# TRACK



Reading from Left to Right are: H. Gilcrest, D. Ferry, K. Johnson, L. Crew, E. Hansen, D. Linn, G. Johnson, R. Carter, Coach Brookhart, T. Crandall, K. Ablett, T. Croxen, S. Shaler, B. Martin, G. McCool, R. Adams, M. Cornelius,

J. Cross, J. Lind, D. Mesdaugh, B. Barquist, B. Cramer, G. Blumberg, J. Wright, R. Hunter, J. Gustaphson, J. McIntyre, D. Dodd, G. Forester, T. Grasso, R. Rosengren, M. Tompkins, L. Vogler, D. Richards, G. Highland, G. Price.

Jim, Mick, Denny, and Bill.



Bill, Denny, Nick, and Jerry.



Lind crosses victory line.

