

faculty



kenneth palmer, asst. supt.



d. e. riemenschneider, supt.



harland reed, curr. dir.



virgil d. hudson, prin.



harold smith, v-prin.



gerald moseman, v-prin.

school board



school board: front row: g. h. sutton—president, eloise kirk—treasurer, james anderson. back row: robert d. lindmark—secretary, gary creaseman, bill martin, floyd edson.



loren appenzeller
ind. arts



donald bailey
english



donald bennink
guidance



mary jane besch
jr. high librarian



vivian brandmeyer
bus. ed.



john brindle
soc. studies, ath.



helen brunner
home ec.



ben brunns
chemistry



marie carlson
guidance



ralph carroll
soc. studies, ath.



clyde chelsvig
ind. arts



dennis clinefelter
soc. studies, ath.



virginia darby
english



paula ringlehart
girls' phys. ed.



roger cook
guidance, ath.



donald cox
science, ath.



robert foor
bus. ed.



richard criner
math



david darnell
band



alvin franken
sci/math, ath.

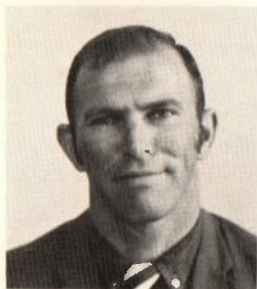

lyndon dighton
driver ed., ath.



janice eckstein
english



darlene frazier
art



duane friedrich
math



frances geerdes
sp. ed.



george geerdes
math



jim grider
phys. ed., ath.



david hagge
ind. arts



rosemary hall
math



marilyn harken
nurse



merle harris
science, ath.



jean heaps
foreign lang.



de van hershey
english



eileen hook
english



phyllis hove
study hall



donald j. howard
math, ath.



richard humeston
jr. high band



eldon i. hutcheson
bus. ed. ath.



diane jensen
art



doris c. jones
reading



c. g. kelley
lib. supervisor, ath.



robert kemna
science



phyllis kratoska
english



larry i. kruse
sp. ed.



arvid lein
ind. arts



charles lovin
guidance



lorraine lovin
english



hal lyness
soc. studies, ath.



vera martin
soc. studies



kathleen mc dermott
for. lang.



myron moen
soc. studies, ath.



susan j. moore
girls' phys. ed., ath.



edwin j. morgan
science, ath.



betty lou myers
guidance



peter nelson
math



william nolan
english



michael o'brien
soc. studies, ath.



carolynne palmer
english



dawn peterson
english



leona pieper
sp. ed.



doris plath
home ec.



lawrence prather
art



jo ann rajtora
home ec.



james ranglos
phys. ed.



john ripkey
soc. studies, ath.



harry robinson
soc. studies, ath.



william sapp
audio visual, ath.



rodney schenatzki
math



konrad scholl
orchestra



evelyn schroeder
english



mahlon smith
vocal music



carl f. steig
ind. arts



arvid k. stock
journ., speech



calvin m. stone
ind. arts



howard stutzman
biol., ath. dir.



isabel taylor
english



melvin thompson
ind. arts



bonnie thorngren
bus. ed.



edward tiller
sr. high librarian



mrs. welin



mr. wick



mr. wright

faculty versus students



a good try!



what's going on?



hey girls! remember mrs. carver in p.e.

*r
e
m
e
m
b
e
r*



mrs. schmidt taught language arts to us when we were in 7th grade?



miss dejong's classes were a lot of fun in 9th grade english.



and we'll never forget mr. barker.



mr. harshbarger started our sex education in jr. high when mr. ferguson was on lunch hours, silence fell all over the entire building. mr. dobson's math classes were loads of fun.



1. eva hiles



2. betty clark



3. shirley standley

secretaries



5. ann lingren



6. jan reitz



4. ruth boelman



7. adeline anderson



8. connie lindmark



9. louise payton



10. sharyl kirby



11. karen wagner



front row: wava woodward, rose mc clain, gladys hartman, betty dickeson, jennette jacobson, margaret gauger. back: pauline mahood, margery holbrook, betty larson, norma brown, violet gay, maxine hobson, bertha elliott, sharon cazett.



busy doing their thing!!

cook talk.



cooks



we kids aren't the only ones who s.p.i.l.l.

custodians

13 Years

For 13 years the familiar figure of a man has been seen in our halls, and for 13 years this man has served Boone High faithfully and well. Arthur Kemmerer's retirement is a sad one for BHS. He loves kids and has two of his own.

He lives at 1604 Third street with his wife, Rosamond, who teaches school at Bryant elementary. Kemmerer, who was a custodian in the basement and gym, came to BHS in 1959.

He says he enjoyed his work and plans to move to his farm just outside of Boone and ride and raise horses. His other plans are to just plain relax.

We at BHS hope that he has lots of relaxation and pleasure in the years to come.

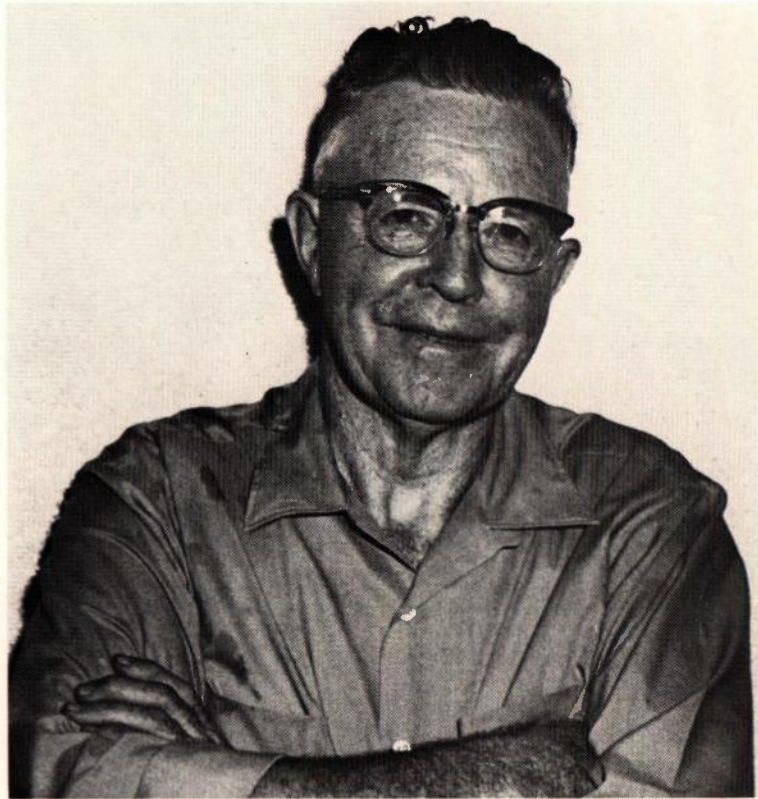

"red" kemmerer



bob larson, supt.
building and
grounds.



ray thies



back row, left to right: ronald sorber, morris tonsfeldt, harry lorentzen, larry reed, robert miller. front row: art kemmerer, gene springer, ned williams, fred erickson, chester keely. lower left corner: c. r. "bud" siders.

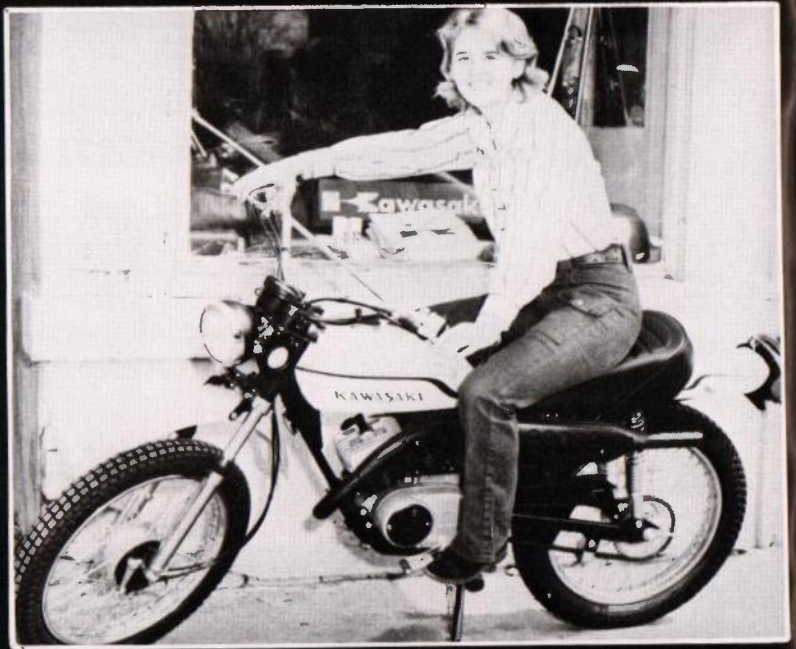

ads

SOUNDS INC



standard



SENIORS
for any
of
your
photographic
needs
IT'S

special effect



PORTRAITS
by

**S
T
O
K
K
A**

formal



casual

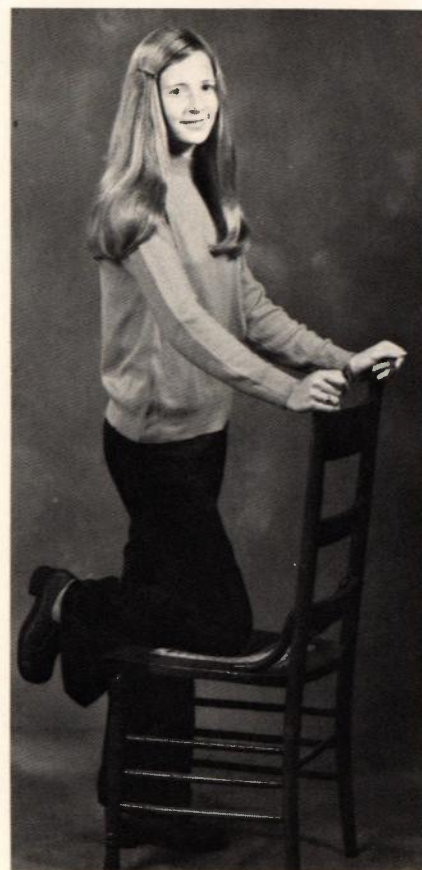

714 arden
432-7692

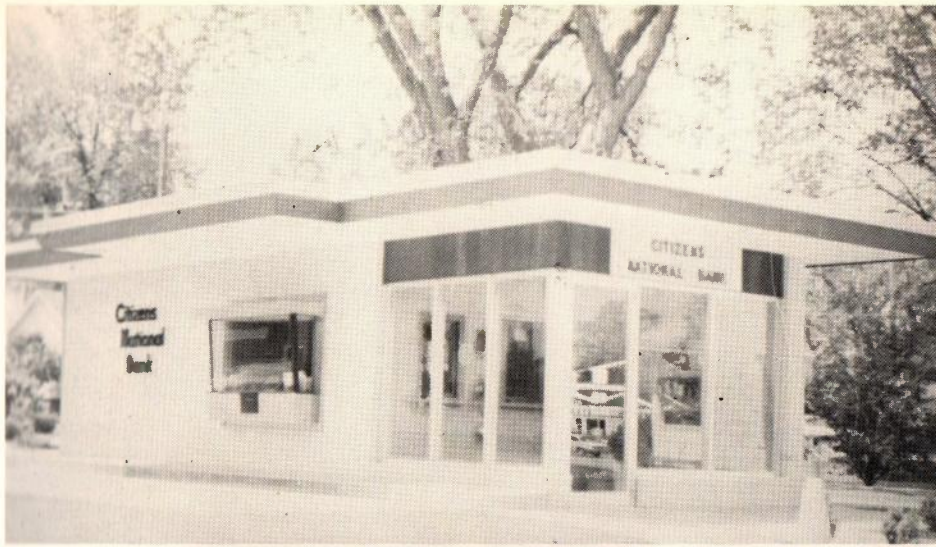

use CITIZENS NATIONAL MOTOR BANK at 3rd and story for convenient service.



the CITIZEN'S NATIONAL BANK at 8th and story street serves all your banking needs, stop in and open a savings account with them today.



feel the "quiet ride" in DOWNTOWN BOONE



talk to denny at JC PETERSON for the "late" or "latest" styles in clothing.



for all your fashion needs, come to JUNIOR FASHIONS, debbie does.





a warm greeting and friendly service await you at the artic circle drive-in.





Peggy and Debi give REDEKERS' FINE FURNISHINGS the Boone High Homemakers' seal of approval.



As a homemaker, editor, or dragster, Peggy knows a quality product when she gets behind the wheel. At. VOGLER-NIEMAN CHEVROLET she says, "Try it, you'll like it!" (Note: The girls with eyes half-closed know the garage door is still closed!)



save for the future! save with us—BOONE STATE BANK

IMPERIAL LANES—

open bowling

bowling supplies-free lessons

restaurant-cocktail lounge

313 W. 3 Boone 432-9713

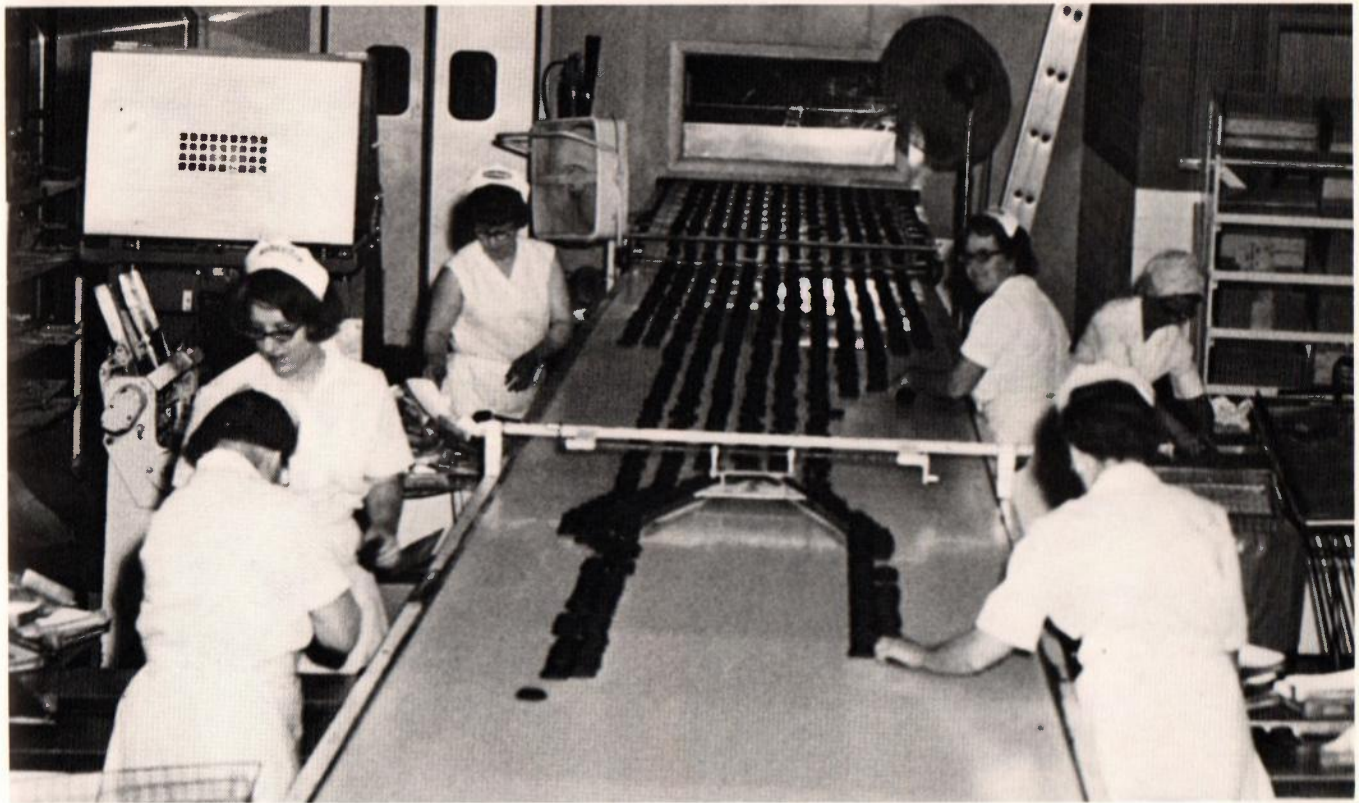

Baking at home or in our plant the ladies bring the fresh taste of home flavor to Archway cookies from Merit Baking Company.



kiddies large, kiddies small, we have something for them all—at PLACE'S.



it's FUN
to shop at

**DAD
&
LAD**

everything for the male ego!

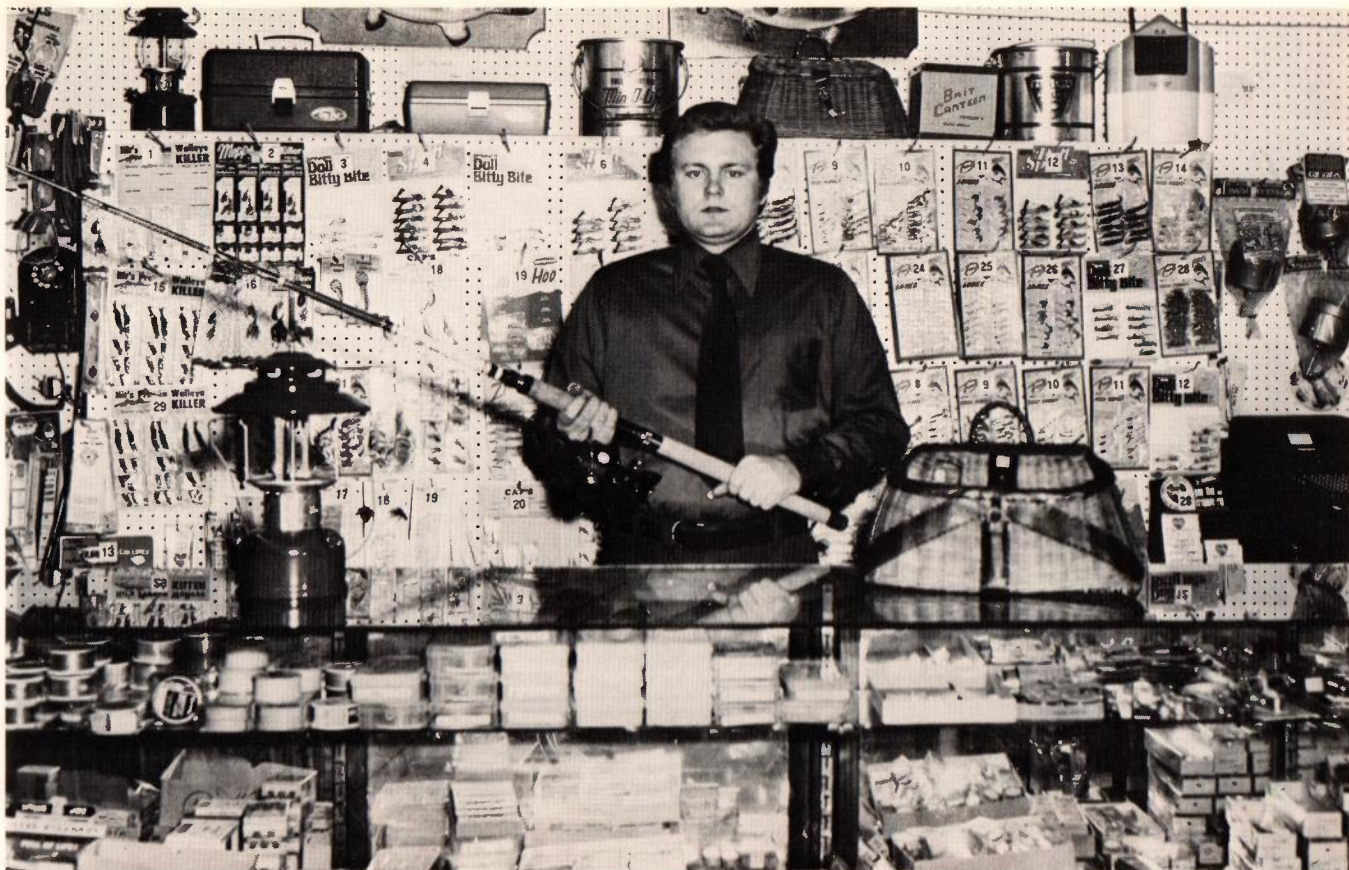

for the best in sporting equipment come to DANIEL BOONE SPORT SHOP.

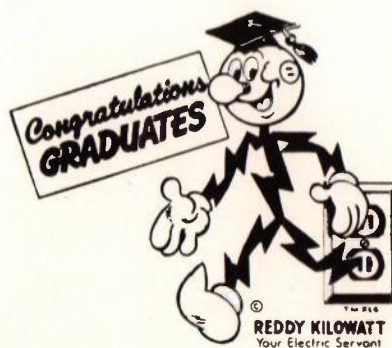
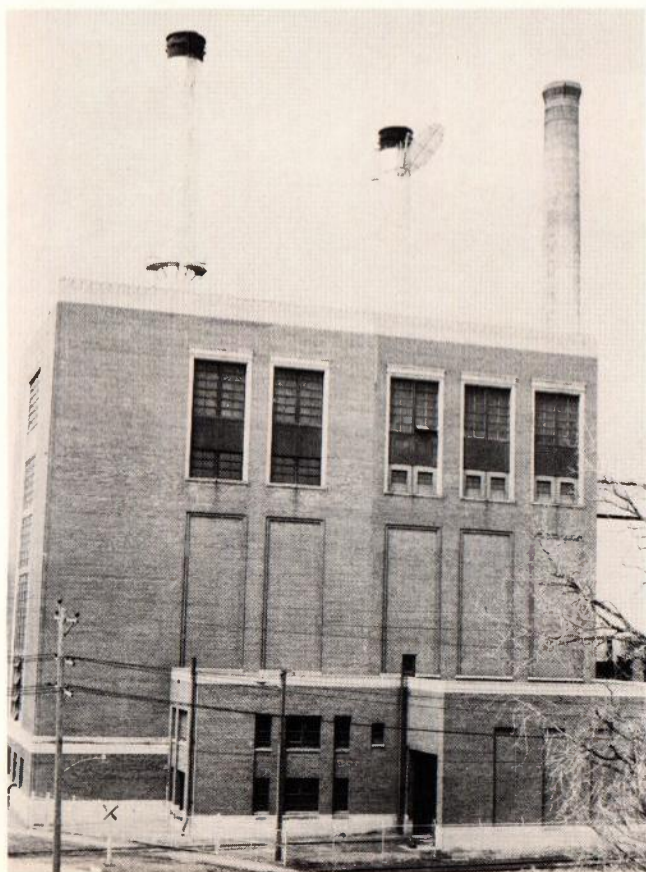

IOWA ELECTRIC
LIGHT AND POWER
CO.



Diane Grimes and the rest of the crowd select the neatest at Ross Co.



you buy 'em-we sack 'em the best is at fareway



reading assignments? we have all the paperbacks-walt's





you'll find the best of everything in your basket when you shop RANDALL'S SUPER VALU.

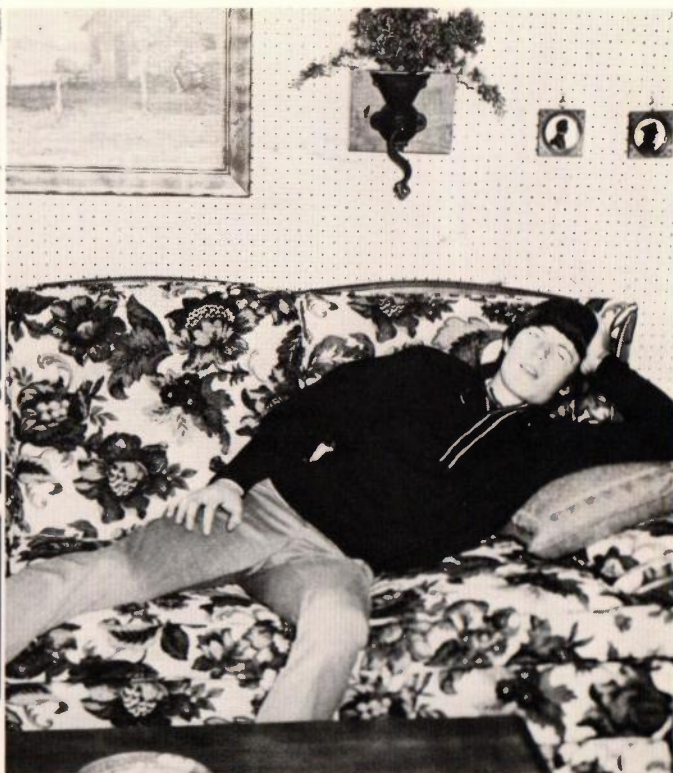

you can relax with WESTER'S furniture. It's comfortable, terms are comfortable, and so are our prices.



fill up at Gary's PESTER DERBY where it's full service with a smile—and less cost per mile.



at MODERN APPLIANCE you'll smile at the best sound in town.



someone ill, cheer them with flowers from VIRGINIA'S.



BOWL-MOR LANE



BOONE BLANK BOOK COMPANY has school supplies as well as the best in office supplies



think you hear gossip first? Nope, BOONE NEWS REPUBLICAN, does.



HOLBROOK PLUMBING AND HEATING supports boone high school.

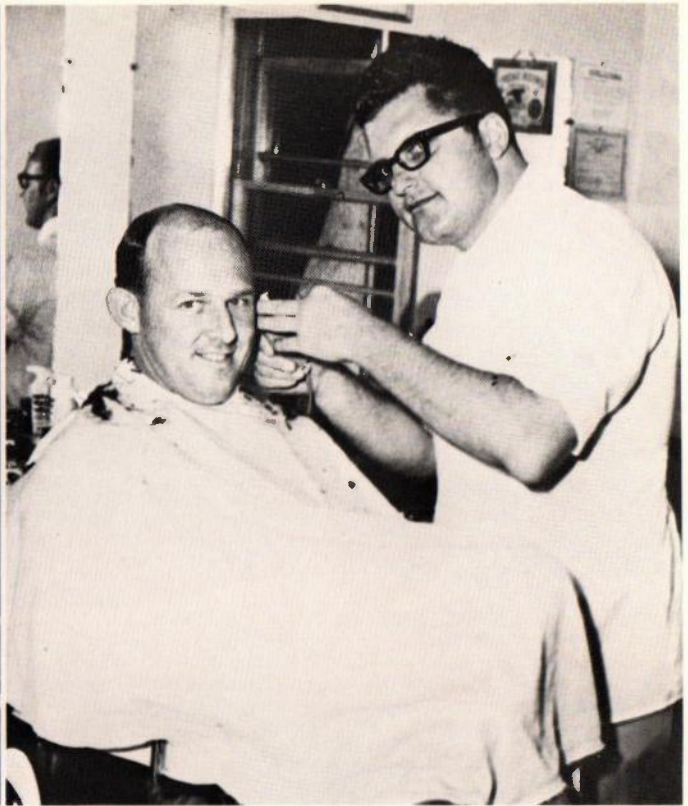

SHERBON BARBER SHOP, 908-9th Street.



LAWSON'S SUPER MARKET, 1103 8th Street.



come in as you are; walk away with style and comfort.



good red meat for good red-blooded kids from RANDY'S.



music your thing? come to SOUNDS, Inc. for the very latest records, tapes, decks, and sheet music.



for all your flying needs stop at COAST TO COAST.



be clean, honest, reverent, brave, loyal, trustworthy, but above all be CLEAN. CARDINAL CLEANERS.



HOLIDAY HOUSE



J.C. PENNEY'S



GRAHAM'S



DAIRY QUEEN



BOYD'S DAIRY STORES



ARLO'S



PRITCHARD BROS., INC.
HEATING—COOLING

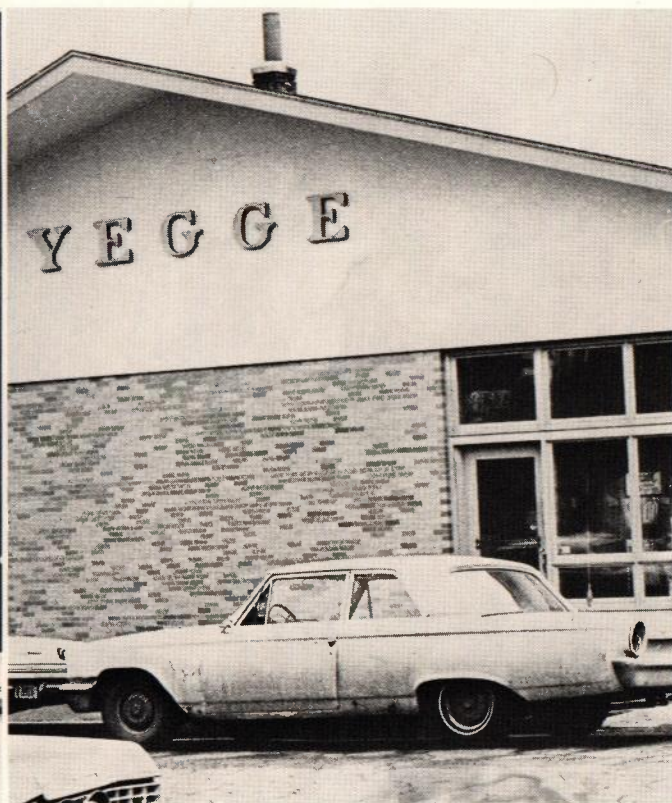

YEGGE LUMBER



REEDHOLMS supports boone high school.



NELSON'S Doo-It, does it best.



KRUCK PLUMBING & HEATING CO., INC.



HAROLD DRUG, supports boone community.

GOOD
LUCK
SENIORS

From

HANSON LUMBER

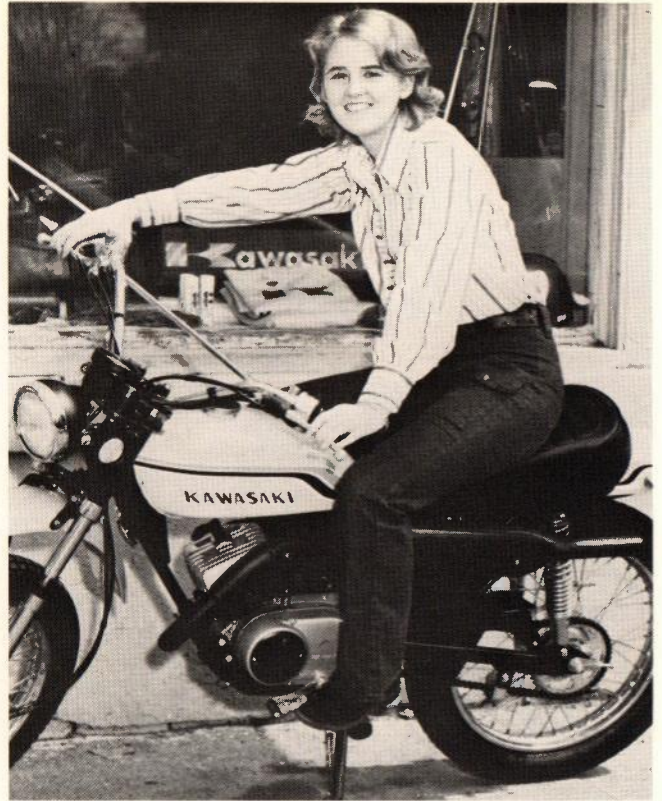

Go to KAWASAKI, for the best bikes in town.



Go to CLARK REAL ESTATE for the finest homes.

GO
to

**KENTUCKY FRIED
CHICKEN**

for
the finest
chicken in
town.

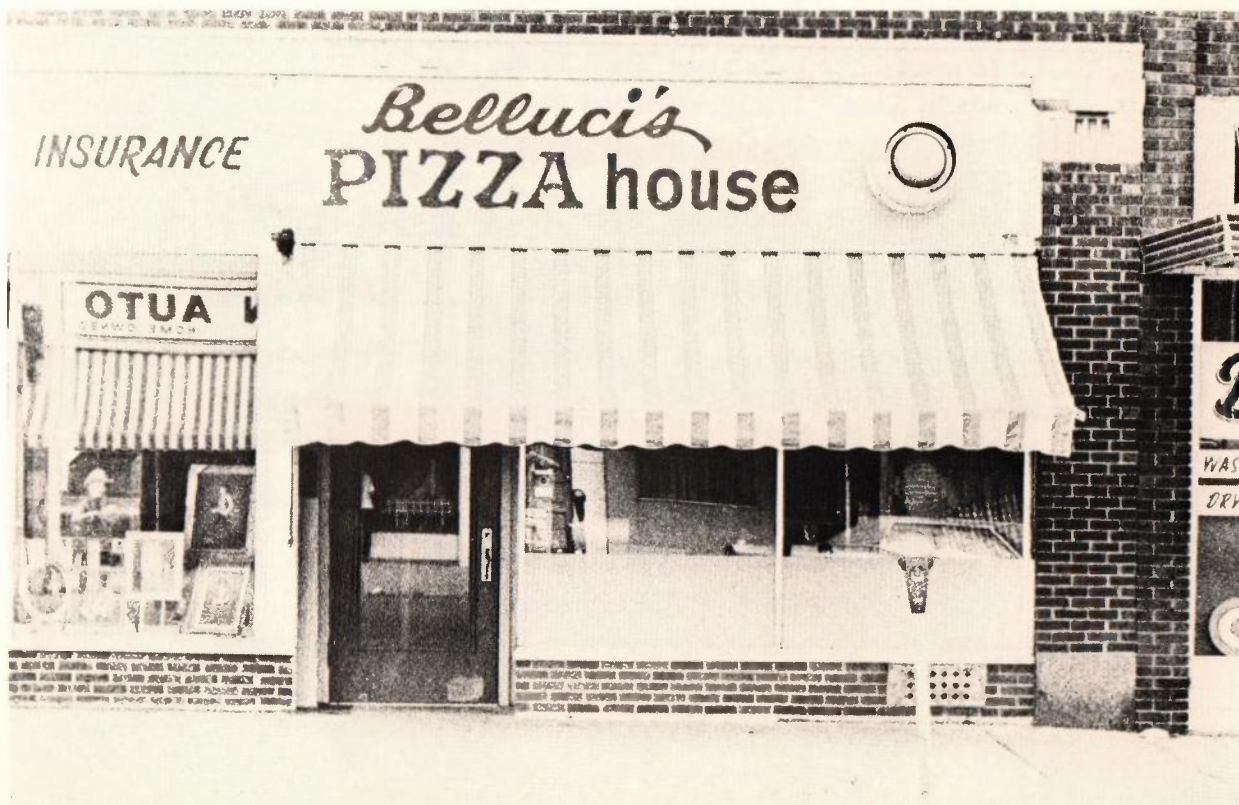

Bob's Flowers
Boone County Tax Service
Boone County Tire Company
Boone Dairy
Carlson Lindsey Soft Water
Condon's DX Service
Culligan Water Conditioner
Farm Bureau Insurance
Goepinger Company
Louis R. Greco M.D.
Hamilton's Hardware
Dr. J. R. Hill
Drs. Grant and Colwell
David Kelly, Att.
Kinney Finance Co.
KWBG Radio
La Femina Salon
Lilly Engineering Incorporated
Mahoney, Jorden, & Stratton, Atts.
R. A. Manderschied M.D.
Marshall's Decorating
Mid States Steel
Munson's Grocery
North Side Cleaners
Herb Peterson, Olds & Pontiacs
Peoples Clothing Store
Dr. Parks & Kolbaum
Olson's Bakery
R & W Tires and Appliances
Ronald C. Smith D.D.S.
Steltzer Insurance
Dr. F. F. Sunstrom
G.H. Sutton M.D.
John M. Wall, M.D.
Wicks, Rouse, Anderson & Murphey, M.D.



Sandy's®



Dr. Pepper
Root Beer
Teem
Orange
Lemonade

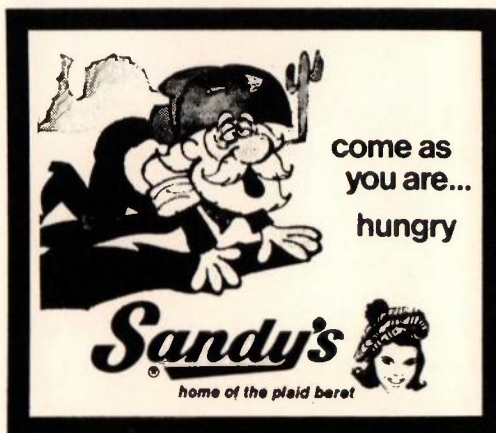

100%
Beef
Hamburgers

Family Restaurant

1704 South Story

Boone, Iowa

in memorium

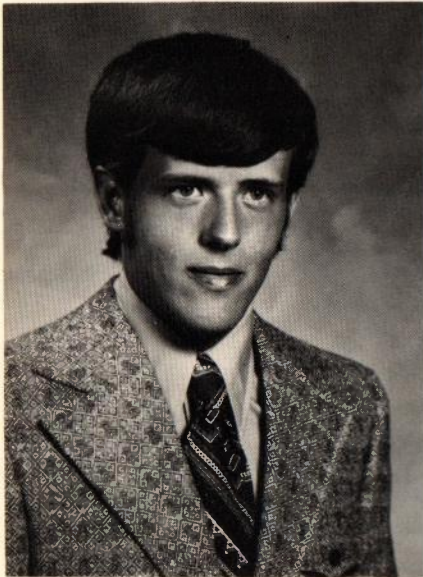

mark clark



jim littell



jeff hansen

the value of friends

we never know the true value of friends. While they live we are too sensitive of their faults: when we have lost them we only see their virtues.

j. c. and a. w. hare

the class of '72 regrets the loss of Mark, Jim, and Jeff and we express our deepest sympathy to the families of these young men.



for the most beauty in the most car, come to NYSTROM MOTORS.

the Lincoln restaurant

114 Mamie Eisenhower

432-6737



booster for boone high school



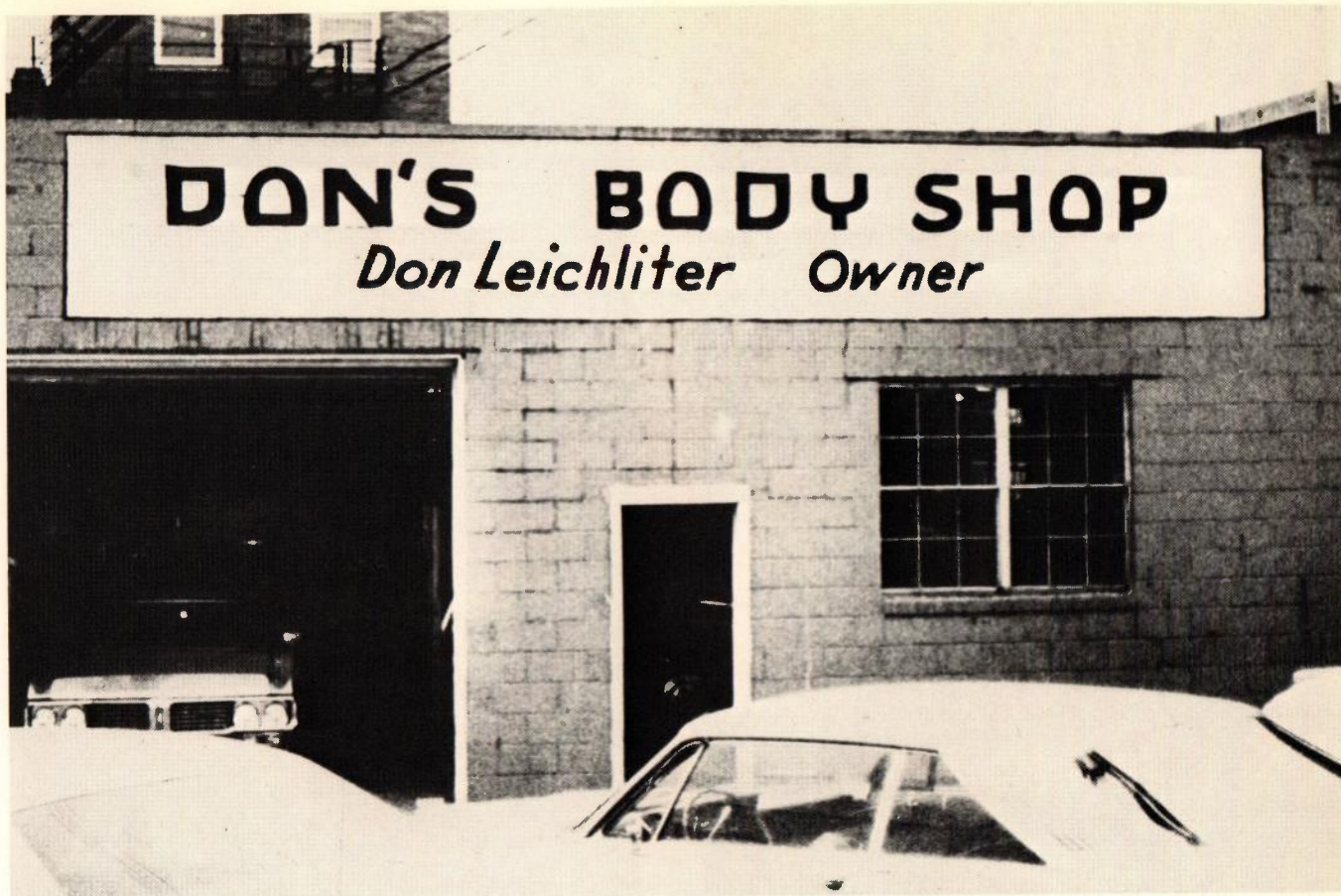

DON'S BODY SHOP

DAN'S BARBER SHOP

appointments if desired—not necessary

SHEAR BLENDING—RAZOR CUTTING
HAIR STYLING

Holst Hotel, Boone 432-1975



WELCH STUDIO

1703 Story St.
432-3845

MOOD STUDIES
and CREATIVE PORTRAITS

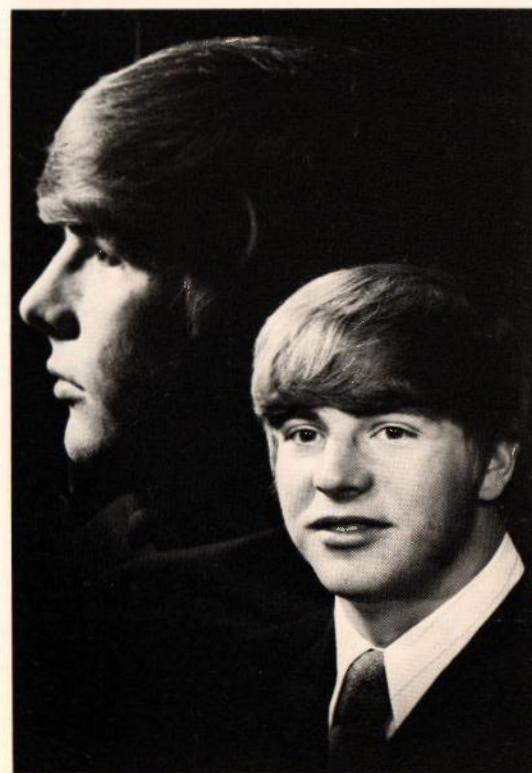

acknowledgement

the scroll editors and staff express their appreciation to bob e. person and bernie kooser for their kindness and cooperation in providing pictures for this publication. they helped us out of many tight spots.

we regret the loss of a package of pictures through theft—their contribution, however, is still considerable.