

Scroll





NINETEEN TWENTY-TWO
SCROLL



YEAR BOOK *of* BOONE HIGH SCHOOL
PUBLISHED BY THE SENIOR CLASS



FOREWORD

The planning and creating of this 1922 Scroll has been no small task, but it has been also no small pleasure.

It is our aim and most sincere wish that this book be representative of Boone High life and spirit.

Judge it by your own standards of what a book of this sort should be; being lenient in criticism, for we acknowledge its defects.

Nevertheless, if it furnishes enjoyment today, and tomorrow pleasure in reminiscence, then we will feel repaid for all of our work.

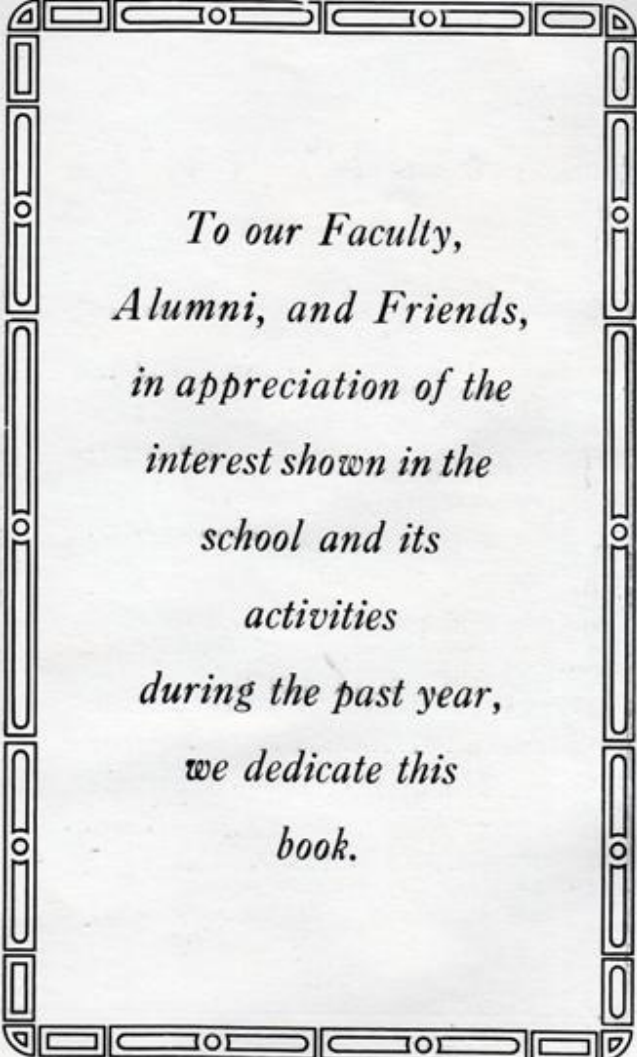

*To our Faculty,
Alumni, and Friends,
in appreciation of the
interest shown in the
school and its
activities
during the past year,
we dedicate this
book.*

THE SCROLL 1922

DOROTHY DRISCOLL
Editor-in-Chief.

JUDITH WILLIAMS
Assistant Editor.

ESKIL RANDOLPH
Business Manager.

GLENN KOPPENHAVER
Ass't Business Manager.

HAROLD MOWREY
Subscriptions.

CLARA NELSON
Kodakster.

ERWIN AHRENS
LUELLA BEHRENS
Art Editors.

HAROLD CROSS
ELIZABETH ABEL
Athletic Editors.

HERBERT ANDERSON
Jokes.

ORA HOLT
Social, Calendar.

MARY GOODYKOONTZ
Organizations.

ISABEL McCOLLOUM
Literary.

VIOLET ROGAN
Typist.

MISS LYDIA FIEDLER
MISS DOROTHY WILSON
Faculty Advisors.

THE Scroll Staff wishes to express its appreciation to the following people who, by co-operation with the Staff, have helped to make the Scroll a success:

Mr. Wooten, Mr. Umbreit, Miss Harding, Thirza Hull, Wesley Shaler, Sadiebelle Friedly, Dr. Myers, Dr. Bassett, Richard Morrow, Buell Herman, Lawrence Preston. We wish especially to mention our advertisers whose aid financially has made this Scroll possible.

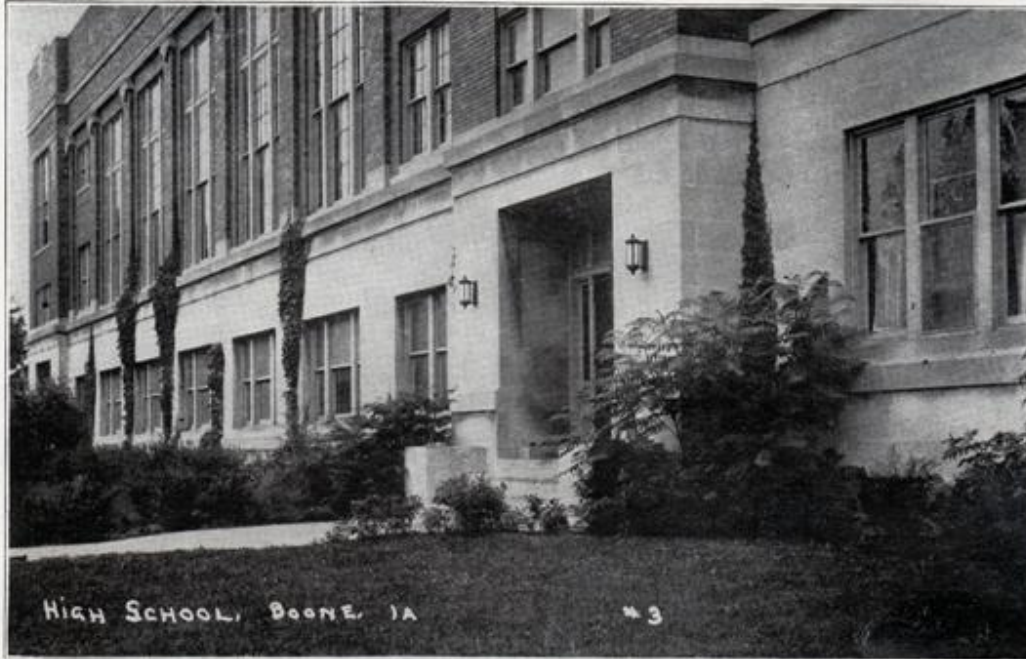

"This portal opes the way to labors, strifes, and pleasures."

SAMUEL LOGAN MOORE

An Appreciation

A true estimate of the life and character of Samuel Logan Moore requires the perspective of years. His life, tempered by time and distance, will be more and more a commanding figure in the generations to come.

To the very last, there was about him a youthful helpfulness and buoyancy of spirit that supported him in many trials. If plans and projects on which his heart was set, miscarried, he met the disappointment with a smile which robbed it of half its power. The persistency of this hopefulness often wore out the most obstinate opposition; not visionary, but resourceful, based on confidence in himself, and most valuable quality of all, capable of inspiring confidence in others.

A man engaged in vast schemes, with many clashing interests, is sure to be misunderstood and arouse sharp hostility in many quarters. To criticize the method of his life would be presumptive. Exceptional men cannot be judged by ordinary standards; only a biased portrayal would neglect to bear testimony to his inherent kindness of heart. Busy, prosperous and so much absorbed in large projects, he might easily have slighted the call of the poor and needy whose lives are of importance only to themselves.

He had an unusual number of calls on his time and sympathy as well as his purse, and to all he responded with gracious liberality. Although he did not have much of the learning of the schools, he was an intellectual man, he read much and thought deeply, was well versed in history, and profoundly interested in boys and girls. His deficiency in scholarship was his long regret and served as an incentive to help ambitious youths. His awards of medals in declamatory contests and prizes in home economics reveal his interest in and keen appreciation of the value of such training in the schools.

There may have been men in this community who have filled a wider space in her annals or are more closely identified with her history, but it would be hard to name a man in the past half century, who was more deeply interested in her welfare or more appreciative of her needs. He was intensely patriotic. As a soldier in the Civil War and later, by word and deed and benevolent aid during the World War, he exalted the apothegm of Edith Cavell, "Patriotism is not enough."

Not the least important service of Mr. Moore was his emphasis of lofty ideals, of which his own life was the best example. Nothing in his life became him more than the graceful way in which he grew old. He had not the usual intense opposition to all that is new, of the old. He was progressive, and put no credence in the saying, "all men are delighted to look back," for his eyes were set upon the future and before him were "visions of glorious hopes," and with it all he had that delightful serenity and equanimity of mind which is one of the blessed accompaniments of advancing age. His presence was itself a sort of benediction; his culture a refining influence, and there was about him a certain niceness of nature and honest self esteem, that well became his position and his years.

Although premature in one sense, death came after he had seen fulfilled many desires of his eyes, and to the rich life he had lived, the future could have added but little, though doubtless his restless spirit would have driven him into fresh fields.

"He went as he had come, nobly careless of himself, thinking only of the things he had endeavored to do." In the fullness of years, each of his many associates and friends can say, as did the elder Bagehot of his son, "I should never have known how great a man he was, had I not survived him."

THE SCROLL
1922

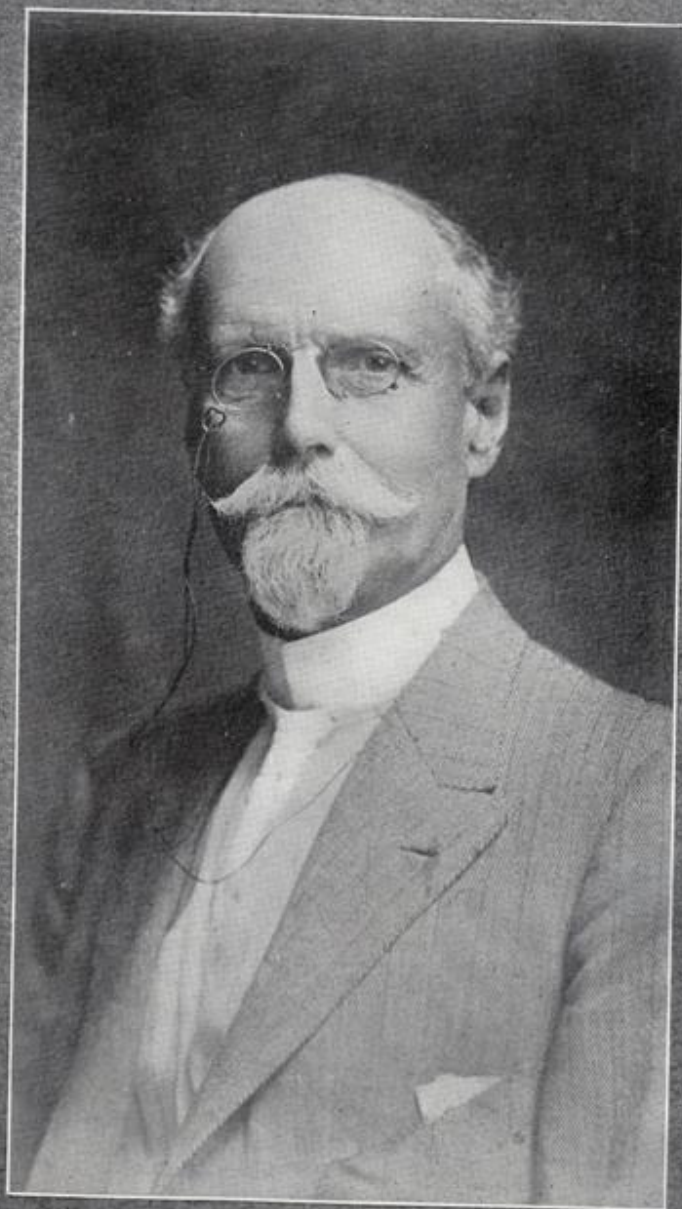

THE SCROLL
1922

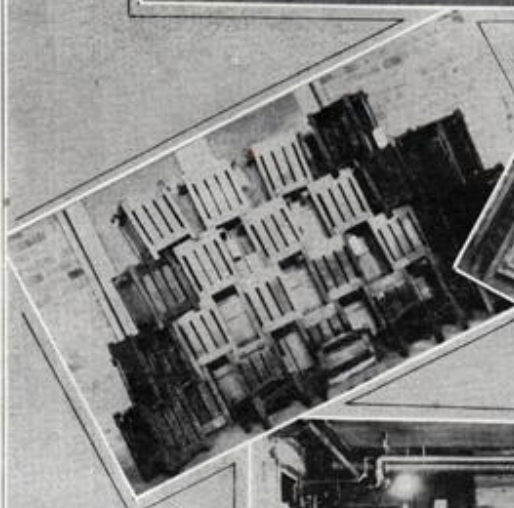

MANUAL



TRAINING



THE SCROLL
1922



Faculty



G. S. WOOTEN, Boone, Iowa.
Superintendent.



A. G. UMBREIT, Boone, Iowa.
Principal.

SCHOOL BOARD

Walter Dyer, President

R. T. Duckworth, Secretary

A. M. Burnside, Treasurer

Ernest Carlson, H. A. Houghton, Frances Mason, Duncan Grant.

THE SCROLL 1922



MARY CRUIKSHANK, Ft. Dodge, Iowa.
English.

BLANCHE MAYTAG, Newton, Iowa.
English.

GENEVIEVE NEWEL, Fenton, Iowa.
English.

MRS. M. H. MILLER, Boone, Iowa.
English.

MINNIE B. ASHTON, Boone, Iowa
English.

DOROTHY WILSON, Waterloo, Iowa.
French, English.

EFFIE MAYTAG, Newton, Iowa.
Latin.

MAYMIE E. FORD, Jefferson, Iowa.
Latin, History.



THE SCROLL 1922



EVA M. IRVINE, Monmouth, Illinois.
Normal Training, Social Science.

SARA L. RHODES, Winterset, Iowa.
History.

ELLA M. MELHAUS, Dysart, Iowa.
Social Science.

OPAL B. GARRETT, Lorimor, Iowa.
Home Economics.

LAURA G. MANNY, Boone, Iowa.
Sewing.

LYDIA J. ROLSTON, Boone, Iowa.
Mathematics.

MABEL A. JOHNSON, Rockford, Ill.
Mathematics.

LOUISE M. NICKELS, Minneapolis, Minn.
Mathematics.



THE SCROLL 1922

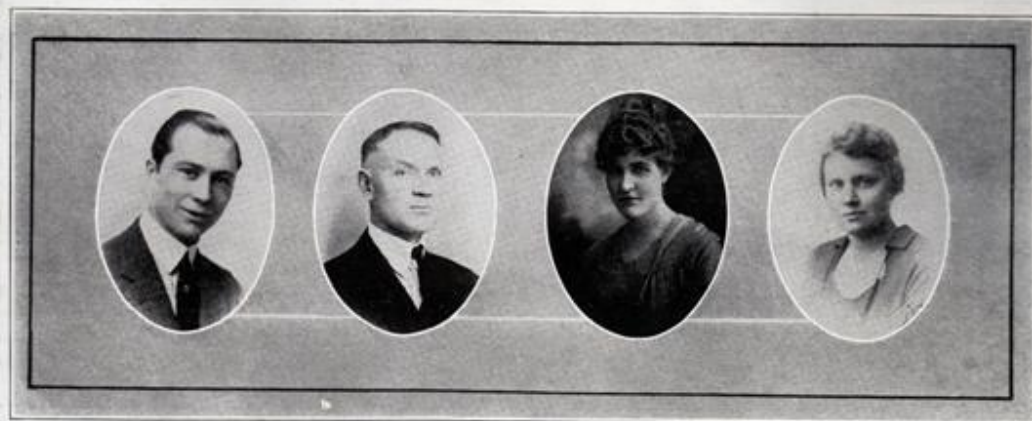

F. C. COULSON, Norfolk, Nebraska.
Chemistry.

C. J. PIERCE, Des Moines, Iowa.
Physics.

LILLIAN BLANCHE, Newton, Iowa.
Botany, Agriculture.

LYDIA FIEDLER, Ottumwa, Iowa.
General Science.

E. W. SKINNER, Anamosa, Iowa.
Natural Science.

ANNA M. CRAWFORD, Toledo, Ia.
Stenography, Commercial Law

HARRY J. GAINES, Cedar Rapids, Ia.
Bookkeeping.

D. GRACE NORTON, Boone, Iowa.
Penmanship.



THE SCROLL 1922



INEZ CHESNUT, Council Bluffs, Iowa.
Stenography.

CORA E. BROWN, Lineville, Iowa.
Stenography.

F. DAEHLER, Chadwick, Illinois.
Manual Training.

D. Q. WILLIAMS, Boone, Iowa.
Physical Training, Mechanical Drawing.

RUTH WILSON, Traer, Iowa.
Physical Training.

BESS E. HARDING, Jefferson, Iowa.
Music.

DELLA SAYRES GRAY, Marengo, Ia.
Public Speaking.

NELLE HOOVER, Columbus Jct. Ia.
School Nurse.





SCHOLARSHIP MEDAL

BOONE HIGH SCHOOL COURSE OF STUDY

To the average high school student the course of study represents subjects which he **must** take and one or two that he is permitted to choose for electives. But to others the course of study represents the standard of the school. Boone ranks high with six courses, namely Commercial, which has the largest enrollment, Scientific, which is a close second, Latin, History, Normal Training and Social Science.

This past year three new studies were offered to the seven hundred and twenty-seven pupils. One hundred students accepted a six weeks course in Public Speaking taught by Mrs. Gray.

Through the efforts and desires of the town people four classes were organized in Bible Study. Miss Fisher of the Y. W. C. A., Mrs. Whitehill, Rev. Frost and Rev. Travis donated their services willingly as teachers.

The Bumble "B" Staff under the direction of Miss Cruikshank, the staff advisor, formed a class in Journalism.

Never before in the history of our school have the people outside of the school, merchants, various clubs and individuals shown as much interest in the welfare of the students as they have the past year. Seven medals have been offered to the graduating class in order to stimulate and improve the scholarship in Boone High School.

Gold medals have been offered by the Woman's Club, Lions Club, Rotary Club, and Chamber of Commerce to the persons doing the best work in English, Science, Mathematics, Commercial and Social Science respectively. A general scholarship medal goes to the "B" man with the highest average. These prizes are not only for the year 1922 but the donors are planning to continue them year after year.

The D. A. R. offers for the second time their bronze medals for exceptional work in American History. As an incentive to patriotism the two D. A. R. Chapters have also presented to the High School a large silk flag and a smaller state flag.

Prizes of five dollars, two dollars and three of one dollar were awarded to the students writing the best essays on "What Two Years of Prohibition Has Done for United States," and "Why the High School Student Should Fight the Cigarette," by the W. C. T. U.

Miss Frances B. Mason gave to the winner of the annual local extemporaneous contest a prize of five dollars.

With all these inducements for good work in school there is a wide field for competition and a chance for each to show the best that is in him.



THE CLASS OF 1922

Motto—"Play the Game."

Colors—Purple and Old Gold.

Flower—Violet.

OFFICERS

Pres., Eskil Randolph
V. Pres., Elizabeth Abel
Sec. & Treas., Marval Holt

ADVISORS

Miss Cruikshank
Miss Irvine
Miss Maytag

CLASS SONG

High school days for us are really over,
All our tasks and lessons now are done.
Forth we go to struggle in life's battles,
To strive with might until the victory's won.
The gold and purple flares upon our banner,
Symbols of true faith and loyalty.
And we have no higher aim
Than to uphold old Boone High's fame,
So, old Boone High, we sing to thee.

Chorus:

Farewell to happy school days,
Farewell to friends so true,
Farewell to old Boone High School,
To all we bid adieu;
We leave with happy memories,
Of classmates who are true blue,
High is our aim, we will all
"Play the Game"
For the glory of '22.



Seniors.



ESKIL RANDOLPH

"Ek"

Scientific Course.

Eutrophian Literary Society, Class President '22, Debate '21, '22, "B" Man, Hi "Y" President, Student Council '21, President '22, Football '21, '22, "B" Man, Track '21, '22, "B" Man, Glee Club, Scroll Staff, Bumble "B" '22.

He is a Football hero (sometimes a crippled one). A debater of might, a born leader, and business man. He plays the piano to perfection and delights in playing runs. A Boone Hi necessity.

MARVEL BEATRICE HOLT

Normal Training Course.

Althean Literary Society, Moore Literary Society, Class Secretary and Treasurer '22, Glee Club, Normal Training Club.

Marvel is a friend among friends, and one claimed by all. She is a strict believer in eating pie any place, any time and any kind. Pet words are, "Let's go!"

ELIZABETH ABEL

"Tiny"

Scientific Course.

Althean Treasurer '19, Vice-President '20, Moore Literary Society, Hockey '20, Basketball '19, '20, '21, Captain '21, '22, Track '19, '20, '21, Captain, Class Vice-President '21, Bumble "B" '20, '21, Declamatory, Scroll Staff, Girl Reserve Cabinet, Vice-President '21, Girls' Glee Club '19, '20, '21, Debate '22, Captain, "B".

She is popular wherever she is, and her ever ready wit saves many a party from a dead time. She excels in athletics, in doors and out.

DOROTHY MAE DRISCOLL

"Dot"

Scientific Course.

Althean Literary Society, Moore Literary Society, Hockey Captain '20, Basketball '19, '20, Student Council '21, Secretary '22, Bumble "B" '22, Scroll Staff, Class President '19, Girl Reserve President.

Our editor is one of the busiest of the busy. Dot is always on hand and deserves much credit for her services. She has made many staunch friends in school and they can all give a splendid account of her.

GLENN KOPPENHAVER

"Koppie"

Commercial course.

Wrestling '21, Scroll Staff.

Glenn is the possessor of an unrivaled vocabulary and a Ford. Every morning, every evening, he leaves tracks on the Lincoln Highway as he travels to Moingona.





JUDITH JANE WILLIAMS "Judie"
Scientific and Normal Courses.

Althean Literary Society, Moore Literary Society, Class Basketball '21, Girl Reserve Cabinet, Normal Training Club Vice-President, Class Vice-President '20, Bumble "B" '21, '22, Scroll Staff.

Judie's a host of fun and never misses a good time. If anything is to be done just tell Judie and she'll do it well. Our Judie is a live-wire. She is always full of pep and nobody can be blue around her. Blushes profusely.

MERCEDES LUELLA BEHRENS
"Goozeberries"

Commercial Course.

Scroll, Bumble "B", Althean Literary Society, Eutrophian Literary Society, Glee Club, Declam. '21, '22, "Penrod", Class Basketball '21, '22.

Luella is clever and can draw, sing, laugh and dance. She is always on hand for the good times we have. Her hobby is jabbering. If optimism were riches Luella would be a millionairess.

ERWIN AHRENS
"Holtz"

Scientific Course.

Althean Literary Society, Football '21, Class Basketball '19, '21, Scroll Staff.

"Holtz" is not a literary man, but often punctuates things with a "Dot." He is a very reliable fellow, capable in many lines. He has delighted us with the cartoons in this book. His hobby, and then some, is radio.

CLARA D. NELSON
"Pete"

Scientific Course

Althean Literary Society '19, '20, Moore Literary Society '21, '22, Scroll Staff, Glee Club.

The girl with the camera is Clara. She's a dandy, dependable good friend. Partial to dill pickles and songs with alto parts. If you see a shiny Buick—Clara's near. Believes in the theory, "Laugh and be merry," and lives up to her belief.

HAROLD MOWREY
"Mowrey"

Scientific Course

Empyrean Literary Society, Eutrophian President '21, Football '19, '20, '21, "B" Man, Basketball '20, '21, '22, Class Track '19, '20, '21, '22, Class Basketball '18, '19, Hi "Y" Vice-President '21, Hi "Y" Cabinet, Scroll Staff, Glee Club.

He is Boone High's Arrow Collar boy. A general favorite who lives on "B's". He's a jolly good fellow but he likes to have his own way; if you don't mind. Harold appreciates a good joke—twenty-four hours later.

ORA ELIZABETH HOLT

Commercial Course.

Empyrean President '20, Moore Treasurer '21, '22, Scroll Staff, Girls' Glee Club, Declam. '21, "Penrod", Extemporaneous Speaking.

The best all around friend that we claim. Ready to do anything for anybody. She delights in eating and dressing up. She has shown us her ability in dramatics and plays this last year.

HAROLD DE FORE CROSS "Chester"

Commercial Course.

Moore Literary Society, Debate '20, "B" Man, Bumble "B" '21, '22, Scroll Staff, "Penrod".

Some are, and must be, greater than the rest. Harold is the longest joke we know. His seriousness is funny. Never misses a chance to help where help is needed. "That's the kind of a guy I am."

HERBERT ANDERSON

"Slim"

Scientific Course.

Empyrean Literary Society, Moore Literary Society, Student Council '20, '21, Yell Leader '20, '21, Hi "Y" '20, Glee Club '18, '19, '20, '21, '22, "Penrod", Bumble "B" '18, '21, '22, Scroll Staff.

Herb. has been our yell leader for the last two years. Thinks school teachers should be given more vacations. Keen on good things to eat and shows it. Decided in his likes and dislikes.

MARY WARD GOODYKOONTZ

Scientific Course.

Althean Literary Society, Moore Literary Society, Girls' Basketball, Girls' Track '19, Bumble "B" '21, '22, Scroll Staff, "Mechanical Jane," Student Council, Extemporaneous Speaking, "B".

A true blue girl. She is one who can be trusted to carry out anything she undertakes, and to stand by her convictions through it all. She takes her part in all school activities and still has time to enjoy life to the utmost. A typical school girl.

MARIAN ISABEL McCOLLOUM "Izzy"

Commercial Course.

Empyrean Literary Society, Moore Literary Society, Class Vice-President '21, Girl Reserves Cabinet, Bumble "B" '21, '22, Scroll Staff, Hockey '20, "Penrod", Girls' Glee Club '19, '20, '21.

Makes a success of everything she undertakes—for instance, "Penrod" and Declam. A booster for everything pertaining to school life. We can vouch for "Izzy's" future success.



THE SCROLL 1922



VIOLET M. ROGAN

"Vi"

Commercial Course.

Althean Literary Society, Eutrophian Literary Society, Bumble "B" '20, '21, Scroll Staff.

Her trails and trials lead from Office to Gym and third floor. She likes to collect and wear medals; adores curls and —?

ROBERT JONES

"Bob"

Scientific Course.

Althean Literary Society, Moore Literary Society, Football '21, "B", Debate '20, "B".

Robert never hurries but he gets there just the same. He was so industrious that he lost no time in leaving us for College. His feet are his closest friends. He loves to be contrary for the sake of debate.

BENJAMIN JOSEPHSON

Commercial Course.

Althean Literary Society, Moore Literary Society, Bumble "B" '22.

A fellow who is a credit to his school and has all the qualifications of an A-1 young man. It wouldn't astonish us if he would someday be elected President of the United States.

MARGARET ESMOND

"Margie"

Normal Training Course.

Eutrophian Vice-President, Normal Training Club, Glee Club.

Margaret is loaded with conscientious thoroughness. She does very well everything she attempts to do. She has an ever ready smile with which to greet you.

HAZEL M. HUTCHINSON

Commercial Course.

Hazel follows the "seen and not heard" saying. She is quiet and retiring, but observant and interested. She causes her teachers narry a worry.

THE SCROLL 1922

MYERS LOCKARD

"Nero," alias "Grazzia"

Scientific Course.

Althean Literary Society, Eutrophian Literary Society, Football '19, '20, '21, "B" Man, Captain '21, Class Basketball '19, '20, "Ashes of Roses", Hi "Y", "Penrod", Glee Club.

Boone High's (bad) born actor. Specializes in Football and has made good in his specialty. Originator of the "groans" in B. H. S. Appreciates his own jokes better than any one else's.

SARA A. CANFIELD

Scientific Course.

Althean Literary Society, Moore Literary Society, Girls' Basketball '19, Hockey '20, Track '21, Girl Reserves, Girls' Glee Club, '20, '21.

In certain matters Sara is wise, in others she is foolish. Chief difficulty is being on time, but "better late than never."

HAZEL F. DODGE

Commercial Course.

Althean Literary Society, Eutrophian Literary Society, Eutrophian Sec.-Treasurer.

A serious bit of humanity. Not everyone knows her, but those who do find in her a most valuable friend. An excellent student, but also knows how to have a good time.

JOHN E. BREHM

"Jack"

Commercial Course.

Class Basketball '17.

Quiet? Well, yes, sort of that way; but still very entertaining when you get him started. Inclined to be rather reserved but "still waters run deep." The future surely holds success for him.

MORGAN A. LIVINGSTON

"Porky"

Commercial Course.

Althean Literary Society, Moore Literary Society, Glee Club, Hi "Y".

It is the boys who are full of mischief, sometimes, that keep this world alive. Maybe he isn't the smartest in the class, but he is a mighty good fellow.



THE SCROLL 1922



MARY LOWRY

Scientific Course.

Mary is another quiet, bashful girl. She has talent as a story writer, and several of her stories have been published in the Bumble "B". She is very bright and clever.

LEONE HANSON

"Shorty"

Normal Training Course.

Basketball '21, '22, Track '19, '20, Normal Training Club, Girl Reserves.

Happy go lucky Leone! She shows lots of pep on the Basketball floor. What will she be when she is grown? She expects to have lots of patients some day.

KENNETH HIGBEE

"Kenny"

Scientific Course.

Althean Literary Society, Moore Literary Society, Orchestra '22, Class Basketball '22, Bumble "B" '22.

Kenny is a popular young man especially with the girls. His Ford Sedan has seen some pretty good times. He shines in Chemistry.

RALPH EDWARD KIRK

Scientific Course.

Moore Literary Society, Class Basketball '20.

There are times when anyone would think that Ralph was bashful. He isn't guilty of that crime. He is accused of being a woman hater. He would rather be a bachelor than have a girl and troubles.

MARY ELIZABETH DUCKWORTH

"Ducky"

Scientific Course.

Empyrean Literary Society, Moore Literary Society, Girl Reserves, Glee Club.

She is blessed with a happy, carefree disposition. Her smile and cheery greeting make for her a host of friends. She is very capable and efficient and is a true student of B. H. S. Music is her hobby.

THE SCROLL 1922

JOHN C. HERMAN

Scientific Course.

Moore Literary Society, Althean Literary Society, Bumble "B" '22, Class Secretary '21, Class Basketball '22, Hi "Y".

Men of few words are the best men. Where ever Kenneth is—there is John. He leads in everything, even his Ford.

KATHERYN ELEANOR STEELE

"Kitty"

Scientific Course.

Althean Literary Society, Eutrophan Literary Society, Girls' Track '19, '20, '21, Girls' Basketball '19, '20, Hockey '20, Girl Reserves, Girls' Glee Club '19, '20, '21.

Katheryn can always be counted on to make a hit. She is good looking and has excellent taste. She is the most entertaining person we know.

GLADYS IRENE BOWMAN

Normal Training Course

Empyrean Literary Society, Moore Literary Society, Normal Training Club Secretary and Treasurer, Glee Club '18, '19.

Another future school teacher to take her place in educating the world. The sort of a girl we all like, clever and efficient in all she does. Don't be too harsh with the pupils, Irene.

JAY SAYRE

"Grub"

Scientific Course.

Empyrean Literary Society, Moore Literary Society, Glee Club '19, '20, '21, '22, Class Basketball '22.

He dotes on the bell bottom trousers and long hair. Jay's favorite occupation is chewing a package of gum.

FRED BROWN

Scientific Course.

Wrestling '21, '22.

Everyone knows and likes Fred. Is he a woman hater? Best luck to you Fred. He's one of our best sports when it comes to having a good time.



THE SCROLL 1922



LUCILLE McINTOSH

Scientific Course.

Althean Literary Society, Moore Literary Society, Bumble "B", "The Enchanted Hat."

A girl who has no mean ability for speech. On good authority she talks into wee small hours and has a fondness for red overcoats. Lucille has good ideas and isn't afraid to express them.

HESLEY OSCAR JOHNSON "Hes"

Scientific Course.

Moore Literary Society, Track '21.

A good reliable young man. Alert and ready for action. Enjoys waiting on Sara in more ways than one. Dotes on bob-parties! A cross pal.

VERA ELIZABETH CALDWELL "Pete"

Scientific Course.

Althean Literary Society, Eutrophian Literary Society, Class Basketball '19, '20, '21, Hockey '21, Track '20, Declam '22 "B", Girl Reserves, Glee Club.

A dandy girl! She carried off Declam honors as though it were the easiest thing in the world. Her chief ambition is to become a nurse, but Dramatics seem to fit her better.

MABEL E. HOYER "Smiles"

Commercial Course.

Althean Literary Society, Eutrophian Literary Society, Basketball '19, Hockey '20, Volley Ball '21, Girl Reserves, Glee Club '19, '21.

Mabel can find a laugh where others fail. Speedy on the typewriter.

EDWARD FOES. "Eddie"

Scientific Course.

Moore Literary Society, Y. M. C. A. Cabinet, Track.

A good example of fine goods being done up in small packages. It is quality not quantity that counts. Eddie is a fine specimen in this respect. Altogether a very likable and pleasant little chap.

THE SCROLL 1922

RALPH G. GRANT

"Skinnie"

Scientific Course.

Althean Literary Society, Eutrophian Literary Society, Class Basketball '18, '20, Basketball '20, '21, '22, Football '21, Track '21, '22, "B", Class President '20, Hi "Y" Cabinet, "Penrod."

Our best high jumper but look at the start he has. Friendly and always happy. Loves to argue especially if he is on the wrong side. Prefers Jefferson to Boone.

ELIZABETH VIOLA ANDERSON "Vi"

Normal Training Course.

Normal Training Club, Glee Club '18, '19.

A conscientious student, fairly lives in her work. Always talking. Loyal to her friends and a friend to many.

JEANETTE EHLERS

Commercial Course.

Empyrean Literary Society.

A capable, modest worker who gets results. She is an ambitious person. We all like Jeanette because she is true clear through and dependable.

LORENZO MARTIN SILLIMAN "Reno"

Scientific Course.

Althean Literary Society, Moore Literary Society, Class Track '21, Track '22, Hi "Y" Gospel Team, Declam. '20, '21, '22, "B", Debate '22, "B", "The Enchanted Hat," Orchestra '19, '20, '21, Glee Club '19, '20, '21.

"I am somewhat of an orator, but I never do as well as I can out of respect for the memory of Patrick Henry." A Charlie Chaplin and Wallie Reed combined. Takes great delight in entertaining the ladies.

EARL EMERSON

Scientific Course.

"I will this day try to live a simple, sincere and serene life, repelling promptly every thought of discontent, anxiety, discouragement, impurity, and selfseeking; cultivating cheerfulness, charity, and the habit of holy silence."



THE SCROLL 1922



FRANCES LEONE HILES "Fran"
Normal Training Course.

Eutrophian Literary Society, Normal Training Club, Glee Club '21.

Frances is one of those girls with a hearty, contagious laugh. She believes in doing all the work required of her. She belongs to that exclusive class known as "the engaged."

RONALD R. HUGHES "Ron"
Social Science Course.

Althean Literary Society, Eutrophian Literary Society, Class Basketball '19, '20, Class Track '18, '19, '20, '21, Track '21, '22, Hi "Y".

Hughes spends his time going out for track and girls. Prefers dark corners. Glad Helen moved to Boone?

ORA THRAPP
Commercial Course.

She likes to work and isn't ashamed of it. She will do anything for a friend.

EDNA JUNE PANCRAZ "Bet"
Commercial Course.

Empyrean Literary Society, Basketball '21, '22.

Our tall jumping center in basketball. Ever since she came here two years ago we've had better luck with our games. She can't be equalled on jumps.

THOMAS LYNCH "Tom"
Commercial Course.

Althean Literary Society, Eutrophian Literary Society, Debate '21.

Original, clever, witty, wise.
He passes and leaves you with a smile.
Dancing his hobby, we surmise.
He would rather be dead than out of style.

THE SCROLL 1922

FRANK E. DUBY

Scientific Course.

Eutrophian Literary Society, Bumble "B", '19, '20, '21, Orchestra '19, '20, Hi "Y".

Studiously inclined. Chemistry shark. Takes delight in trying to make acids and bases do strange things. His shoes serve as an excellent mirror. Partial to saxophone music. Has an ever ready flow of argument.

RUTH HAUGE

"Rufus"

Commercial Course.

Glee Club '18, '19, '21.

She is a girl who knows the value of an education and takes advantage of her opportunities. To Ruth B. H. S. is a place to secure knowledge. She is a fine student.

HAZEL ELEANOR HALLEEN

History Course.

Hazel came to a good school to spend her Senior year. We hope she likes us as well as we like her. She is a good student though very quiet.

HARRY PRATT

Commercial Course.

Althean Literary Society '19, Track '19, Orchestra '20.

The wielder of a wicked bow. Never before the public much but talented just the same.

FLORENCE B. TEMPLE

"Flo"

Normal Training Course.

Normal Training Club.

Florence has high aspirations and tries hard to reach them. She loves to talk and does so at every opportunity.



THE SCROLL 1922



OPAL PEARL BOWMAN

"Pal"

Commercial Course.

Moore Literary Society, Extemporaneous Speaking '21, "Penrod".

A girl to whom bobbed hair is an asset. Her studies are never neglected although she has a great time. She's seriousness and fun combined. A happy-go-lucky girl with a nickname she lives up to, "Pal."

EDWARD SCHROEDER

"Pete"

Commercial Course.

Empyrean Literary Society, Glee Club '21, '22.

Edward can play the piano to perfection, and can keep his audience spell-bound. He is a conscientious worker who applies himself to his studies.

WALTER L. ANDERSON

Scientific Course.

Class Track '21, Class Basketball '20, '22.

Walter possess a head of fiery red hair, beautifully marcelled. He is very mischievous and hasn't outgrown the teasing instinct.

FRANCES HILE

Commercial Course.

Glee Club.

Perhaps the quietest girl in the class. Her chief occupation seems to be driving a Ford. We can't get acquainted with Frances but from what we see she is steady, conscientious and a good friend.

ULA LAVONNE SAMBURG

"Babe"

Commercial Course.

Glee Club.

You can always know that where Ula is she is there to do something. She has great perseverance and makes good grades in everything.

THE SCROLL 1922

CHARLES CUNNINGHAM "Chuck"

Scientific Course.

Althean Literary Society, Eutro-
phian Literary Society, Football '20,
'21, "B", Wrestling '21, '22, "B", Class
Track '21, Glee Club, "Penrod". Prop-
erty man.

It's the men who are full of mischief some-
times who keep the world alive. Chuck has
proven himself efficient in many lines. In
athletics he is a marvel. A great melody man.

ELIZABETH ALICE PETERSON

"Bep"

Commercial Course.

Empyrean Literary Society, Class
Hockey '20, Class Track '21, Glee Club.

One of Miss Johnson's charges. She's not
nearly as serious as she really looks. She's
lots of fun when once you know her. Never
speaks much of herself but willing to speak
good of others.

ISABEL M. McLEOD

"Isy"

Normal Training Course.

Empyrean Literary Society, Moore
Literary Society, Volley Ball '21, "Feast
of the Little Lanterns", Normal Train-
ing Club, Glee Club '21, '22, Girl Re-
serves.

Noted in her earlier days in B. H. S. as the
pretty little girl with the curls. "Off again,
on again, gone again"—Isabel's diamond. She
can laugh more than anyone else.

ISAAC T. PARKER

"Ike"

Scientific Course.

Football '20, '21, Track '20, Hi "Y".

He completed his course at Christmas
time. His favorite occupation since then has
been meeting her at the corner of Twelfth
and Story. We hear that he is a good car-
penter.

SUSIE M. BECKETT

"Dutch"

Commercial Course.

Empyrean Literary Society, Eutro-
phian Literary Society.

Staid and steady
Yet always ready.
To have a bunch of fun.
Good natured, wise,
The girl who tries
To be friendly with everyone.



THE SCROLL 1922



BESSIE F. NOLAND

"Bob"

Normal Training Course.

Althean Literary Society, Basketball '20, Hockey '20, Normal Training Club

Especially efficient in the Normal Training line, but that doesn't include all her talents. She gives pleasant greetings to every one and great is the value we place upon her friendship.

BENJAMIN F. CLARKE

"Ben"

Scientific Course.

Eutrophian Literary Society.

Takes to farm life like a duck to water. Quiet and pleasant—the longer you know him the better you like him.

ELLEN MARIE HELGREN

Commercial Course.

Girls Glee Club '18, 19.

Ellen hails from Erickson but she is always here for a good time. Although she doesn't carry away all the "ones", she is an average student and a mighty good sport.

MARGARET ELLA GRAHAM

"El"

Commercial Course.

One of our many quiet Seniors. Is usually with her sister. Loves nature. "Budds" especially.

HAROLD BOYVEY

History Course.

Class Basketball '21, Wrestling '21, '22, "B" Man, Class Track '21, Track '21, Hi "Y".

The only things Boyvey loves are wrestling and dancing. He is a pleasant and agreeable companion; never bores you. His hobby is trying to help "Herb" lead yells.

THE SCROLL 1922

CLARENCE WEARTH

Scientific Course.

Hi "Y", Declam. '21, '22, "Penrod",
Extemporaneous Speaking.

He is the outstanding dramatist of our class. Never talks unless there is something worth while. When not in school he is a pharmacist.

HELEN LIVINGSTON

Commercial Course.

Moore Literary Society, Declam. '21,
Glee Club '21, "Mechanical Jane".

Satisfied, pleasantly agreeable, and wholesome; just the type of girl to drive dull cares away, and talent—(?). Hiram, the country jake has nothing on her when she reads "Hearing Rubinstein Play."

GLADYS V. PETERSON

"Pete"

Scientific Course.

Empyrean Literary Society, Moore
Literary Society Vice President, Girl
Reserves.

Gladys is always the same friend, even on "off" days. Claims everyone in school, from Principal to Janitor, as her friend. Loves a good time and goes a long way towards making one.

JAMES P. McMECHAN

"Jim"

Commercial Course.

Althean Literary Society, Moore Liter-
ary Society, Hi "Y", "Lion and Mouse"
'19, "Enchanted Hat," "Penrod" Prop-
ertyman, Glee Club '21, '22.

Doesn't talk much (?) He's the outstanding
tenor in the Glee Club. Makes a good show-
ing in plays.

LEONA DAISY WEBB

"Disie"

Commercial Course.

Althean Literary Society, Moore
Literary Society, Girl Reserves, Glee
Club.

She hides more playfulness than most folks
ever had. She can play the violin as well as
the typewriter. She delights in mussing up
lockers.



THE SCROLL 1922



ADELINE E. JOHNSON "Swede"
Normal Training Course.

Althean Literary Society, Eutrophian Literary Society, Class Basketball '21, Hockey '21, Girl Reserves, "Lion and the Mouse", Declam., Glee Club '19, '20.

Adeline may be small but oh! how she can talk! Full of fun and appreciates a good joke on herself. Defends West Boone always.

WESLEY S. SHALER
Scientific Course.

Empyrean Literary Society, Eutrophian Literary Society, Track '18, '19, '20, '21, '22, Capt., "B", Football '19, '20, '21, Class Basketball, '18, '19, '20, '21, Student Council '20, Class President '21, "Penrod," Glee Club '19, '20, '21, '22.

Wesley is our track artist. He has run the mile for the last three years and expects to this year unless he falls for some fair damsel. He spends hours in front of a mirror combing and oiling his golden locks.

ALBERT B. DEERING, JR. "Dud"
Scientific Course.

Empyrean Literary Society, Moore Literary Society, Vice President Student Council '21, Class Treasurer '21, Class Track '19, '20, '21, '22, Football '20, '21, '22, "B", Basketball '21, Wrestling '22, "B".

Ability in athletics and fussing has landed him much fame. He is sort of bashful but all good looking men have that affliction. "Dud" is a ladies' man; a haberdasher's model complete. A gentleman in every respect. That's Dud.

LORENA WILLIAMS "Rena"
Normal Training Course.

Eutrophian Literary Society, Althean Literary Society, Normal Training Club, Extemporaneous Speaking.

The genius of the class of '22, rather quiet and reserved, but out does all of us when it comes to getting the grades. She has even spent the past semester teaching so she is ahead of the rest of us already.

MARIE ALFARETTA GRAHAM "Polly"
Commercial Course.

She is going to make somebody a fine stenographer, not too many fluffy ruffles, powder puffs, and silly ideas, but that she can attend strictly to duty when duty calls.

JOHN R. WENZEL

Scientific Course.

Moore Literary Society, Track '20, Class Basketball, Hi "Y".

John enjoys his week ends visiting his friends (?) at Cedar Rapids. Never has enough sleep at home so does it in the Study Hall.

RUTH NELSON

"Rudie"

Scientific Course.

Althean Literary Society, Eutro-
phian Literary Society, Class Basket-
ball '19, '20, '21, Hockey '21, Track
'20, Bumble "B" '22.

Ruth's one of these energetic and game per-
sons with a great love for Basketball. She
bath a studious look but looks are sometimes
deceiving. She is happy, pleasant, and good
natured.

DOROTHY JULIA WILEY

Scientific Course.

Althean Literary Society Secretary,
Moore Literary Society, Hockey Team
'20, Girl Reserves, Bumble "B" '20, '21,
'22.

Best known by her "hope to tell you" and
"nothin' else." Absolutely can't control those
blushes. Visits every chance she gets in the
Chem. Lab.

LLOYD WESTBERG

"Fat"

Commercial Course.

"Fat" believes in having a good time but
works when necessary. He dotes on tricks
and is very trustworthy. There is no use
trying to be sad when he is around.

BERNICE L. TAYLOR

"B"

Commercial Course.

Empyrean Literary Society, Class
Basketball '20, Hockey '21, Glee Club,
Moore Literary Society.

A girl with a cheery disposition who usually
smiles out loud. She's fond of candy and
surprise parties. Applies her fingers well to
either the piano or typewriter.



THE SCROLL 1922



EVA ELIZABETH BARGER "Pete"
Normal Training Course.

Moore Literary Society, Class Hockey '20, Normal Training Club President.

Eva is a student in every sense of the word. Although she works quietly she works well. Finds a laugh for laughable things; says what she thinks and thinks what she says.

LISLE A. SHRADAR "Doc"
Commercial Course.

Eutrophian Literary Society, Bumble "B", Track '22.

He has ideas and he carries them out. Lisle takes delight in orating and is an ambitious worker in Debate. Just another one of those quiet unobtrusive fellows, who always come out on top.

LOUISE A. SNIDER "Louie"
Commercial Course.

Glee Club.

Nothing worries Louise. She takes things as they come. We hear that she would like to be a nurse, if she is we'll probably all get sick.

HELEN McCOY "Mac"
Social Science Course.

First 3 years at Madrid High.

Boone High exceeds Madrid, doesn't it Helen? Some of us haven't had the chance to know you so very well, because most of your time is spent with Ron.

ARNOLD M. MANNY "Frenchy"
Commercial Course.

Empyrean Literary Society, Eutrophian Literary Society, Class Track '18, '19, '20, '21, Class Basketball '21, '22.

Manny first distinguished himself when he started his nightly journey over to Division Street. He is a great tripper of the light fantastic.

FOSTER H. PENDARVIS "Penny"

Commercial Course.

Hi "Y".

His boy friends can depend upon him but never the girls. Kept his grades up in Chemistry and has held the position of Dispenser.

CECIL M. DeHAVEN "Cec"

Commercial Course.

Althean Literary Society, Girls' Glee Club '19, '20, '21.

A quiet sincere girl. She spends a good deal of time in studying but somehow she and books do not agree.

EDNA MILDRED PETERSON "Pete"

Normal Training Course.

Empyrean Literary Society, Normal Training Club.

Mixes common sense, pride, and neatness in her work. A good combination of kindness and wisdom. Is fond of "ones" and "twos"—no, not Freshmen, grades.

HOWARD COLE

Scientific Course.

Shy and bashful. Known well by a few and rarely understood. His Ford is a "durned" good Ford for the shape that it is in.

RUTH ELEANOR HANSON

Normal Training Course.

Empyrean Literary Society, Normal Training Club.

Ruth is a firm believer in seeking knowledge. She is friendly and has many friends. She has a low pleasant voice and always finds time to be agreeable.

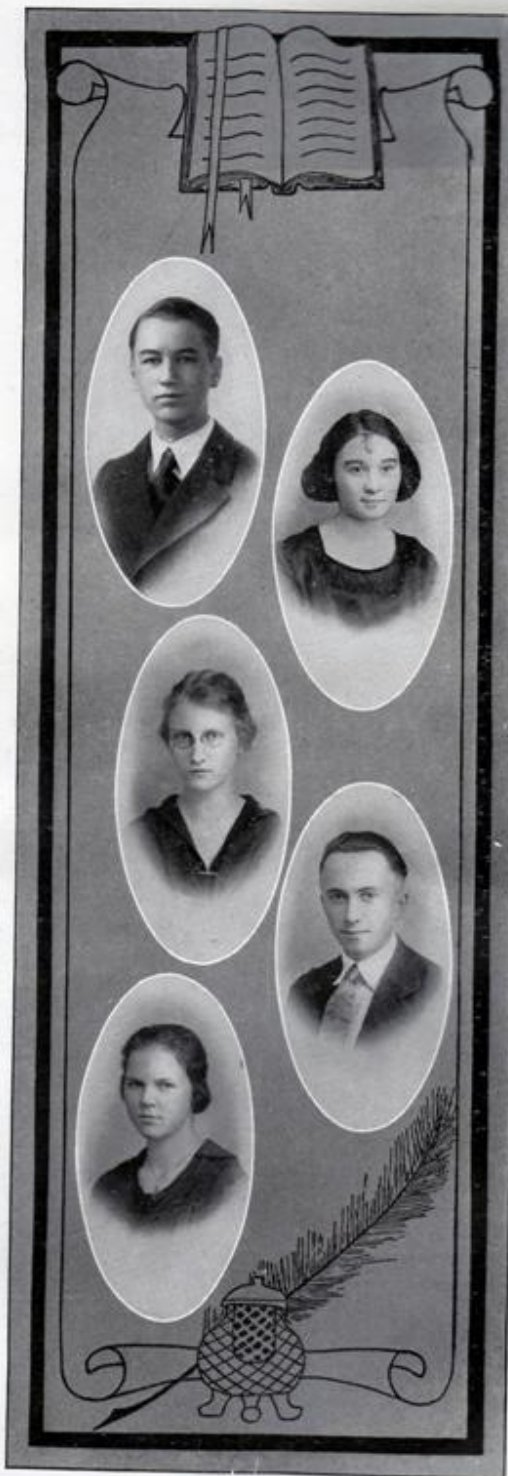



GERTRUDE BLANCHE LYONS

"Shorty"

Normal Training Course.

Normal Training Club.

Blanche is here for the purpose of getting an education and does not allow other things to interfere. She is long on labor, and short on play. She knows that the greatest doers are not always the greatest speakers.

BERNICE LOUISE LINDAHL.

"Binney"

Commercial Course.

Modest, retiring maiden. Lots of pep beneath a calm exterior. Bernice is one of those blonds that doesn't get it out of a bottle.

RALPH RICHMOND

"Richey"

Commercial Course.

Althean Literary Society.

Always comes out on top. His chief delight is playing jazz on the Victrola in typewriting.

EDWIN C. OHGE

Commercial Course.

Orchestra.

A firm believer that silence is golden. Objects to being hurried and never becomes wildly enthused. Takes life dreadfully in earnest.

CHRISTINE OHGE

"Chris"

Commercial Course.

Eutrophian Literary Society, Althean Literary Society, Glee Club.

The two extremes. Christine is usually quiet and one would think her a person of deep and serious thoughts, but then we hear a peculiar giggle trickle forth and—there, smash! goes our first opinion.

EDNAMA E MOSER

Scientific Course.

Empyrean Literary Society, Eutro-
phian Literary Society, Girl Reserves,
Extemporaneous Speaking '21.

Another Chemistry shark. Her "one
plusses" show it. She is a walking library
and certainly pursues knowledge. Interested
in a large, red Sedan and its driver.

MARY A. LANDON

"Irish"

Commercial Course.

Althean Literary Society, Class
Hockey '20, Class Basketball '21, Bum-
ble "B" '22, Girl Reserves, Glee Club.

Jolly, peppy, and lots of fun, that's Mary.
She speaks her mind plainly—not objec-
tionably so, for you may take it or leave it
as you will. She's a real stenographer too.

ERROL V. FITZGERALD

"Fitz"

Scientific Course.

Moore Literary Society, Class Basket-
ball '21, Swimming Team '21, '22,
Track '22, Hi "Y", Glee Club.

A profuse and procrastinating dater, so
they say. He especially adores black haired
girls. Insists upon a thorough understand-
ing knowledge or no knowledge. "He ques-
tions no one, how or what, Just plows right
through the deepest rut."

HAROLD HAGBERG

Commercial Course.

A quiet unassuming young gentleman. He
intends to be one of that army of business
men which makes the world go round.

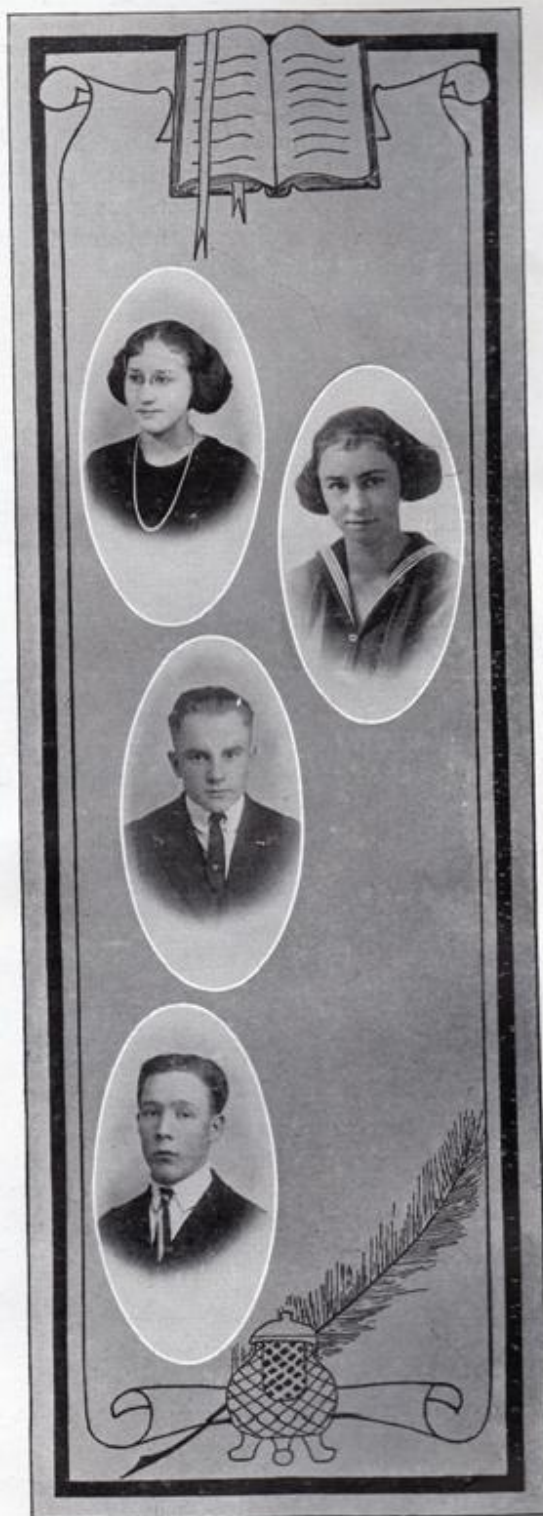

SENIOR PROPHECY

"Awright gang!—gather in closely now, here you Donny Getty, take your saw-horse and gallop away!" Thus spoke the heavy man at the entrance of a long array of spotlessly dirty tents, conspicuously dotting the broad acres of the old stock yards in Boone, Iowa, in 1932. "Stretch your necks and turn your lamps upon this outfit. You are now gazing upon the most popular carnival in the Middle West, organized and conducted by the illustrious members of the class of 1922. After ten years of successful travel all over the 'wurd', we have cancelled a six weeks engagement in Hong Kong, China, just to be back in our old home town to celebrate our 10th anniversary.!"

With this he stepped upon a high platform, adjusted his megaphone and was just about to speak when a voice broke forth painfully from the other side of the corn crib.

"Peanuts! popcorn! Each individual give me your attention—if you desire to partake of this excellent, nourishing and refreshing food step forward and for the exceedingly small amount of five pennies, I will give you one of these delicious bags of peanuts!"

Monsieur Herb Anderson the heavy man at the entrance gazed in that direction.

"Aw for the love of mud, Deering, you'll never sell 'em that way. Talk up—put some ginger into it—like this:

"All right ladies and gents—to your right, this little striped tent encloses Madame McColloum, the marvelous, mystic maiden—received this remarkable knowledge from the Egyption Sphinx!—Step right in and learn your future. Next, in the little green and white checked tent are Ella and Alfaretta, the Grahameze Twins, inseparable. Right here in this little booth is uncanny Canfield, the wild child, the lady with the snakes. She charms them with her charms. To your left are the great Hiwalian Hoolas known in Hawaii as Doola and Boola Galosh or translating into English, Ruth and Clara Nelson." (Pause for breath.)

"Then comes cunning Cunningham, the "hard man." He stands on nails and chews electric light bulbs.—Bring on your chandeliers and watch him devour them. And lastly, but not leastly, Flaming Fitzgerald, the ferocious fire eater. (More breath). Then the big show! Wildest animals in captivity. Thomas Reginald Percival Lynch trained them himself; his only weapons being manicure scissors and a pair of shoe-trees. He is ably assisted by Lorenzo Silliman, who feeds them tomato soup and keeps their faces powdered. Lucille McIntosh performs her daring act in five minutes. Come in and see her put her head in the lion's mouth. This alone is worth the price of admission. Besides the funny clowns entertain you miserably. "Funny" Foes and "Happy" Hughes will make you grin, while James McMeechan and John Brehm in the dog and pony act will make you scream. In this brilliantly illuminated palace are the dizzy dancers, Mme. Leone Hanson and Mary Duckworth.

"Katherine Steele supported by Isaac Parker and Ralph Grant will present a feature entitled "Jomeo and Ruliet"—Katherine and Ralph being the main feat of the features and Isaac the villain. Along with this, free of charge, Professor Rippeling Randolph will render classical music on the Callope. Now here to the end is—"

But here he stopped, for the buzzing of a plane could be heard. Everyone gazed upward. Sure 'nough!

"Sounds like it had a flat tire," quoth Professor Herb.

THE SCROLL 1922

No sooner spoken than there was a whirring sound and in an instant the plane, crowded with passengers, crashed into the Weiner Sandwich Stand, operated in partnership by Kenneth Higbee and Johnie Herman. Of course, everyone rushed forward and several hours later the Boone Fire Squad, composed of Hesley Johnson, Ralph Kirk, Mary Landon, Helen Livingston, Bernice Taylor, Arnold Manny, Harry Pratt and Lisle Shrader came and poured gasoline over the flames, while the standers by pulled the passengers from the ruins.

"Well, hello! what's this! Well, if it isn't old Glen Koppenhaver—"shouted Deering the peaunt man.

"We've just been to Russia," spoke up Glenn. "We're all working in a laboratory. I'm inventing a new steam heated aerial roller skate and they are assisting me. Here, Howard Cole, rub all that black smoke off your face so they will recognize you. Viola Anderson, Frances Hiles, Bernice Lindahl and Christine Ohge get our meals and do our dishes—'doncha girls? "

At which they giggled as they had ten years before.

Just then the West Boone Police force rushed up to see what the trouble was. "Ed" Moser, formally Ednamae, the chief spoke up.

"We had to wait for the street car, conductor Edwin Ohge had to chase a cow off the track—that's why we're late." The squad, by the way, consisted of Eva Barger, Susie Beckett, Irene Bowman, Cecil DeHaven, Frances Hile, Jeanette Ehlers, Blanche Lyons, Ula Samburg, Louise Snider and Lloyd Westburg.

Miss Moser manfully dragged Mr. Koppenhaver to the Police Station for disturbing the peace; and his passengers went along for company. Mayor Benjamin Josephson heard the case and gave him thirty days. The prisoners were irritable from this annoyance and refused to allow this but fate was near at hand. Two days before a City militia had been selected and was duly called in—led by Hazel Hutchinson, Ruth Hauge, Harold Hagburg and Walter Anderson. However, Benny recognized the prisoners as old classmates and they all went to the carnival to celebrate.

Prof. Herb was still howling when they returned. "Now before you, stand the world's champion wrestlers, namely Heavy Pendarvis and Light Richmond, right inside now for the bout. Don't forget the motorcycle dome. Elizabeth Tiny Abel will do the death ride as only Paul Revere could do. Enda Pancratz will give some remarkable features. Edna Peterson will give the latest Scandinavian dip on her four horse power cycle.

Again he was interrupted by the whistle of a train. A double header six lung motor powered locomotive clashed in and Conductor Wearth and Brakeman Emerson waved at Engineer Morgan Livingston, who immediately ground the brakes and the passengers staggered out and crowded toward the tents. There was a round of handshaking, tears, sobs, 'n everything.

"Say, where's Harold Mowrey?" asked Herb.

"Oh, he couldn't come," replied Secretary of State Benjamin Clark. "He's president of the United States and was busy playing 'put and take' with Speaker of the House, H. D. Cross, but he sent his regards."

"Well, and how's the national affairs anyway?" hollered Deering.

"Haven't you heard about the organization of women trying to put President Mowrey out of office?"

"No! How come?"

"Well," went on Benjamin Clark, "A gang of Janes led by Dorothy Driscoll and Judith Williams are accumulating rolling pins and such and have a crowd of our class—let's see, Hazel Dodge, Hazel Haleen, Ruth Hanson, Ellen Helgren, Mable

THE SCROLL 1922

Hoyer, Marval Holt, Lorena Williams and Mary Lowry—and do you remember Fred Brown? Well, he's their mascot. Yep! Disappointed in love so he drifted into this."

"Well how'd it start anyway?" Inquired Herb.

"You see," went on the secretary, "Erwin Ahrens was in for President but lost—so Dorothy said if Hoytz couldn't be president, no one else could. Well, Frank Duby was nominated but Dorothy and Judith made it so uncomfortable that he resigned and Vice President John Wenzel got in—but only stayed a week, so Myers Lockard tried it but his wife (she belongs to the carnival) said he had to dry dishes and keep house and didn't have time to be president, so now Mowrey is trying it.

"How does he like it?"

"Oh fine, but he can't get along with the ladies in the Senate. Florence Temple, Ora Thrapp, Louise Snider, Elizabeth Peterson and Mae Lathrop make life miserable for him—and then his wife—"

"What has she to do with it?" asked Deering.

"She won't allow him and his cabinet officers to meet and discuss affairs without her."

"How come?"

"Well he selected ten young ladies, you know. Let's see—Secretary of Treasury, Violet Rogan; Sec. of War, Isabell McCleod; Sec. of Interior, Helen McCoy; Sec. of Labor, Bessie Noland and Attorney General, Glayds Peterson and several others."

"Well, well, well, where's Shaler? He's a brilliant fellow, what's he president of?" asked the mystic maiden.

"Oh!" answered the mayor rolling his eyes. "He and Mary—you know she was Mary Goodykoontz. Well they bought out the Savoy Cafe and are making all kinds of money. Ora Holt and Opal Bowman are head waitresses and capable, too!"

"How about Vera Caldwell?" sang Johnie Herman.

Benny looked solemn. "A splendid girl—she has found her life long work and fulfilled her ambition. She is head nurse in a hospital for feeble minded. She gives funny readings and pantomimes to make them laugh and keep them happy—wonderful I call it."

"Say," spoke up Chuck C., who do you suppose I saw up in Missouri last week—Mr. Coulson. He's still teaching chemistry and Julia Wiley is his assistant advisor. He says that Mr. Gaines is giving correspondence lessons in Bookkeeping and Daisy Webb is his Secretary. Quite a surprise, huh?"

"I guess so," answered Prof. Herb. "What's all the noise in that tent—go in and investigate, will you, Uncanny?"

Sara did and returned to say that as per usual Ed Schroeder and Margaret Esmond were fighting again—Ed said that "Chop Sticks" was in the key of 'D' and Margaret said it was in the key of 'Z'.

Just then they heard a shout and turned around. Two men entered and seemed quite excited.

"Say, you big cheese—whaddya mean, parking your carnival outfit on our beautiful premises?" spoke up one. "Just pack up and vacate before I—Well, 'Herb' old boy, I didn't know you. Don't you recognize me—I'm little Jay Sayre. Here, Boyvey, don't choke him to death. It's all right, Herb. You see Boyvey and I own these yards and we're trying to keep them looking well—but since it's you folks just go ahead." And more handshaking and tears and sobs 'n everything as the sun smilingly dropped behind the box car and the birds twittered, for everyone had found everyone else and all was well with the world.



**UNDER
CLASSMEN.**

THE SCROLL 1922



JUNIOR OFFICERS

President	Clarence Paxton
Vice-President	Lois Standley
Secretary	Evelyn Shaw
Treasurer	Kenneth Jones



SOPHOMORE 1924



SOPHOMORE OFFICERS

President	Harry Lewis
Vice-President	Mary Merrick
Secretary	Helen Peterson
Treasurer	Ralph Hewitt



FRESHMAN OFFICERS

President	Linn Mathews
Vice-President	William Hannum
Secretary-Treasurer	Richard Morrow

THE SCROLL
1922

