

The Scroll

1918





The Scroll 1918

BEING A YEAR BOOK PUBLISHED BY
THE SENIOR CLASS OF BOONE HIGH
SCHOOL CONTAINING RECORDS BOTH
WISE AND OTHERWISE.

The Annual Board

MARY FRANCES MEANS, *Editor-in-Chief*

RUTH KIRBY, *Associate Editor*

W. GLENN JONES, *Business Manager*

RUSSELL MACKEY, *Subscription Manager*

CHARLOTTE WHITEHILL, *Class*

WILLIAM MORGAN, *Athletics*

CLYDE LAMB, *Kodakster*

ORA BUTTOLPH, *Jokes*

HELENE THORSON, *War Service*

RAYMOND ZIMMERMAN, *Organizations and Art*

GRACE BOIES, *Faculty Advisor* GLADYS SNYDER, *Faculty Advisor*

The "Scroll" Staff wishes to express its appreciation to the following, who have so willingly assisted in the publication of this book:

ARTHUR HIGBEE, '19

BULA NUNAMAKER, '18

LENORE OSGOOD, '18

LOIS WHEELER, '19

WINNIFRED JOHNSTON, '18

LEAH HOLMES, '20

CLARENCE SCHROEDER, '20

CHARLIE LUNDGREN, '21

TO THE STUDENTS, GRADUATES, AND TEACHERS
OF BOONE HIGH SCHOOL, WHO, BY GIVING
THEMSELVES TO THE SERVICE OF OUR COUNTRY,
HAVE WON A STAR ON OUR HIGH SCHOOL SER-
VICE FLAG, WE, THE CLASS OF 1918, DEDICATE
THIS BOOK, THE SIXTH ISSUE OF "THE SCROLL".



"SUMMER" GIRLS



AND



SOME ARE NOT



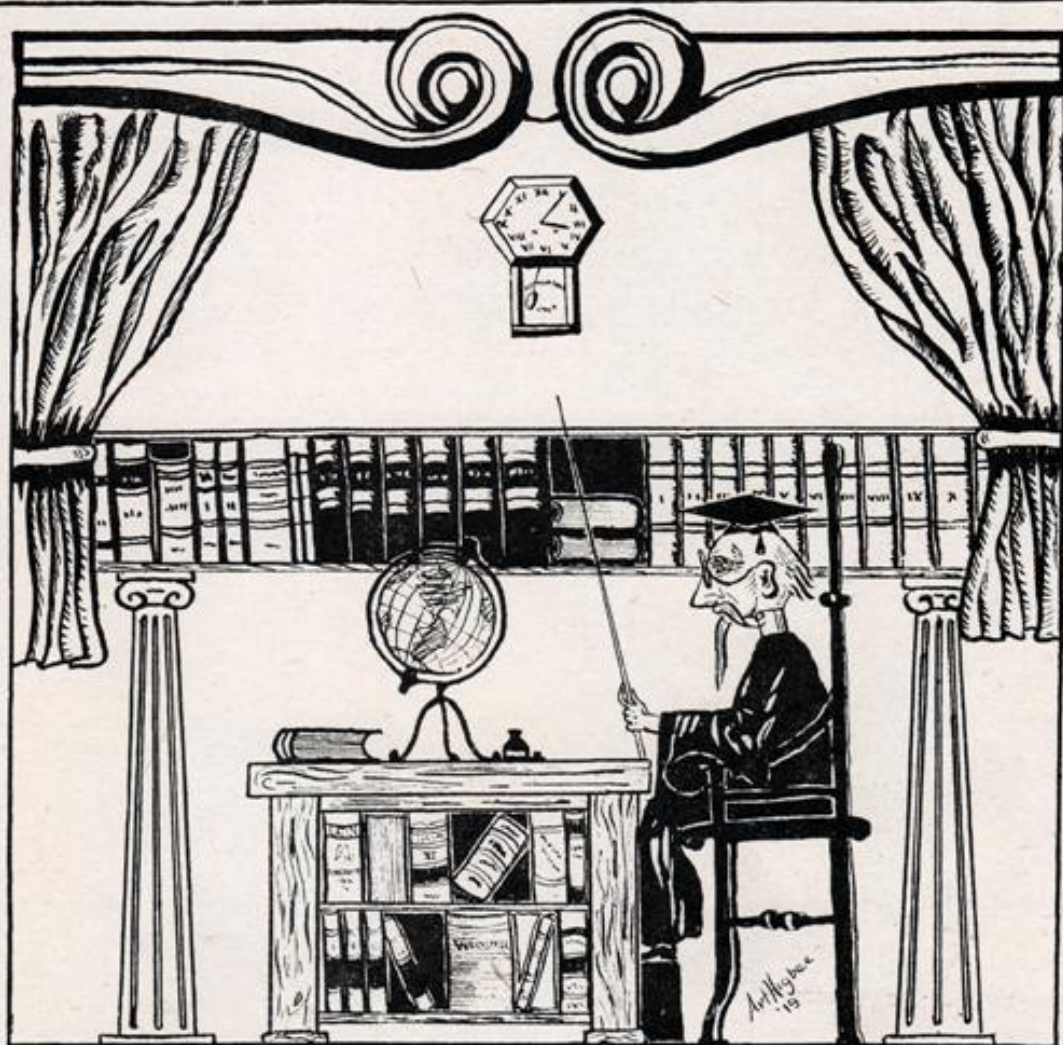

FACULTY



Board of Education

DR. N. M. WHITEHILL, PRES.

R. T. DUCKWORTH, SEC.

C. E. RICE, TREAS.

ERNEST CARLSON

HARRY HOUGHTON

DUNCAN GRANT

MISS FRANCES MASON

SUPT. E. C. MEREDITH



PRIN. C. C. BALL

English



MISS CRUIKSHANK



MISS BOIES



MISS SNYDER



MISS HEAPS

Mathematics



MISS CALONKEY



MISS ROLSTON



MISS MOLSBERY



MR. CARLSON

Science



MISS PERRY



MISS WOLFE



MISS THORNLEY



MISS MATTISON



MISS LAUX

Foreign Languages



MRS. HARBOLD

History



MISS IRVINE

Commercial



MISS ALLEN



MISS McMAHON



MISS NIEHOFF

Supervisors



MR. DAEHLER



MR. BENNETT



MISS SHIELD



MISS THELIN



In The Line Light

THIS
IS A
COMPOSITE
PICTURE
OF
EVERY-BODY
IN
SCHOOL



SO THAT
NO POOR
FISH WILL
Be Sore
Because
THEY HAVE
Been
LEFT OUT



-O!! Ray-



[(WATCHER)] 'PAT'





Seniors

For four years now our voices
Have echoed through these rooms;
But now we are preparing
To cut from off our looms
The garments we've been weaving
Of threads of purest gold—
Our High School Education;
Its value is untold.
Life's canvas is before us,
Its colors yet unproved.
Life's road for us is waiting,
By our feet to be grooved.
And as we use our palette,
Our chisel, or our pen,
May we call forth a tribute
To true women and true men.
To old Boone High we've given
The best we have to give,
That the good name she merits
Will never fail, but live.
We charge our underclassmen,
To keep the records white,
That on the pages of this school
There is no blot or blight.
And though our load is heavy,
Or though fortune us may bless,
We never shall forget thee,
Our dear old B. H. S.



19



18



FLOYD VALLINE

"Toad"

Scientific

Class President
Eutrophian
Basketball, '17, '18
Football, '16, '17

A very worthy president
To the Seniors of Eighteen.
An athlete we are proud of,
We all know "Toad" Valline.

HAZEL D. MAHONEY

"Ma Honey"

Latin

Class Vice President
Moores
Class Play

She's tall and slender and dark,
And they say she is liked very much.
Her looks and her name both loudly pro-
claim
That Hazel Mahoney's not Dutch.

RAYMOND ZIMMERMAN

"Dutch"

Scientific

Class Secretary
Eutrophian, "Melting Pot"
"Scroll," Quartette

Yes, Raymond's good-natured and ready to
work;
As Herr Pappelmeister he sure made a
hit.
From no duty has he been known to shirk
But work as he may, he don't lose a bit.

PEARL JOHNSON

"Pal"

Normal

Class Treasurer
Moore

We all know the sweet little girl,
Who goes by the name of Pearl.
She's blond and she's fair and wears a
sweet smile
Like a Trojan she works all the while.

RUTH JANE KIRBY

"Rufus"

Latin

Class Reporter
Moore, "Scroll"
Declamatory, '18
Valedictorian

"Don't say I'm smart, whatever you say,
In the verse you write by my name."
So we'll only say Ruth's a dandy girl.
(But she is smart just the same.)

MARY FRANCES MEANS

Latin

Eutrophian President
Bumble "B"
"Scroll" Editor
"Orphan"

Mary had a little Pat,
And with him she did go;
Wherever you found Mary at,
There Pat was, too, you know.

W. GLENN JONES

"Skinny" History

Moore, "Scroll" Manager
"Melting Pot"
Class Play
Declamatory, '17, '18

He has the oratorio,
And talk, he surely "kin!"
He's looking out for glory—oh—
And we hope that he will "Win."

CHARLOTTE WHITEHILL

"Shardy" Scientific

Moore President
"Melting Pot," Bumble "B"
"Scroll"

Charlotte ze baroness eez here,
A member of '18—all full of good cheer;
She works while she works, and plays while
she plays,
In what better ways could one pass her
days?

RUSSELL MACKEY

"Mack" Scientific

Moore, Class Play
"Scroll" Subscription Mgr.

Russell's our class designer,
And he is one of the best;
He's always backing Boone High School
Though he thinks a good deal of the
West.

HELENE THORSON

"Lene" Normal

Moore, Declamatory, '17
"Scroll," "Melting Pot"
Orchestra
Salutatorian

Our War Correspondent's efficient.
With cookies, cake and fudge
She helps to get material
From Camp Cody and Camp Dodge.



19



18



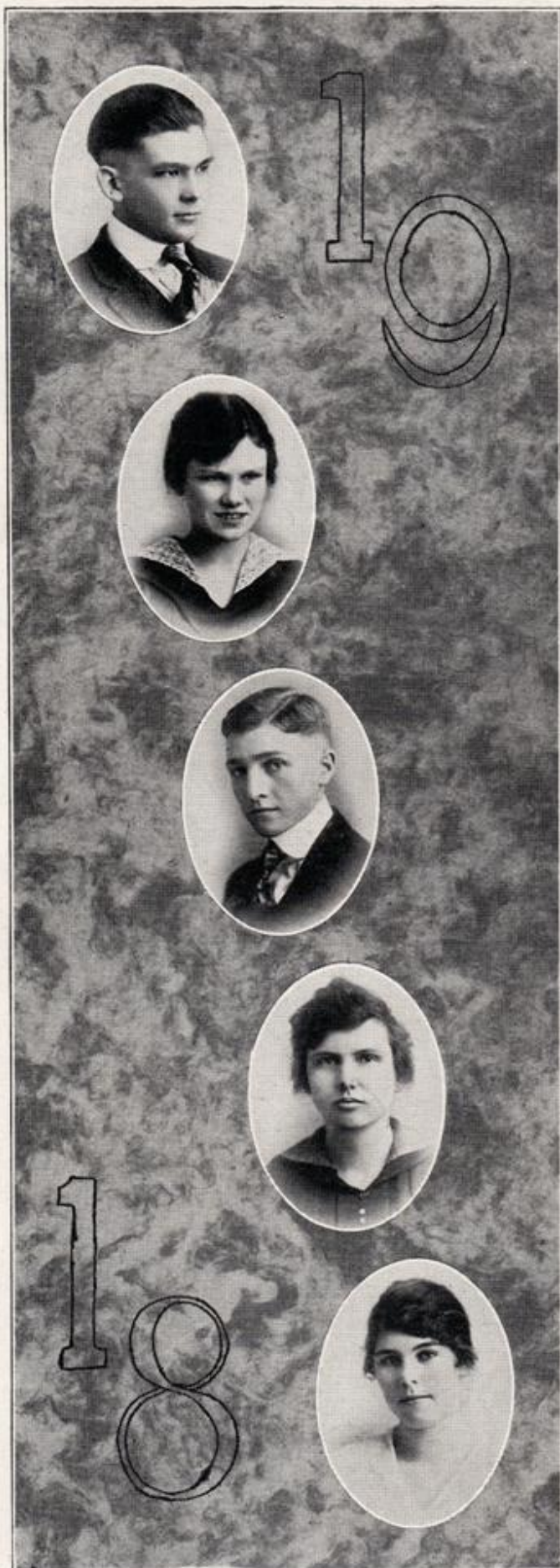

ORA BUTTOLPH

"Ory"

Scientific

Eutrophian
"Scroll"

Oh, Ora our jester bright, we find
Is fond of the Freshman girls;
And—please don't breath a word of this—
They say he's partial to curls.

LOUISE OTIS

Scientific, History

Moore, Orchestra
Mixed Quartette
"Orphan"

Now this little Senior by name of Louise,
Grows very fussed when anyone does
tease
About Ora, or Hutch, or Arthur Higbee,
As she is quite fond of them all, you see.

CLYDE LAMB

"Issic"

Scientific

Eutrophian, Hi-"Y"
Basketball, '17, '18
Captain Basketball, '18
Football, '16, '17, "Scroll"
Athletic Council, Bumble "B"
Declamatory, '14, '15, '16, '17
Class Play

When you see a stately Senior
Blushing crimson in the face
Every time he takes his watch out,
There's a maiden in the case.

HELEN McCOLLUM

"Heinie"

Commercial

Eutrophian

Two of the '18 typists
Go by the name of Helen.
This one is Helen McCollum,
She's good at typewritin' and spellin'.

HELEN GILBERT

Commercial

If you don't believe she's some typist,
Just watch her punch her machine;
If you don't know how to account for it—
She belongs to the class of '18.

MAE JOHNSON

"Maizie"

Normal

Moore

And here we have a school ma'am.
Who makes scholars obey the rule.
By her tact and knowledge of all subjects
Which she learned in Boone High School.

MARY TROUGHEAR

"Merry"

Normal

Eutrophian
Bumble "B"
"Orphan"

Mary, Mary, quite contrary,
With curly hair, and dark.
She's full of fun, liked by everyone,
And always ready for a lark.

BULA NUNAMAKER

Commercial

Moore
Bumble "B"

Quiet and kind is her gentle way,
With never a scowl on her face,
This is the kind of a girl who some day
Will win the Remington race.

CARROLL CASE

"Case"

Scientific

Eutrophian
Track, '17, '18

Embury in "Mice and Men,"
Is played by Carroll Case.
He's good at track and when he starts
The rest aren't in the race.

GOLDA FAIRCHILD

"Farmer"

Normal

"Orphan"

Golda Fairchild doesn't live in town;
You see her nickname is "Farmer."
A daughter of the soil is she,
But that doesn't seem to alarm 'er.





19



18



FRANK BROWN

"Hi"

Scientific

Eutrophian, Track, '17
Football, '16, '17
Football Captain, '17
Athletic Council

We find that "Hi's" now running
A moving picture machine;
But for football and track he's best known
In the class of 1918.

LYDIA ANDERSON

"Lee"

Latin, Scientific

Declamatory, '17, '18
Moore, "Orphan"

She has many friends in this universe,
And her enemies are few,
If it wasn't for our dear old "Lee"
I don't know what we'd do.

DOROTHY SARGENT

"Dot"

Normal

Eutrophian

"Dot" thinks Clinton's
The only place;
No other town
Is in the race.

AGNES CLARKE

"Pat"

Normal

You'll find she's not very noisy,
This Senior girl called Pat;
But I guess you'll find her jolly
In spite of all of that.

FRED FOES

"Fritz"

Scientific

Eutrophian

Fred Foes is one of the Senior class,
Who always finds it worth while
To keep good-natured and pleasant,
And give everybody a smile.

GENEVIEVE JONES

"Johnny"

Scientific

Moore, Orchestra
Declamatory, '18
Class Play

I hope I can be with you
On the voyage, Oh Ship of State;
But please don't wait too long for me—
I'm sometimes a little late.

DONALD CLAPP

"Don"

Scientific

Moore
Class Play

One of the "inert chemists"
Is Donald Clapp;
We hear he's quite
A studious chap.

EVA COLEMAN

"Shorty"

Normal

Eutrophian
"Orphan"

Wouldn't it be nice to have someone
Who'd come at your beck and your call;
A nice obedient handy-man,
Such as Eva has in Paul?

WINNIFRED JOHNSTON

"Win"

Commercial

Moore, Orchestra
Mixed Quartette

And if we want to hear a joke,
Or listen to a song,
To Winnifred we'll wend our way
And near her linger long.

CLARENCE SWANSON

Scientific

"Maidens, maidens, everywhere.
And no safe place for me.
Maidens, maidens, everywhere,
Oh, where, where shall I flee?



19



18



19



18



WILLIAM MORGAN

"Bill"

Scientific

Eutrophian
Football, '17
"Scroll"

Swollen jaws and "sourless" meals
Are apt to give one the dumps;
For information—go to one
Who has recently had the mumps.

MARGARET JONES

Scientific

Moore
Class Play

Plenty of time for conversation,
Plenty of time for recreation,
No time for reformation
Until time for examination.

MARGARET DUCKWORTH

"M. Ducky"

Commercial

Moore

I wonder if when St. Peter
Last opens the golden gate,
He will peer far out and greet her—
"Here, Margaret, no one can be late."

ALVIN NORDBERG

"Al"

Scientific

Eutrophian
Quartette

"All things come to him who waits,"
But here's a rule that's slicker:
The man who goes for what he wants
Will get it all the quicker."

MABLE LINDQUIST

"Billie"

Commercial

Eutrophian

Mable Lindquist is a Senior.
We know she can typewrite,
For she works for Mr. Meredith;
They say she likes Vince White.

EVALYN SANDELL

"Sandie" Normal, Scientific
Moore
"Orphan"

She's quiet and she's very small,
And also very sweet;
But we surmise that as a teacher
"Sandy" can't be beat.

WILLIAM MONTGOMERY

"Bill" Scientific
Moore
Track, '18
Class Play

A good ad for a "sody-fount"—
In winter, fall, spring, summer, he
Is suckin' sody through a straw;
His name is "Bill" Montgomery.

LENORE OSGOOD

"Punk" Scientific
Eutrophian
Bumble "B"

You make your eyes go cornerwise,
You are, and then, you're not.
It keeps poor "Swede" at highest speed
To be on the right spot.

CECIL DUCKWORTH

"Ducky" Scientific

Now I lay me down to rest,
Thinking of tomorrow's tests;
If I die before I wake,
Those tests I shall not have to take.

ROTHA DAVIS

"Rotho" Scientific
Eutrophian

She's working for a scholarship,
And working with all her might:
We think that she deserves it,
For she studies from morn till night.





19



18



PAUL NELSON

"Mary"

Scientific

Eutrophian
Football, '17
Basketball, '18

Paul Nelson is called "Mary Brown;"
He lives two miles east of town;
He is a dandy fellow, you bet!
To prove it, just ask Violet.

MARGARET FREW

Normal

Eutrophian

Chasin' 'round with Eva,
Talkin', gener'ly;
Jolly, lively, orn'ry,
As anyone you'll see.

HELEN FARQUEHARSON

Commercial

Helen is a Senior lass,
She'd dance the whole night through,
Her business is selling hats,
She plays the typewriter, too.

GEORGIA GUY

Scientific

Moore
Class Play

Georgia is as jolly a "Guy"
As ever you will find;
And if there is some fun on foot,
"George" won't be far behind.

EDYTHE SAVEREID

History

Eutrophian

Quiet she is and studious,
Fair she is and tall;
Edythe goes through with 90,
Where the rest of us grind and crawl.

FERNE INGALLS

"Sis"

Normal

Moore

Jolly she is, and full of fun.
She comes each morning from Fraser,
She knows all the "regulars" on the car.
Kidding conductors is her greatest
pleasure.

MARGARET INGERSOLL

"Margie"

Scientific

Moore

Class Play

We hear a voice, a laughing voice,
Through class-room, library, hall;
We stop and listen, then we say,
"That's Margaret Ingersoll."

VINCENT WHITE

History

Eutrophian

Football, '17

There was a boy named Vincent White,
He was meek and nice and very polite;
He was as good as good could be
And always fought on the 'Varsity.

LORNA DOONE LIVINGS

"Topsy"

Commercial

Eutrophian

"Somewhere in France is a sweetheart,"
That's the case with Lorna Livings,
But her mind is not yet unbalanced,
So don't have any misgivings.

FAY MORGAN

"Shorty"

Normal, Scientific

Eutrophian

"Orphan"

Faye is one of our '18 blondes,
Who journeys clear from West Boone;
She has proved herself a good student,
And we wish her success very soon.

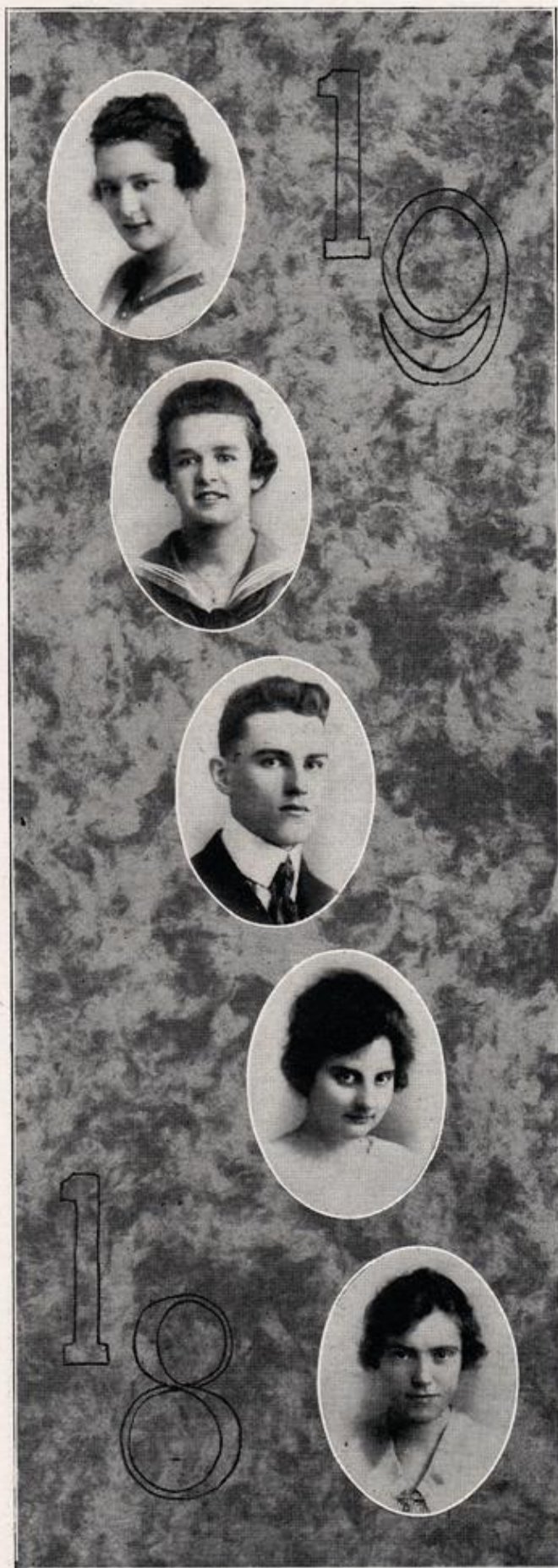



19



18

MABEL ANDERSON

Normal

Here we find a girl of gold.
A shark in Domestic Science;
She will prove true, and on her, you
Can always place reliance.

LOUISE PETERSON

Scientific

Eutrophian

Here's another '18 maid,
Who always knows her place;
And boys, she has a nice auto,
And can give you a lively race.

AMANDA SCHMIDT

Scientific, History

Eutrophian
"Orphan"

It sounds a little bit German.
The name of Amanda Schmidt;
But if you think she's pro-German
We give you a vehement "Nit!"

CLARENCE BALLARD

"Lengthy"

Scientific

Eutrophian
Athletic Council
Football, '15, '16, '17
Track, 16, '17, '18
Track Captain, '18
Class Play

Oh, he may be long,
And not very fat;
But, I guess he's all right
For all of that.

LEONARD CRAMBLETT

"Ham" is the one member of our class
who is mentioned in the dedication.
We miss him, but we're proud that he
is serving his Country.

Under. Classmen



Juniors

Dear Seniors:—

Again the season has rolled around, when some one must go "Over the Top," and this time it is you. We are sad that you, the best class in years, must leave us, yet we are glad that the struggle for you is over. You are leaving this small world for a larger and better one, and we wish you success.

But, in the whirl of your own success, do not forget that there is a class of '19 yet in old B. H. S. Next year, when you are in New York, watch the headlines for the wonderful doings of the Senior Class. But, we have not waited until we are Seniors to prove our worth. We have been awake since the very day of our arrival. Why, when our little class team trotted out on the basketball floor, even the mighty Seniors cringed. And now, with much perseverance and practice, we have three members on the first team, and several first team football men. Seven of the Bumble "B" staff are ours. And, even its Editor-in-Chief, usually an educated Senior graces our class. We have not been slackers in our daily brain work, either. Do not all the details help to prove that we have every characteristic of the best class of all?

Grant us, oh Seniors, a little of your charity, and tell those various colleges, which you enter, not to be discouraged because of their dull students, for there is a brilliant little class back in old B. H. S., that will make things hum as soon as they get there.

And now, we must bid you a fond farewell.

Hoping to meet you all, many times, in the coming years,

Respectfully yours,

THE JUNIORS.



JUNIOR OFFICERS

President.....Robert Munn
 Vice President.....Genevieve McCall
 Secretary-Treasurer.....Russell Johnson

CLASS ROLL

Abel, Boyd	McCartney, Russell
Alborg, Roy	McKinnon, Cleo
Anderson, Edwin	Martin, Elmoren
Anderson, Ottilla	Munn, Robert
Boyd, Leone	Martin, Olive
Blomgren, Gladys	Menzies, James
Condon, Helen	Nelson, Dewitt
Caldwell, Hazel	Nelson, Russell
Clause, Rhoda	Noland, Angeline
Diehl, Floyd	Olson, Theodore
Driscoll, Dean	Patrick, Rodney
Douglass, Miriam	Patterson, Harold
Fairchild, Veda	Roberts, Catherine
Ferriter, Charles	Rocho, Helen
Giltner, Martha	Rule, Agnes
Ganoe, Frances	Reid, John
Goeppinger, Fred	Severeid, Marie
Grayson, Nellie	Selling, Frederick
Grayson, Viola	Sutton, Lester
Hulteen, Clarence	Seymour, Alvan
Hutchinson, Robert	Stephenson, John
Hanson, Opal	Shannon, Edna
Herman, Paul	Sunstrom, Frances
Higbee, Arthur	Short, Lester
Johnson, Russell	Stark, Ruth
Josephson, Melvin	Thompson, Elizabeth
Johnstone, William	Wheeler, Lois
Johnson, Bernice	Welin, Opal
Jones, Roscoe	Wilcox, Harold
Lantz, Reuben	Westberg, Esther
McCall, Genevieve	Wallace, Hannah

Sophomores

We come from states of every clime
A mighty band are we,
We're up and doing all the time,
We stand for loyalty.

Through many books we read and passed
We worked with heart and soul,
And realized our hopes at last,
Boone High School was our goal.

They called us Freshies when we came
The year Nineteen Sixteen.
But we were working on to fame,
And proved we were not green.

Then, when we'd worked hard for a year
Through Seniors' laughs and roars,
We grew to be regarded here
As worthy Sophomores.

That we are brilliant students all
We here at school have shown.
And, too, our boys in basketball
As champions are known.

As Sophomores, we're almost through
But, we shall never lag,
As Juniors, we'll be just as true
As to our dear old flag.



SOPHOMORE OFFICERS

President.....James Cox
 Vice President.....Jerome Wells
 Secretary-Treasurer.....Ruth Lane

CLASS ROLL

Abel, Louise
 Ahlin, Paul
 Allison, Edna
 Anderson, Alma
 Anderson, Pearl
 Anstrom, Donald
 Beckett, Mildred
 Bergstrom, Hildegard
 Blythe, Robert
 Boyd, Ferne
 Brown, LeRoy
 Buttolph, Leoti
 Canfield, Ruth
 Capps, Ivan
 Crum, Arthur
 Canfield, Lucy
 Casey, Everett
 Clarke, Robert
 Colton, Lucille
 Cooper, Willard
 Cordell, Ivaloo
 Crouse, Dolly
 Davis, Thelma
 Diehl, Floyd
 Eckstein, Lucille
 Ehlers, Marjorie
 Erickson, Roy
 Fitch, Mildred
 Flint, Gene
 Frew, Ellen
 Goodykoontz, Elizabeth
 Garrett, Nelson
 Goeppinger, Katherine
 Grant, Gow
 Hannaum, Arthur
 Henry, Lulu
 Hile, Ruth
 Holm, Emma
 Holmes, Leah
 Houghton, Claude

Hunter, Verna
 Hannaum, Amy
 Hall, Opal
 Hardie, Ethel
 Henning, Marie
 Herman, Louise
 Hiatt, Ruth
 Hindorff, Willard
 Hott, Marjorie
 Hutson, Franklin
 Hutson, George
 Johnson, Frances
 James, George
 James, Verda
 Jennings, Beatrice
 Johnson, Ione
 Jones, Harold
 Jones, Ruby
 Kemmerer, Leone
 Kemmerer, LeRoy
 Kirby, James
 Kirk, Harry
 Lamb, Ray
 Lane, Ruth
 Lindbloom, Ethel
 Lithgow, Marion
 Lynch, Winifred
 Mungerson, Merrill
 McGee, Hulda
 McGhee, Leslie
 McMahon, Ruth
 Meehan, George
 Merkel, Ralph
 Meyer, Grace
 Miles, George
 Myers, Walter
 Myers, Hazel
 Nelson, Florence
 Nelson, Mayme
 Nelson, Thelma

Nordberg, Martin
 North, Vera
 Nyman, Floris
 Otis, Warren
 Ohge, Harry
 Olson, Paul
 Osgood, Herbert
 Partridge, Robert
 Patterson, Margaret
 Perrine, Sara
 Peterson, Irene
 Peterson, Minnie
 Prosperi, Yolandi
 Parks, Madge
 Parrish, Gertrude
 Patrick, Ruby
 Paxton, Ralph
 Reid, Jeanette
 Reynolds, Glenn
 Reichenbach, Marjorie
 Reynolds, Loretta
 Sellers, Alberta
 Shaler, Doris
 Silliman, LaMont
 Standley, Blanche
 Thompson, Loran
 Tripp, Helen
 Temple, Cora
 Thorson, Mia
 Tidd, Wallace
 Tipler, Addie
 Vagt, Marie
 Wells, Jerome
 Wiley, Harold
 Wester, Joel
 Wahl, Mary
 Wheeler, Charles
 Wigg, Grace
 Williams, Sheldon
 Willis, Veneta
 Young, Willard

Freshmen

It was in the fall of 1917 that the Ship of '21 started out for a sail on the Sea of Life in Boone High School. 'Tis a sturdy ship, well built and strong, made to weather the roughest gale and conquer the largest waves. Sadiebelle Friedley steers the ship, with Bernice Myers' assistance, Frances Linebaugh collects the fees and counts the pennies. When the ship first began her journey the passengers realized that they must have co-operation among themselves.

The first of the great events of this year's journey was the Boys' Interclass Basketball. The Freshmen did not win the championship—far from it—but they did put up a splendid fight. It is evident that the boys on that team are not "has beens," but rather, are the future stars in Boone High's Basketball sky.

Next there was a party—a grand and glorious "bob" party. We all rode around a couple hours, singing and loudly proclaiming our loyalty to B. H. S., by shouting the good old yells. Then everybody went to "Jenny's" for an "eatless" banquet. After that some of us went to the Virginia, some to the Princess and some to other places of amusement. Naturally everyone went home then. 'Twas the end of a perfect party.

Last, but not least, came the Girls' Interclass series. The Freshmen team completely overcame the Sophomores but the Juniors defeated them after a hard fight. The Class of '21 is proud of her girls' team, just as she is proud of her boys'.

So the Ship sails on, the future hid behind a mist. But we are not afraid, for we shall work and play together until we land on the farther shore, on that far-away graduation day, in 1921.



FRESHMEN OFFICERS

President.....Sadie Belle Friedley
 Vice President.....Bernice Meyers
 Secretary-Treasurer.....Frances Linebaugh

CLASS ROLL

Ades, Fern	Eckstein, Walter	Johnson, James	Perry, Allen
Ahlberg, Olive	Ehlers, Ruth	Johnson, Mary	Peters, Catherine
Ahrens, Erwin	Emerson, Earl	Johnston, Yetta	Peters, Emmett
Alborg, Lillian	Engstrom, Mildred	Jones, Dorothy	Petersen, Chris
Allard, Geraldine	Erickson, Donald	Jones, Robert	Peterson, Edna
Anderson, Bessie	Erickson, Lillian	Jons, Roland	Peterson, Elizabeth
Anderson, George	Erickson, Violet	Josephson, Benjamin	Peterson, Gladys
Anderson, Josephine	Fitzgerald, Errol	Kintzley, Scott	Pohl, Grant
Anderson, Leonard	Flamang, Susie	Landon, Florence	Poole, Lawrence
Atkinson, Glenn	Flockhart, Elizabeth	Langworthy, Lucene	Potter, Eletha
Bailey, Hilda	Foes, Edward	Lankford, Louise	Pratt, Russell
Baker, Grace	Forsberg, Hannah	Lantz, Adolph	Ray, Eldon
Benson, Marshall	Frederick, Emery	Larson, Edith	Rhea, Harold
Berg, Paul	Friedley, Sadie Belle	Leaverton, Hattie	Richmond, George
Billmire, Margaret	Garrison, Bennie	Liden, Francis	Rinehart, Mafalda
Blomgren, Clara	Giltner, Vava	Lindahl, Bernice	Rinehart, Ruby
Boyd, Elsie	Godwin, Willard	Lindahl, Judith	Rittgers, Forest
Braklow, Louise	Goltry, Lucille	Linebaugh, Frances	Roberts, Vesta
Brooks, Glenn	Gorey, Basal	Livingston, Helen	Rogan, Violet
Brown, Fred	Gorey, Grace	Livingston, Morgan	Rogers, Edward
Burrell, Don	Grant, Ralph	Lockard, Myers	Rose, Lygia
Buzzell, Carrie	Grabau, Arthur	Luetjen, Hilda	Rule, Margaret
Capps, Irene	Grayson, Alice	Lund, Elmer	Runyan, Joyce
Carlson, Eldon	Greene, Kenneth	Lundgren, Charlie	Seymour, Martha
Case, Susie	Groff, Elene	Madden, Ray	Shaler, Wesley
Cederholm, Ruth	Hall, Bessie	Malaby, Helen	Shirey, Mirbell
Chambers, Paul	Hall, John	Mauney, Alma	Smith, Doris
Chapman, Wilbur	Hallam, Donald	Manny, Arnold	Smith, Ray
Clark, Ethel	Haller, Harry	Marsh, John	Smith, Ward
Clarke, Benjamin	Hanson, Leone	McCall, Helen	Smith, Wilbur
Clarke, Grace	Handschin, Ruth	McCambridge, Gaylord	Sparks, Dorothea
Clarke, John	Harvey, Lawrence	McCasky, Opal	Schroeder, Clarence
Cooper, Marie	Harris, Martha	McFarland, Ethel	Schroeder, Harry
Collister, Hazel	Harris, Nina	McGrath, Rose	Steffey, Ruth
Colwell, Zoa	Hauge, Esther	McLeod, Isabel	Stephenson, Mary
Conrad, Mary	Heaps, Francis	McMechan, James	Stensland, Arthur
Cooper, Virginia	Heaps, Lester	Meehan, Ruth	Stolte, Alta
Crary, Martha	Henning, Adolph	Meyers, Bernice	Stotts, Marie
Crevelling, Beatrice	Herman, Fritz	Moats, Vivian	Strine, Dorothea
Crooks, Hoyt	Hewitt, Olive	Moore, Clyde	Stumbo, Faye
Crouse, Hattie	Held, Sherman	Moran, Dayle	Stumbo, Nellie
Crouse, Marie	Higbee, Margaret	Morgan, George	Thorson, Florence
Crowe, James	Hile, Frances	Mowrey, Harold	Todd, Metta
Croxen, George	Hindorff, Ruth	Nelson, Clara	Troughear, Charles
Cunningham, Charles	Holt, Marvel	Nelson, Myron	Turnell, Judith
Curran, Joseph	Houser, Lytha	Nolan, Irma	Wallace, Lola
Curran, William	Hoffman, Cecil	Noland, Homer	Waterman, Opal
Curry, Pauline	Huffman, Laurence	Norton, Thomas	Webb, Dolly
Daniels, Geneva	Hulteen, Lawrence	Ohge, Edwin	Wenzel, John
Davis, Chrissie	Hutchinson, Hazel	Olson, Mabel	Wheeler, Loran
Davis, Mary	Ingersoll, Helen	Parker, Isaac	Williams, Judith
Debner, Ervin	James, George	Parks, Dorcas	Williams, Lorena
Dolk, Olive	Jay, Clara	Parrish, Anna	Wright, Mildred
DuBois, Gerald	Johnson, Agnes	Parrish, Grace	Zimbeck, Dorothy
Duby, Frank	Johnson, Earl	Patten, Dorothy	
Dutton, Florence	Johnson, Faye	Pearson, Lillian	