

1977



BOONE

National Little League

Fact Book

And

Dedicatory

Program



BOONE NATIONAL LITTLE LEAGUE OFFICERS

1977

PRESIDENT: Gary Creasman

VICE PRESIDENT: Bob Olson

SECRETARY: Danis Lingren

TREASURER: David Gibbs

PLAYERS AGENT: Marvin

Holmberg

CHAIRMAN, WOMEN'S

AUXILIARY: Sandy Price

OTHER BOARD MEMBERS AND THEIR CHIEF AREAS OF RESPONSIBILITY

Equipment: Fred Grow

Safety: Jim Grider

Umpire-in-Chief: Tom Pritchard

Candy Sale: Larry Briley

Playing Fields: Roger Adams

Paul Stolte

Construction: Chet Martin

Rules: Lloyd Courter

ATTENTION: CITIZENS OF THE BOONE COMMUNITY

It would be an almost impossible task for your Boone National Little League Board of Directors to recognize each individual and/or organization or firm who has contributed to the new Boone Little League playing complex. As a result, may we take the liberty of using this means to publicly acknowledge the hundreds of individuals and dozens of business firms and organizations that contributed labor, materials or financial help in making this project for the young people of Boone possible.

We do firmly believe that programs such as ours help produce better citizens and, as a result, a better community. The competition is always keen and spirits do run high, both among the players and their fans, but every effort is made to promote good sportsmanship and there's no question that the various benefits derived from this activity will carry over into each participant's later life.

Without your help, over 500 Boone area youngsters could have missed these learning experiences this summer. Instead, the program is still very much alive. The building project itself has promoted a new unity throughout the entire community and as is the case in so many other instances, Boone can boast a facility that rates second to none.

To each and every one of you who contributed in any way to this endeavor, may we extend our heartfelt thanks on behalf of the entire Little League family.

**BOARD OF DIRECTORS
BOONE NATIONAL LITTLE LEAGUE**

Little League Pledge

I TRUST IN GOD
I LOVE MY COUNTRY
AND WILL RESPECT ITS LAWS
I WILL PLAY FAIR
AND STRIVE TO WIN
BUT WIN OR LOSE
I WILL ALWAYS
DO MY BEST

*From the ranks of youngsters who stand now
on the front side of the bill
will come the leaders of the future strength
and character of the nation*



BOONE NATIONAL LITTLE LEAGUE PROCLAMATION

I, Charles Klinkefus, Mayor of the City of Boone, Iowa, do hereby declare May 14, 1977, through May 21, 1977, as Boone National Little League Week.

WHEREAS; All citizens of the area are urged to support the candy sale on May 14, 1977.

WHEREAS; All citizens of the area are urged to support the Boone National Little League program during the year, 1977.

WHEREAS; Financial support and free labor are needed to finish the new Little League Park by opening day, May 21, 1977.

WHEREAS; The reward received from participation in these activities will be encouragement of better citizenship and the development of the youth as future citizens in Boone, Iowa.

Signed this day May 12, 1977

Mayor Charles Klinkefus

OPENING DAY FESTIVITIES

MAY 21, 1977

10:00 a.m. Invocation -

**Honor Guard - Boone Veterans of Foreign Wars
Boone American Legion**

Pledge of Allegiance

National Anthem

**Boone National Little League President - Gary
Creasman**

Introduction of 1977 Teams

Speaker - Boone High Coach Bill Sapp

**The traditional "First Ball" ceremony
(Teams involved in opening games will warm
up - 10:30-10:55 a.m.)**

10:55 a.m. Opening game teams take the field

Raising of the Flags

National Anthem

Pledge of Allegiance

Little League Pledge

**The traditional "First Ball" ceremony on each
diamond - Members of the Boone City
Council and Boone Park Board**

11:00 a.m. "PLAY BALL"

5

1977 MAJOR LEAGUE ROSTERS

BRAVES

M-Dick Dearborn
AM-Marv Holmberg

12 Year Olds

Doug Dearborn
Dave Londrigan
Jay Wisecup
Mike Pentico
Eldon Cunningham
Jim Holmberg

11 Year Olds

Kevin Shirley
Tim Willuweit
Richard Millis
Keith Mallini
Steve Cunningham
Gordon Anderson
Jimmy Witcraft

CUBS

M-Ken Gaspey
AM-Ron Abel

12 Year Olds

Alan Abrahamson
Jeff Pearson
Jeff Gaspey
Mark Scheuermann
Mike Ballantyne

11 Year Olds

Tim Criner
Lynn Miles
James Abel
Byron Pritchard
Mike Cornelius
Terry Hicks
Mike Wolfe
Tom Heaps
Mike McCombs

GIANTS

M-Dick Martin
AM-L. Appenzeller

12 Year Olds

Daryl Tellinghuisen
Jeff Ahrens
Doug Digerness
Sean Peterson
Donald Dodd

11 Year Olds

Troy Brower
Dave Rouse
Rodney Martin
Brad Appenzeller
Todd Harrington
Mark Miover
Greg Luttenegger
Luther McLeod

DODGERS

M-Larry Briley
AM-Dave McNace
AM-Dave Baker

12 Year Olds

Troy Hansen
David Clark
Mark Oatman
Scott Bircher
Brian Carlson
Rod Campbell

11 Year Olds

Aaron Buck
Bill Courter
Chad Baldus
Chris Larson
Matt Faga
Mike Doherty

PIRATES

M-Randy Cory
AM-Darrell Cory

12 Year Olds

Doug Haugland
Brad Lundberg
Tony MacDonald
Dennis Chapman
James Tait
Tim Boothby

11 Year Olds

Mike Dee
Dwight Haugland
Raymond Carpenter
John Sebring
Randy Duffy
James Rogers
Paul Ray

PADRES

M-Roger Adams
AM-Robert Blaess
AM-Lynn Slight

12 Year Olds

Mike Slight
Troy Adams
Andy Blaess
Tim Creasman
Dennis Nutter
John Glover
Matt Gilliam
David Elsner

11 Year Olds

Darin Colvin
Dan Smith
Mark Van Cannon
Todd Moeller
Rodney Springer

CARDS

M-Lee Lingren
AM-Ted Bergloff

12 Year Olds

Doug Nauman
Coby Newbold
Ray Wisecup
Rick Bergloff
Mike Burma

11 Year Olds

Jon Smith
Mike Baldus
Don Nordstrom
Pat McCoy
Todd McCoy
Brian Anderson
Todd Williams

METS

M-Robert Warrick
AM-Greg Paris

12 Year Olds

Joe O'Conner
Jeff Wildt
Jeff Eccles
Donovan Olson
Jon Digmann
Pat Shaw
Ron Blaine
Tim Lindahl

11 Year Olds

Bryan Hilsabeck
Jeff Feagins
Chad Kirby
John Blaine

1977 MINOR LEAGUE ROSTERS

BRAVES

M-John Hilsabeck
AM-

10 Year Olds

Richard Fitzgerald
Troy Young
Shawn Moseman
Geoffrey Boothby
Tracy Ralston
Eric Carlson
Jeff Beuhler
John Rouse

9 Year Olds

Dan Boothby
Dan Garland
Joey Wolfe
Ken Hilsabeck
Tim Patterson

GIANTS

M-Bob Mattingly
AM-Lou Ash

10 Year Olds

Pat Owens
Tate Altenstadter
Kevin Grove
Greg Ash
Dan Mattingly
Mark Furst
Mike Gibbs

9 Year Olds

Jerry Corbin
Chris Mallicoat
John Galloway
Lance Hein

PIRATES

M-Walter Pearson
AM-

10 Year Olds

John Elsberry
Ricky Thompson
Andy Digerness
John Logue
Brian Beers
Steve Lyons
Richard Wyrick

9 Year Olds

Craig Brown
Mark Stevens
David Anderson

CARDS

M-Rick Dearborn
AM-Ric Schroeder

10 Year Olds

Anthony Wittry
Kraig Ketelsen
Jim Duncan
Alan Reynoldson
Hugh Gardner
Robert Carlson
Dan Overland
William Curran

9 Year Olds

Chris Wittry
Wayne Carpenter
Kipp Hagaman

1977 MINOR LEAGUE ROSTERS (Continued)

DODGERS

M-Dally Buck
AM-Marv Scofield

10 Year Olds

Shawn McAlpine
William Wright
Lonnie Hodges
Dan White
James Frazier
Kevin Peterson
Kelly Buck

9 Year Olds

Mike Brandmeyer
James Davidson
Todd Jones

CUBS

M-Ron Russell

10 Year Olds

Troy Overstreet
Mike Currier
Scott Jones
Tom Thul
Jod Madson
Tom Hickcox
Marty Wickman

9 Year Olds

Jerry Thul
Troy Smith
Kelly McCombs
Adam Weedman

PADRES

M-Alan Baldus

10 Year Olds

Shawn Stolte
Brent Oxenreider
Darin Olofson
Robert Reedholm
Eric Fitzgerald
Scott Vale
Jeff Holland
Roger Henkel

9 Year Olds

Chris Ingalls
Steve McCoy
Mike Lindahl
James Stanley

METS

M-Jim Presnell
AM-Floren Lassek

10 Year Olds

Matt Bravard
Bob Alley
Bruce Hamilton
John Presnell
Doug Chapman
Pete Mollenberndt
Dan Lassek

9 Year Olds

Brad Hamilton
Mike Kelley
Dave Houston
Gary Wisecup
Chris Rogers

1977 T-SHIRT LEAGUE ROSTERS

BRAVES

M-Ron Tilley
AM-

10 Year Old

Ho Dung Phi

9 Year Olds

Mike Sorber
Ho Tam Thanh

8 Year Olds

John Sargent
Blake Reutter
Scott Iles
James Wilson
James Miller
Matt Sorber
Ho Son Thanh
John Murphy
Brett Drake

GIANTS

M-Denny Fisher
AM-

9 Year Olds

Dave Fisher
Phil Cox
Mike Tonsfeldt
Mark Johnson

8 Year Olds

Chris Westberg
Brian McLaughlin
Gary Swanson
Scott Brown
Mike Lillebo
Jon Oppedahl
Jeff Lee
Jeff Johnson

PIRATES

M-Ed Johnson
AM-

9 Year Olds

Tony Kruse
Marty Engle
Mike Heitmann

8 Year Olds

Paul Simmons
Chris Connors
Jeff Morgan
Toby Kruse
Anthony Lewis
Greg Patterson
Dave Clark
Paul Rouse
Jay Lindahl

CARDS

M-Tim Robinson
AM-

9 Year Olds

Mike Olson
Jeff Walters
Joel Hughes

8 Year Olds

Jeff Hughes
Mark Prokop
Robert Cornelius
Mike Oppedahl
Richard Williams
Kurt Hilsabeck
Dust Overland
Randy Knight
Brian Brinch

DODGERS

M-Reece Morrissey
AM-

9 Year Olds

Jeff Davidson
Mike Lamfers
James Stanley
Dan Bennett

8 Year Olds

Steve Alley
John Brogden
Matt Kunz
Dan Dighton
Herb Dittmer
Greg Patterson
Brett Bender
Brad Anderson

CUBS

M-Steve Neese
AM-

9 Year Olds

Brian Bushore
Shawn Blair
Dan Bustad
Dave Phipps

8 Year Olds

Mike Nixon
Jeff Corbin
Chris Collins
Billy Clark
Doug Houston
Roger Silver
Richard Barr
Steve Gus

PADRES

M-Daryl Hull
AM-

9 Year Olds

Kory Stolte
Nicholas Stoffer
John Slight

8 Year Olds

Brad Carstensen
Jason Stolte
Chris Clark
Anthony Brekke
Bryon Hohanshelt
Tim Crooks
Jeff Westberg
Joe Lukawski
Robert Glover

METS

M-Jerry Irwin
AM-

9 Year Olds

Jay Orsack
Mike Browning
Kurt Kline

8 Year Olds

Joey Mundt
Andy Newbold
Jeff Clendenen
Paul Nelson
Shawn Walter
Jeff Harty
Jeff Presnell
Mark Olson

1977 SENIOR SOFTBALL ROSTERS

COMETS

M-Mary Egan
AM-

14 Year Olds

Melony Price
Pam Rutledge

13 Year Olds

Malissa Hammer
Mary Dawkins
Lisa Greentree
Christine Knight
Christine Kueny

12 Year Olds

Judy Duff
Deb Rutledge
Dominie Chapman
Susan Curran
Cindy Mallicoat

11 Year Olds

Kelli Stanley
Kim Scharfenberg
Lora Sebring
Tina Beery

CLOVERETTES

M-Twila Tuhn
AM-

14 Year Olds

Susan Whittlesey
Jo Ellen Long

13 Year Olds

Julie Dee
Mary McCool

12 Year Olds

DeAnn Richmond
Robin Teig
Penny Knight
Sandra Prokop
Mary Long

11 Year Olds

Robin Richards
Darla Richmond
Leisa Holmberg
Dana Kane
Sandra Dodd

TIGERETTES

M-Jane Ryden
AM-Larry Kelly

14 Year Olds

Leanne Mallini
Trudy Zenor

13 Year Olds

Mary Ryan
Teri Zenor
Coleen Platter

12 Year Olds

Denise Moorman
Cindy Riordan
Tammy Ralston

11 Year Olds

Jennifer Hutchinson
Kim Kirk
Stacy Lonergan
Lisa Reynoldson
Carol Grady
Sharla Stevens
Mary Newbold

ROYALS

M-Ruth Merrill
AM-Melodie Drake

14 Year Olds

Linda Lamb
Cindy Merrill
Gracia Boyd

13 Year Olds

Kim Oxenrider
Peggy Morgan
M. Brockschmidt

12 Year Olds

Sheryl Carter
Alaina Knute
Barbara Powers
M. Brockschmidt
Mandy Pritchard
Lori Merrill

11 Year Olds

Kim Taylor
Sheri Klemmer
Cheri Burkhead

BLUEBIRDS

M-Nancy Hughes
AM-M. Carstensen

14 Year Olds

Lisa Sealine
Carlene Kiddie

13 Year Olds

Amy Hughes
Darla Dixon
Roxanne Dittmer
Connie Stewart

12 Year Olds

Andee Hughes
Stacy Gallagher
Shannon McIntyre
Brenda Adreon

11 Year Olds

Pam Kiddie
Pat Kiddie
Susan Barstad
Kristen Jensen
Janelle Olson

ANGELS

M-M. Hilsabeck
AM-Charlene Paris

14 Year Olds

Joni Lonergan
Marty Carman

13 Year Olds

Melissa Monen
Pam Grant
Lori Good

12 Year Olds

Christine Nelson
Julie Cook
Patty Heaps
Shannon Hilsabeck
Bobbi North

11 Year Olds

Melinda Monen
Amy Ingalls
Lori Bliss
Jodi Arthur
Brenda Paris

RAVENS

M-Jacquie Grow
AM-Nancy Nelson

14 Year Olds

Kelle Boersma
Deb Moran

13 Year Olds

Cheryl Tiller
Ellen Nystrom
Kathy Mattingly

12 Year Olds

Doreen McLaughlin
Sandra Brown
Karman Wittry

11 Year Olds

Tracy Nelson
Michelle Murray
Shellie Elliot
Kim Jones
Cindy Wisecup
Glenda Dearborn
Sheri Carter

CARDS

M-Marilyn Abbott
AM-Earl Ely
Chris Abbott

14 Year Olds

Debrah Nischan
Debbie Ely
Pam Sandholm

13 Year Olds

Shealan McLaughlin
Suzanne Sandholm

12 Year Olds

Julie Hutchinson
Terri Lockwood
Rosalie Springer
Lori Ely
Tegwin Bravard

11 Year Olds

Tine Cotton
Lori Miller
Michelle Fangman
Denise Bennett

1977 JUNIOR SOFTBALL ROSTERS

CARDS

M-Danis Lingren
AM-Ron Smith

10 Year Olds

Shawna Lingren

ROYALS

M-Joyce Eccles
AM-Kathy Boersma

10 Year Olds

Barb Brown

ANGELS

AM-J. Overstreet
AM-Betty Hanson
AM-Jean Ahrens

10 Year Olds

Teresa Prokop

CLOVERETTES

M-Sue Robinson

10 Year Olds

Janet Holthus
Tonya Williams
Teresa Feldman

1977 JUNIOR SOFTBALL ROSTERS (Continued)

CARDS	ROYALS	ANGELS	CLOVERETTES
10 Year Olds Aleasa Knute April Lassek Patty Smith Penny Smith Melonie Monen Terri Fairchild	10 Year Olds Christy Boersma Marchalle Davis Doreen Richmond Terri McGriff	10 Year Olds Lisa Tucker Michelle Moorman Lisa Larson	10 Year Olds Kellie Phipps Kari Kaulen
9 Year Olds Nichole Walczyk Wendi Hayes Shawna Kost Jennifer Pearson Wendy Dawdy	9 Year Olds Ann Ryan Tammy Cook Cathy Veale Julie Dodd Melissa Davis	9 Year Olds Lisa Sifrit Wendee Lewis Lori Carstensen Loreena Miller Shari Reynoldson Robbin Webber	9 Year Olds Tammy Slight Annette Henkel Joni Martin Monica Nystrom Marcia Van Cannon
8 Year Olds Jennifer Gibbs Keli Scharfenberg Shelley Beuhler	8 Year Olds Jodi White Misty Perry Lisa Nordstrom Stephanie Kelley Kathleen Morrissey	8 Year Olds Julee Hanna Holly Hanson Colette Overstreet Misty McCombs	8 Year Olds Diana Carlson Colleen Brower Angela Knight Natilie Hora
COMETS M-Linda Majors AM-Linda McGee	TIGERETTES M-Barb Pritchard Jane Hickle	BLUEBIRDS M-Deb Venema AM-Barb Venema	RAVENS M-Janice Larson AM-M. Van Cannon
10 Year Olds Lynn Larson Del Meyers Peggy Reed Joyce Knight Angela Sorber	10 Year Olds Sabra Borich Julie Richards Patti McCool Sally Dighton Collette McGivney	10 Year Olds Beth Grant Julie Wagner Niki Lonergan Mikel Givens	10 Year Olds Angie Elsner Jennifer Brice Julie Essert Brenda Carney
9 Year Olds Nancy McGee Tina Hammer S. Tellinghuisen Martha Bennett Sarah Cox Juli Ray	9 Year Olds Jeannie Wright Wendy Madden Sheri Mosman Melonie Hammer Angel Hodges Polly Pritchard	9 Year Olds Jodi Hutchinson Melani Gragg Kelly Gragg Tammy Grider Jo Thomas	9 Year Olds Sheila Goeppinger Rayna Nellis Teri Beery Kristine Harvey DeAnn Harvey
8 Year Olds Bridget Russell Jennifer Finnestad Krista Finnestad Shelly Meyers	8 Year Olds Lucrisha Banford Amy Larson Diana Hickle Pam Murray	8 Year Olds Tracy Cook Lisa Richards Melissa Danelson Andrea Burns Keli Gustafson	8 Year Olds Kari Ringgenberg Karen Nischañ Carolyn Fish Dawn Williamson Jennifer Klute

THE PURPOSE OF THE LITTLE LEAGUE PROGRAM

Little League Baseball is a program of service to youth. It is geared to provide an outlet of healthful activity and a training under good leadership in the atmosphere of wholesome community participation.

The movement is dedicated to helping children become good and decent citizens. It strives to inspire them with a goal and to enrich their lives towards the day when they must take their places in the world. It establishes for them rudiments of teamwork and fair play.

1977 BOYS BASEBALL SCHEDULE

MAY 21

	Home	Visitors
11:00 A. M.	Padres	vs. Mets
1:00 P. M.	Dodgers	vs. Pirates
3:00 P. M.	Cards	vs. Giants
5:00 P. M.	Braves	vs. Cubs

23 Cards vs. Pirates
24 Giants vs. Braves
25 Cubs vs. Padres
26 Dodgers vs. Mets

MAY 28

11:00 A. M.	Pirates	vs. Cubs
1:00 P. M.	Giants	vs. Padres
3:00 P. M.	Mets	vs. Braves
5:00 P. M.	Dodgers	vs. Cards

30 Cubs vs. Giants
31 Padres vs. Dodgers

JUNE

1 Pirates vs. Braves
2 Mets vs. Cards

JUNE 4

11:00 A. M.	Dodgers	vs. Braves
1:00 P. M.	Cubs	vs. Mets
3:00 P. M.	Cards	vs. Padres
5:00 P. M.	Giants	vs. Pirates

6 Padres vs. Braves
7 Cards vs. Cubs
8 Mets vs. Pirates
9 Dodgers vs. Giants

JUNE 11

11:00 A. M.	Mets	vs. Giants
1:00 P. M.	Cards	vs. Braves
3:00 P. M.	Cubs	vs. Dodgers
5:00 P. M.	Padres	vs. Pirates

13 Braves vs. Cards
14 Giants vs. Mets
15 Dodgers vs. Cubs
16 Pirates vs. Padres

JUNE 18

	Home	Visitors
11:00 A. M.	Cubs	vs. Cards
1:00 P. M.	Braves	vs. Padres
3:00 P. M.	Pirates	vs. Mets
5:00 P. M.	Giants	vs. Dodgers

20 Mets vs. Cubs
21 Braves vs. Dodgers
22 Padres vs. Cards
23 Pirates vs. Giants

JUNE 25

11:00 A. M.	Dodgers	vs. Padres
1:00 P. M.	Giants	vs. Cubs
3:00 P. M.	Braves	vs. Pirates
5:00 P. M.	Cards	vs. Mets

27 Padres vs. Giants
28 Cubs vs. Pirates
29 Braves vs. Mets
30 Cards vs. Dodgers

JULY 2

11:00 A. M.	Braves	vs. Giants
1:00 P. M.	Pirates	vs. Cards
3:00 P. M.	Padres	vs. Cubs
5:00 P. M.	Mets	vs. Dodgers

5 Pirates vs. Dodgers
6 Mets vs. Padres
7 Giants vs. Cards
8 Cubs vs. Braves

All games start at 6:00 P. M. except
on Saturdays.

1977 GIRLS SOFTBALL SCHEDULE

MAY 21

	Home	Visitors
11:00 a.m.	Bluebirds	vs. Cloverettes
1:00 p.m.	Angels	vs. Tigerettes
3:00 p.m.	Ravens	vs. Royals
5:00 p.m.	Comets	vs. Cards

Home Visitors

13	Comets vs. Ravens
14	Royals vs. Cloverettes
15	Angels vs. Cards
16	Tigerettes vs. Bluebirds

JUNE 18

23 Ravens vs. Tigerettes
 24 Royals vs. Comets
 25 Cards vs. Bluebirds
 26 Angels vs. Cloverettes

11:00 a.m. Cards vs. Ravens
 1:00 p.m. Comets vs. Bluebirds
 3:00 p.m. Tigerett's vs. Cloverett's
 5:00 p.m. Royals vs. Angels

MAY 28

11:00 a.m. Tigerettes vs. Cards
 1:00 p.m. Royals vs. Bluebirds
 3:00 p.m. Cloverettes vs. Comets
 5:00 p.m. Angels vs. Ravens

20 Cloverettes vs. Cards
 21 Comets vs. Angels
 22 Bluebirds vs. Ravens
 23 Tigerettes vs. Royals

JUNE 25

30 Cards vs. Royals
 31 Bluebirds vs. Angels

11:00 a.m. Angels vs. Bluebirds
 1:00 p.m. Royals vs. Cards
 3:00 p.m. Comets vs. Tigerettes
 5:00 p.m. Ravens vs. Cloverettes

JUNE

1 Tigerettes vs. Comets
 2 Cloverettes vs. Ravens

27 Bluebirds vs. Royals
 28 Cards vs. Tigerettes
 29 Comets vs. Cloverettes
 30 Ravens vs. Angels

JUNE 4

11:00 a.m. Angels vs. Comets
 1:00 p.m. Cards vs. Cloverettes
 3:00 p.m. Ravens vs. Bluebirds
 5:00 p.m. Royals vs. Tigerettes

JULY 2

6 Bluebirds vs. Comets
 7 Ravens vs. Cards
 8 Cloverettes vs. Tigerettes
 9 Angels vs. Royals

11:00 a.m. Comets vs. Royals
 1:00 p.m. Tigerettes vs. Ravens
 3:00 p.m. Bluebirds vs. Cards
 5:00 p.m. Cloverettes vs. Angels

JUNE 11

11:00 a.m. Cloverettes vs. Royals
 1:00 p.m. Ravens vs. Comets
 3:00 p.m. Cards vs. Angels
 5:00 p.m. Bluebirds vs. Tigerettes

All games start at 6:00 P. M. except on Saturdays.

BOONE'S FIRST MAJOR LEAGUER SHOWS HOW IT'S DONE

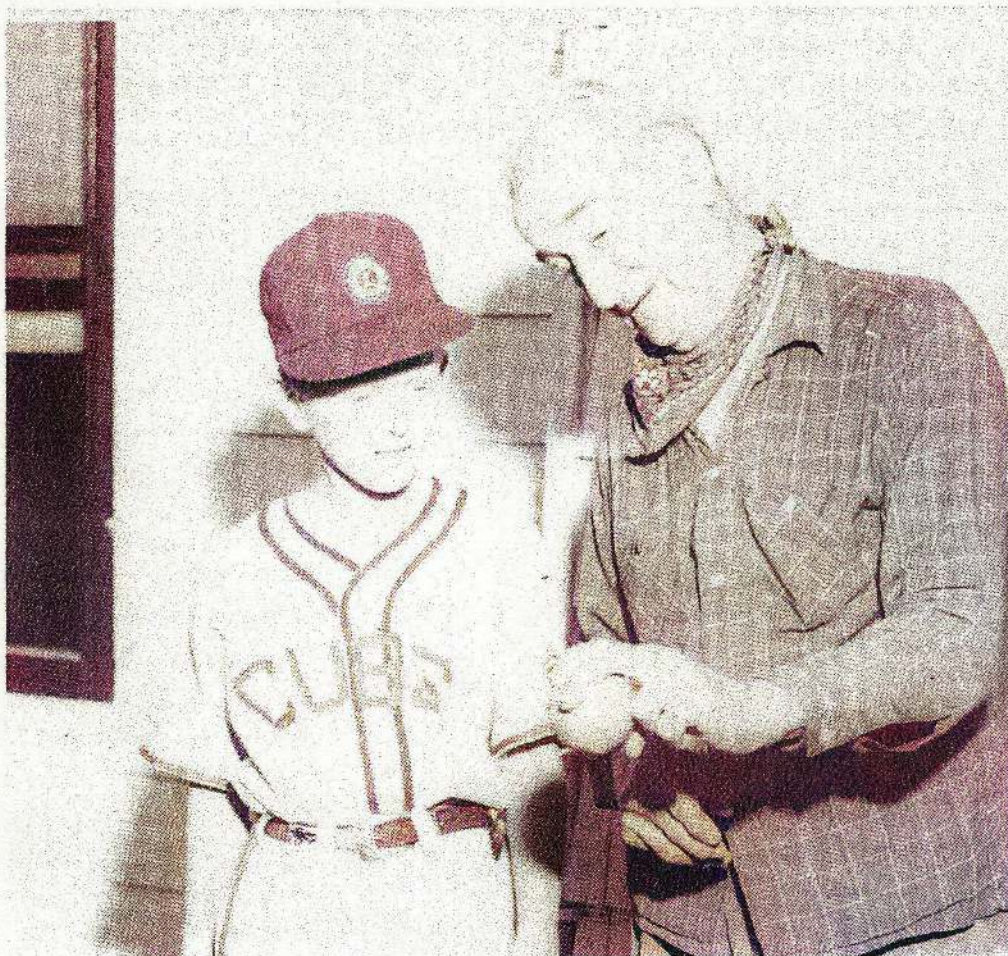

Boone's first Major Leaguer, Jimmy Archer, was a frequent visitor to the city long after his baseball career ended. Here, he's shown giving Boone Little Leaguer, Steve Duffy, a few tips on the proper way to grip the ball.

Jimmy Archer, who was a catcher on Boone's team in the Iowa State League in the early 1900's, later became the city's first Major League baseball player. Archer played with the Detroit Tigers, Chicago Cubs, Pittsburgh Pirates, Brooklyn Dodgers and Cincinnati Reds. His wife was a Boone girl, the former Lillian Stark, and the Archer's were frequent visitors to our city long after Jimmy's baseball career ended. Jimmy Archer died in 1957 but his widow returned to Boone to make her home until her death. Benny Meyers, Ival Howard and Jim Grant were other Boone boys who later put in some time with Major League clubs, but Jimmy Archer was first and, as a result, Boone's first official Little League Park, at Tenth and Tama, was named Jimmy Archer Field.



THE OLD



Opened Summer, 1956; Dedicated May 24, 1958

THE NEW

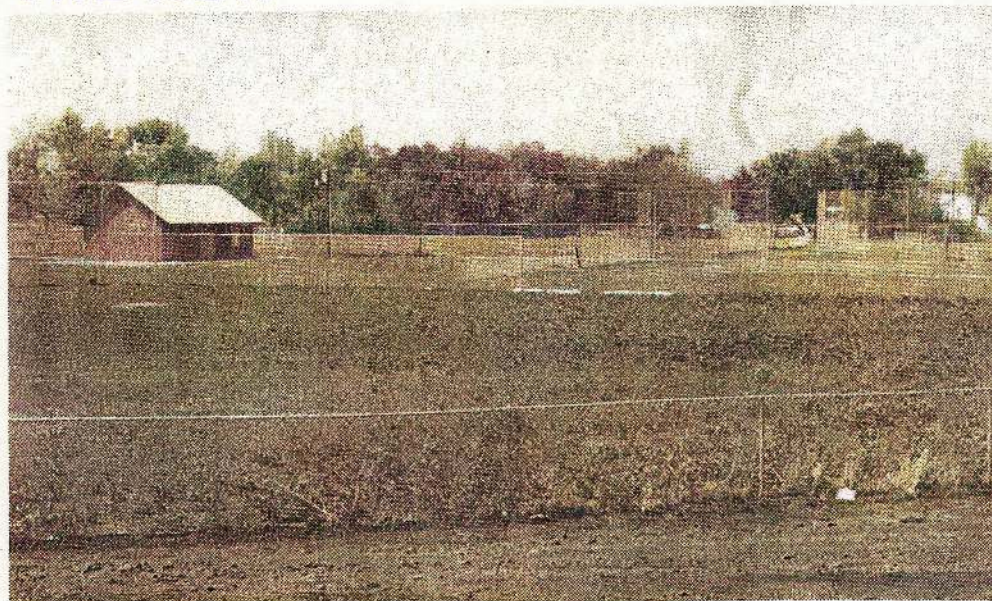

Opened Summer, 1976; Dedicated May 21, 1977



THE OLD



Opened Summer, 1956; Dedicated May 24, 1958

THE NEW

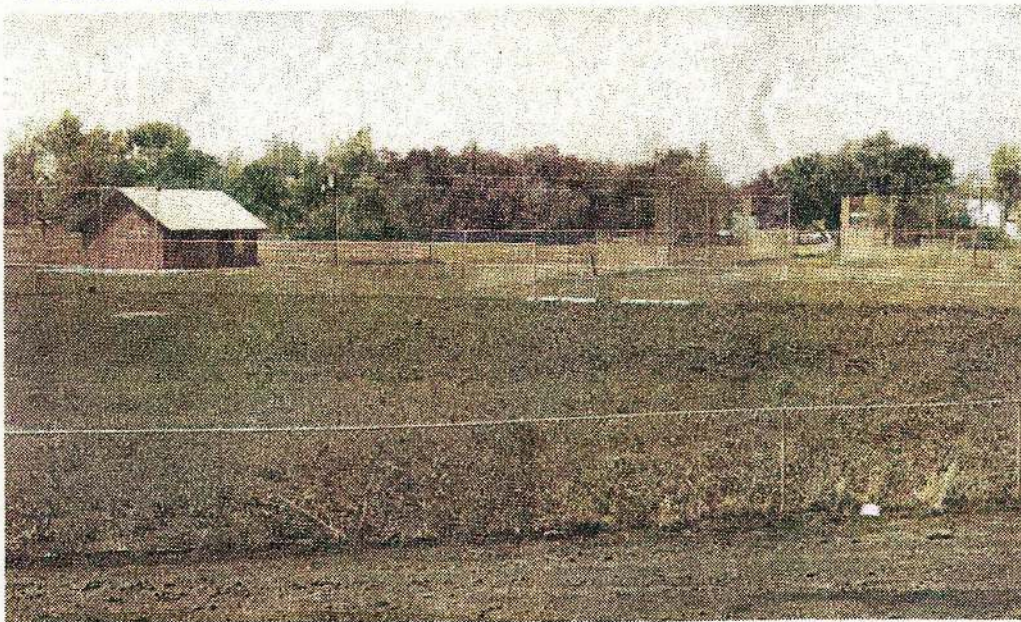

Opened Summer, 1976; Dedicated May 21, 1977

After a meager beginning of its program at McHose Park, the Boone National Little League eventually entered into an agreement with the Chicago & Northwestern railroad to use its property at Tenth and Tama streets. The rental fee was a very token amount and this agreement prevailed for over 15 years prior to a decision by the railroad that they desired to dispose of the property.

In 1974, the railroad notified Boone National Little League officials that they desired to enter into an agreement for the purchase of the Tenth and Tama site. The league, however, had no savings account for such a large outlay of money. In addition, it was starting to become apparent at this time that a softball program for young girls was also needed ... a program which it was anticipated would, perhaps, eventually become as popular as the boys youth baseball program.

It was the decision of the Board of Directors of the Boone National Little League that new site locations should be studied with the possibility of purchasing a bigger area of ground (it was felt about ten acres would be needed) so that eventually a capitol funds drive could be conducted and the result would be a new facility that could handle the growing Little League programs.

A thirty-day option for ten acres of land near College and Division streets for a total cost of \$30,000 was finally agreed to and the League started accepting pledges of money for the purchase.

The Boone National Little League then asked the Boone City Council the possibility of giving the Boone Park Board enough revenue sharing money to help purchase this plot of land and in May of 1975, the Council did agree to such a proposal and the Park Board did, indeed, purchase the land.

The Boone National Little League and the Boone Park Board then signed a written agreement as to the development of the area. An architect drew up a plan for the area that was approved by both groups and it was agreed that the Little League would develop the baseball and softball facilities while the Park Board would develop other aspects of the total plan such as a basketball court, picnic areas and a tennis court.

At this point, a mammoth fund-raising drive was started and in the spring of 1976, a construction firm started moving dirt at the new site.

Fence was purchased and erected and a concession stand-restroom complex was built and in May of 1976, the first games were played at the new facility.

In the fall of 1976, the playing areas were disked and grass was planted and in February of 1977, all the areas outside of the playing areas were seeded.

To this Dedication day and far beyond, the work will continue. Dugouts are being built, sidewalks installed, and parking lots paved.

Original estimates showed that the overall cost of developing the entire park complex would range somewhere from \$60,000 to \$110,000. According to League officials, \$30,000 doanted cash has been spent to date, along with another estimated \$10,000 in "donated machinery" time. It is now hoped that an estimated additional \$12,000 or a grand total of somewhere near \$52,000 will complete the job.

Nice going Boone.

FINAL STANDINGS

1955 (First Year)	1961	Cards 12-8	Pirates 7-8
GIANTS 11-7	BRAVES 16-4	Cubs 8-12	Braves 5-10
CUBS 11-7	Pirates 15-5	Pirates 8-12	Cards 5-10
Cards 10-8	Giants 12-8	Giants 3-17	
Dodgers 4-14	Cards 7-13		
	Cubs 6-14		
	Dodgers 4-16		
1956	1962	1967	1972
GIANTS 15-3	BRAVES 15-5	DODGERS .. 11-4	GIANTS 10-5
Cards 12-6	Dodgers 14-6	Braves 10-5	Cards 9-6
Cubs 6-12	Cubs 13-7	Pirates 8-7	Pirates 7-8
Dodgers 3-15	Pirates 8-12	Cubs 7-8	Dodgers 7-8
	Giants 7-13	Cards 5-10	Braves 7-8
	Cards 3-17	Giants 4-11	Cubs 5-10
1957	1963	1968	1973
GIANTS 16-4	DODGERS .. 12-3	CUBS 11-4	DODGERS .. 10-5
Cards 15-5	Braves 10-5	Dodgers 9-6	BRAVES 10-5
Cubs 14-6	Pirates 7-8	Cardinals ... 8-7	Cubs 8-7
Dodgers ... 10-10	Giants 6-9	Giants 6-8	Cards 7-8
Braves 5-15	Giants 6-9	Braves 6-9	Pirates 7-8
Pirates 0-20	Cards 6-9	Pirates 4-10	Giants 3-12
	Cubs 4-11		
1958	1964	1969	1974
DODGERS .. 16-4	DODGERS .. 15-5	DODGERS .. 11-4	DODGERS .. 10-5
GIANTS 16-4	BRAVES 15-5	Pirates 10-5	Cards 9-6
Cubs 13-7	Cubs 11-9	Giants 9-6	Cubs 8-7
Cards 10-10	Giants 10-10	Cards 6-9	Giants 7-8
Braves 3-17	Pirates 5-15	Cubs 5-10	Pirates 7-8
Pirates 2-18	Cards 4-16	Braves 4-11	Braves 4-11
1959	1965	1970	1975
CARDS 16-4	BRAVES 18-2	GIANTS 13-2	DODGERS .. 14-1
Giants 13-7	Pirates 13-7	Cards 10-5	Cubs 12-2
Braves 13-7	Giants 10-10	Braves 8-7	Giants 5-8
Dodgers 8-12	Cards 8-12	Cubs 8-7	Cards 5-8
Cubs 6-14	Cubs 7-13	Pirates 4-11	Braves 4-9
Pirates 4-16	Dodgers 4-16	Dodgers ... 2-13	Pirates 2-14
1960	1966	1971	1976
BRAVES 14-6	BRAVES 15-5	GIANTS 12-3	DODGERS .. 15-0
Giants 13-7	Dodgers 14-6	Dodgers 9-6	Cubs 10-5
Pirates 11-9		Cubs 8-8	Cards 7-8
Cubs 8-12			Braves 6-9
Dodgers 7-13			Giants 5-10
Cards 7-13			Pirates 2-12

LITTLE LEAGUE MANAGERS

1955

CUBS.....Cecil Malcom
CARDS.....Dale Ray
GIANTS.....Ray Chance
DODGERS.....Rev. Robert
Stabenow

1956

DODGERS.....Rev. Robert
Stabenow
CARDS.....Willard (Mac)
McCartney
CUBS.....Cecil Malcom
GIANTS.....Jack Bass

1957

PIRATES.....George Otto
BRAVES.....John Morton
CUBS.....Chuck Hendricks
GIANTS.....Jack Bass
CARDS.....Jack Mustapha
DODGERS.....Rev. Robert
Stabenow

1958

DODGERS.....Bill Neely
BRAVES.....John Morton
CUBS.....Chuck Hendricks
GIANTS.....Jack Bass
CARDS.....Jack Mustapha
PIRATES:.....George Otto
(Bob Clifton took over the
last half of season)

1959

CUBS.....Chuck Hendricks
CARDS.....Jack Mustapha
BRAVES.....John Morton
GIANTS.....Jack Bass
PIRATES.....Paul Salyers
DODGERS.....Clyde Moore

1960

DODGERS.....Bob Mallas
PIRATES.....Bob Hopkins
GIANTS.....Jack Bass
BRAVES.....John Morton
CUBS.....Mick Wittmer
CARDS.....George Morris

1961

BRAVES.....John Morton
DODGERS.....Ivan Dannatt
GIANTS.....Don Benson
PIRATES.....Bob Hopkins
CUBS.....Mick Wittmer
CARDINALS.....George Morris

1962

BRAVES.....John Morton
CARDS.....Lee Lingren
GIANTS.....Bill McVicker
PIRATES.....Ted Walker
DODGERS.....Gary Shriver
CUBS.....Mick Wittmer

1963

BRAVES.....John Morton
CARDS.....Lee Lingren
GIANTS.....Bill McVicker
PIRATES.....Ted Walker
DODGERS.....Gary Shriver
CUBS.....Jim McVicker

1964

BRAVES.....Frank Furst
DODGERS.....Bob Hopkins
CUBS.....LeRoy Richards
PIRATES.....Ted Walker
GIANTS.....Bill McVicker
CARDS.....Lee Lingren

1965

PIRATES Ted Walker
GIANTS Mike Loehrer
BRAVES Frank Furst
CUBS LeRoy Richards
CARDS Lee Lingren
DODGERS Bob Hopkins

1966

PIRATES Al Neely
CUBS John York
GIANTS Jerry Zanker
BRAVES Gerald Martin
DODGERS Bob Hopkins
CARDS Lee Lingren

1967

DODGERS Charles Lind
CUBS John York
PIRATES Everett Long
BRAVES Gerald Martin
GIANTS Boyd Van Meter
CARDS Lee Lingren

1968

DODGERS Charles Lind
CUBS Clarence Peterson
PIRATES Everett Long
BRAVES Cliff Wisecup
CARDS Lee Lingren
GIANTS Bill Martin

1969

DODGERS Charles Lind
CUBS Clarence Peterson
PIRATES Everett Long
BRAVES Harold Huffman
GIANTS Bill Martin
CARDS Lee Lingren

1970

DODGERS Gary Shriver
CUBS Clyde Ames
PIRATES Lawrence Garland
BRAVES Harold Huffman
CARDS Lee Lingren
GIANTS Bill Martin

1971

DODGERS Bob Mallas
CUBS Clyde Ames
PIRATES Lawrence Garland
CARDS Lee Lingren
BRAVES Jake Boon
GIANTS Bill Martin

1972

BRAVES Bob Howe
PIRATES Stan Abrahamson
CARDS Lee Lingren
GIANTS Bill Martin
CUBS Albert Martin
DODGERS Bob Mallas

1973

BRAVES Bob Howe
GIANTS Dick Martin
PIRATES Stan Abrahamson
CARDS Lee Lingren
DODGERS Bob Mallas
CUBS Albert Martin

1974

BRAVES Wilburn Hansen
GIANTS Dick Martin
PIRATES Daryl Zanker
CARDS Lee Lingren
DODGERS Bob Martin
CUBS Albert Martin

1975

BRAVES Dick Dearborn
PIRATES Daryl Zanker
DODGERS Bob Martin
GIANTS Dick Martin
CARDS Lee Lingren
CUBS Al Martin

1976

BRAVES Dick Dearborn
PIRATES Randy Cory
DODGERS Bob Martin
GIANTS Dick Martin
CARDS Lee Lingren
CUBS Ken Glaspey

ALL STAR ROSTERS

1955

No Team Chosen

1956

Arlyn Lindahl Cards
 Steve Hilts Giants
 Joe Reedholm Cards
 Tom McGriff Cubs
 Dennis Askvig Cubs
 Joe Geyman Dodgers
 Max Highland Cubs
 Rick Barry Giants
 Ed Blaess Giants
 Roger Dutton Cards
 Steve Miller Dodgers
 Tom Helzer Giants
 Raeford Bell Dodgers
 Roger McCoy Cards
 Manager: Cecil Malcom
 Assistant: Jack Mustapha

1957

Terry Sparks Dodgers
 Rick Metcalf Dodgers
 Mike Loehrer* Giants
 Marv Dutton Giants
 Jim Caldwell Cards
 Denny Ellenwood Braves
 Ron Mills Cubs
 Steve Duffy Cubs
 Brett Downey Giants
 Rick Barry Giants
 John Bush Giants
 Roger Dutton Cards
 Denny Adreon Cards
 LeRoy Clabaugh Pirates
 Ron Keller Cards
 *Loehrer was injured and re-
 placed by Duffy

Manager: Jack Bass

Assistants:

Jack Mustapha, Bill Curell

1958

Marty Rinehart Dodgers
 John Hendricks Cubs
 Pat Ahlstrom Cubs
 Brett Downey Giants
 Greg Davis Giants
 Marv Nicholson Cards
 Terry Sparks Dodgers
 Don Riker Cubs
 Dick Musser Cubs
 Larry Lindmark Cubs
 Mike Loehrer Giants
 John Deal Giants
 Jack Mustapha Cards

Ted Gifford Dodgers

Alternates:

Al Neely, Dodgers
 and Tom Inman, Dodgers
 Manager: Jack Bass

1959

Bob Atherton Braves
 Mike Duffy Cards
 Charles Lind Braves
 Jim Hitsman Dodgers
 Buddy Morris Cards
 Tom Seiler Pirates
 Jerry Hamil Giants
 Dennis Keith Cubs
 Gary McNaughton Giants
 Les Hohanshelt Cards
 Jack Mustapha Cards
 Don Riker Cubs
 Rick Otto Giants
 Jim Dutton Giants
 Mike Culver Giants

Manager: Jack Mustapha

Assistant: Jack Bass

1960

Mike Harris Braves
 Bob Atherton Braves
 Steve Kruck Giants
 Jim Hamil Giants
 Bruce Conlin Pirates
 Bob Hopkins Pirates
 Steve Crandell Cubs
 Mike Kelso Braves
 Gary McNaughton Giants
 Jim Brogden Giants
 Rick Neely Giants
 Jerry Lindell Pirates
 Dales Jones Cubs
 Mike Duffy Cards

Manager: Frank Furst

Assistant: John Morton

1961

Kelly McMullan Braves
 Bruce Conlin Pirates
 Rick Davis Giants
 Bill McBirnie Pirates
 Roger Hubby Dodgers
 Jackie Morris Cards
 Chuck Neely Braves
 Rick Neely Giants
 Dick Duffy Pirates
 Bruce Johnson Cards
 Tom Peterson Cards
 Greg Keeler Cubs
 Brian Carrel Cards
 Don Rohrer Cards

Alternates:

Dave Hitsman, Giants
 and Ron Nunn, Braves
 Manager: John Morton
 Assistant: Bob Hopkins

1962

Kent Gragg Giants
 Hal Lyness Cubs
 Loren Bergling Pirates
 Gary Eckley Braves
 Kevin Quarnstrom Pirates
 Denny DeLance Dodgers
 Dick Sapp Braves
 Mark Wittmer Cubs
 Gary Hovick Dodgers
 Rick Klute Cubs
 Marty Dannatt Dodgers
 Joe Fontanini Braves
 Steve Fontanini Braves
 Craig Johnson Cubs

Alternates:

Steve Bartlett, Cards
 and Mike Wilhite, Cubs
 Manager: John Morton
 Assistant: Mick Wittmer

1963

Tom Hohanshelt Cards
 Randy Bennett Dodgers
 John Hopkins Pirates
 Roger Martin Pirates
 Ron Hubby Dodgers
 Guy Huddleston Giants
 Steve Fontanini Braves
 Gene Sanchez Braves
 Dan Miller Cubs
 Steve Jenkins Dodgers
 Chuck Jipp Cubs
 Rich Kirkman Cards
 Marty Dannatt Dodgers
 Mike Mahoney Braves

Alternates:

Paul Clemenger, Pirates
 and Keith Brogden, Giants
 Manager: Gary Shriver
 Assistant: Bob Hopkins

1964

Mike Manriquez Dodgers
 Brad Post Dodgers
 Rick Atherton Braves
 Tom Dawdy Giants
 Bill McVicker Giants
 Larry Anderson Cards
 Denny Richards Cubs

Randy Bennett Dodgers
 Les Meadows Braves
 Bob Sapp Braves
 Tom Hull Giants
 Denny Burkheimer Giants
 Bill Benson Cubs
 Dean Johns Cubs

Alternates:
 Mike Davis, Pirates
 and Larry Harris, Cards
 Manager: Bob Hopkins
 Assistant: Frank Furst

1965

Bob Sapp Braves
 Rick Fontanini Braves
 Barry Cory Braves
 Spike Davis Giants
 Brian Walker Pirates
 Terry Harris Cards
 Jim Whitmer Dodgers
 Rick Atherton Braves
 Tom Price Braves
 Jay Nelson Giants
 Mark Johnson Giants
 Kim Rinehart Pirates
 Larry Harris Cards
 Denny Richards Cubs

Alternates:
 Merrill Tam, Cubs
 and Jim McVicker, Cubs
 Manager: Frank Furst
 Assistant: Bob Hopkins

1966

Bill Tripp Dodgers
 Larry Briley Pirates
 John Boesen Cubs
 Jerry Behn Dodgers
 Ron Martin Braves
 Gary Reed Cards
 Tom Eastland Giants
 Bob Anderson Cards
 Mike Wickman Cards
 Dave Baker Braves
 Jim Martin Braves
 Tom Littleton Braves
 Bruce Lippert Dodgers
 Tom Rierson Dodgers

Manager: Bob Hopkins
 Assistant: Lee Lingren

1967

Terry Hitsman Dodgers
 Ken Bollenbaugh Braves
 Randy Ward Cubs
 Larry Eckhart Dodgers
 Dave Collison Pirates

Dan McNace Cubs
 Mike Wirtz Cards
 Charles Long Giants
 Ron Martin Braves
 Dan Price Braves
 Chuck Huffman Braves
 Craig Wirth Cards
 Mike Jordan Pirates
 Steve Wallace Dodgers

Alternates:
 Gary Long, Pirates
 and Mark Van Cannon, Braves
 Manager: Gerald Martin
 Assistant: Charles Lind

1968

Mark Van Cannon Braves
 Dave Lingren Braves
 Tom Rouse Dodgers
 Curt Colvin Pirates
 Joe Musilek Dodgers
 Ron Brown Cubs
 Mark Moorman Giants
 Dan McNace Cubs
 Tom Duffy Giants
 Tim Duffy Giants
 Russ Meadows Cards
 Alan Baldus Cubs
 Jeff Peterson Dodgers
 Roger Davis Cards

Alternates:
 Jim Kinney, Pirates
 and Jeff Higgins, Cards
 Manager: Cliff Wisecup

1969

Jim Anderson Cards
 Dave Briley Cards
 Rick Byriel Giants
 Byron Roorda Giants
 Kent Peterson Cubs
 Dick Sebring Cubs
 Steve Van Pelt Braves
 Roger Brown Dodgers
 Chris Lyness Dodgers
 Joe Musilek Dodgers
 Dan Bircher Pirates
 Marlin Clemens Pirates
 Audie Colvin Pirates
 Ken Sampson Pirates

Alternates:
 Terry Prine, Braves
 and Lance Walker, Cards
 Co-Managers:
 Charles Lind and Everett Long

1970

Rick Byriel Giants
 Todd Moorman Giants
 Larry Appenzeller Giants

Brian Lundberg Cards
 Jim Anderson Cards
 Dave Eastlund Cards
 Jeff Wisecup Cards
 Alan Knudsen Cubs
 Tim Hopkins Cubs
 Jeff Firnhaber Dodgers
 Mike Van Cannon Braves
 Jim Weber Braves
 Blake Smith Braves
 Tim Rolfes Pirates

Alternates:
 Tom Wirth, Cubs
 and Greg Elliott, Cards
 Manager: Harold Huffman

1971

Mike Wallace Dodgers
 Kevin Moeller Dodgers
 Don Meadows Dodgers
 Brad Larson Dodgers
 Jerry Ames Cubs
 Scott Stowell Cubs
 Matt Bass Cubs
 Jim Feeney Giants
 Tim Olson Giants
 Steve Simmons Braves
 Kelcy Pearson Braves
 Jeff Sunstrom Cards
 Tom Rolfes Pirates
 Steve Hirsch Pirates

Alternates:
 Dennis Garland, Pirates
 and Andy Boon, Braves
 Manager: Bob Mallas

1972

Steve Holley Pirates
 Tony Powers Giants
 Paul Faust Braves
 Dan Batt Cards
 Chuck Pebbles Cubs
 Tim Adreon Giants
 Jeff Grady Dodgers
 Max Wickman Cards
 Scott Moorman Giants
 Kevin Anderson Braves
 Doug Ellsberry Giants
 Jeff LeMaster Dodgers
 Robert Kluckman Pirates
 Ron Knight Braves

Alternates:
 Pat Carpenter, Pirates
 and John Hirsch, Pirates
 Manager: Bill Martin

1973

Don Howe Braves
 Brian Nelson Braves

Greg Paris Braves
 Tim Reece Dodgers
 Mike Simmons Pirates
 Brett Price Giants
 Chad Bass Cubs
 Mark Mallas Dodgers
 Kurtiss Moeller Dodgers
 Earl Meadows Dodgers
 Craig Howard Cards
 Wyatt Chidester Pirates
 Jeff Culver Giants
 Chris Colvin Cubs

Managers:

Bob Mallas and Bob Howe

1974

Steve Stark Pirates
 Wilburn Hansen Braves
 Dave Lutjen Cards
 Jerry Culver Giants
 Marte Titman Giants
 Randy Martin Cubs
 Bill Eatock Cubs

Perry Byriel Cubs
 Jeff Courter Dodgers
 Todd Hutcheson Cards
 Kevin Knight Cards
 Mike Pritchard Giants
 Perry Byriel Cubs
 Mike Kruse Cubs
 Scott Colvin Cubs

Managers:

Bob Martin and Wilburn Hansen

1975

Rick Martin Dodgers
 Marty Tripp Dodgers
 Jay Langmade Dodgers
 Tony Baldus Dodgers
 Rick Wheeler Dodgers
 Todd Feldman Cards
 Tim Harris Cards
 Brian Martin Cubs
 Bill Eatock Cubs
 Perry Byriel Cubs
 Randy Martin Cubs

Jerry Culver Giants
 Jack Frazier Pirates
 Dave Dearborn Braves

Managers:

Al Martin and Bob Martin

1976

Eric Groves Braves
 Kim Grove Giants
 Tom Murphy Giants
 Steven Smith Pirates
 Mark Sifrit Pirates
 Jeff Bolton Cards
 Pat Kruse Cards
 Rick Martin Dodgers
 Tony Baldus Dodgers
 Larry Schroeder Dodgers
 Mike Hanna Dodgers
 Brian Martin Cubs
 Jerry McVicker Cubs
 Kevin Desher Cubs

Manager: Bob Martin

Assistant: Chet Martin

BOONE LITTLE LEAGUE TOURNEY HIGHLIGHTS

1955

No tourney play allowed in first year of organization.

1956

In Sub-Area tourney here, beat Jefferson, 4-0. Rick Barry was the winning pitcher. Boone outhit Jeff, 3-2.

In Area tourney at Sac City, beat Franklin Co. American, 12-10, as Steve Hilts cracked three hits. Arlyn Lindahl was the winning pitcher but Joe Reedholm did a fine job in relief.

In Area at Sac City, lost to Sac City, 8-2, as Sac belted two homers. Rick Barry was losing hurler as Boone collected six hits, two by Tom McGriff.

1957

In Area tourney here, beat Jefferson, 20-1, as Denny Adreon, John Bush and Roger Dutton hit homers. Jim Caldwell was the winning pitcher on a 3-hitter.

In District tourney here, stopped South Dallas 12-7 as Ron Mills hurled a 2-hitter. Boone got 11 hits. Denny Ellenwood, Rick Barry, Terry Sparks and Rog Dutton collected two each.

In District here, whipped Sac County, 5-2. Caldwell was winning pitcher. He allowed eight hits and Boone got seven. Rick Metcalf and Caldwell homered.

In State at West Des Moines, Boone downed South Des Moines, 12-11, after trailing 9-0 at one time. Denny Ellenwood, Rick Barry and Terry

1957 STATE LITTLE LEAGUE RUNNERUP



In just the third year of its existence, the Boone Little League provided a State Championship contender. This 1957 All-Star team won four of its five tourney contests ... the only loss being a 7-3 setback at the hands of Ottumwa American in the State title game. Members of the Boone squad were: (Top Row, L to R) Leroy Clabaugh, Ron Keller, Bret Downey, Steve Duffy, Rick Metcalf and Jack Mustapha Jr. who was the batboy. (Middle Row, L to R) Mike Loehrer, Denny Ellenwood, Marvin Dutton, Jim Caldwell and John Bush. (Front Row, L to R) Denny Adreon, Rick Barry, Roger Dutton, Ron Mills and Terry Sparks. (Closest to Camera, L to R) Managers Jack Bass, Jack Mustapha and Bill Curell.

Sparks hurled for Boone and gave 10 hits. Boone got seven hits, two by Roger Dutton. Rick Metcalf homered for Boone.

In State finals, Ottumwa American downed Boone, 7-3. Jim Caldwell was the losing pitcher. Boone was outhit, 8-4. John Bush homered for Boone.

1958

In Area tourney here, Boone tripped South Dallas County, 7-2, as Pat Ahlstrom, Greg Davis and Terry Sparks hit homers. Boone outhit them, 8-3, as Mike Loehrer hurled the win.

In Area tourney here, Boone lost to Franklin County National, 2-1, as Terry Sparks lost a two hitter. Boone got six hits with Mike Loehrer and Dick Musser cracking two each.

In area tourney consolation game, Boone beat Denison, 15-0, as Larry Lindmark hit two homers. Boone got 13 hits and three Boone pitchers, Pat Ahlstrom, Ted Gifford and John Deal, combined for a no-hitter.

1959

Beat Franklin County National at Alexander, 2-1, as Jack Mustapha fired a two-hitter and fanned 15 men. Boone got five hits and John Hendricks had three of them.

Beat South Dallas County at Jefferson, 8-4, as Don Riker hit a grand slam homer and Roger Dutton hit another homer. Les Hohanshelt hurled a six-hitter. Boone got nine hits.

In the District final here, lost to Sac County, 4-0, as Bud Morris got Boone's only hit. Mustapha gave up five hits and fanned 11.

1960

Beat Perry here, 8-1, as Jim Brogden hurled a two-hitter and fanned nine. Bob Atherton hit a three-run homer and had five RBI. Jim Hamil added three hits as Boone totaled seven safeties.

In the Area finals here, Boone beat South Dallas on a three-hitter by Bob Atherton, 3-1. Boone got seven hits.

In the District at Jefferson, Boone beat Denison, 12-3, as Bob Atherton collected three hits. Steve Duffy, Bruce Conlin and Jim Brogden homered for Boone in a 12-hit attack.

In the District final at Jefferson, lost to Sac County, 7-3, as Jim Brogden and Bob Atherton allowed four hits. Boone got seven hits, including homers by Mike Kelso and Jim Hamil.

1961

Beat Marshalltown Nationals at Marshalltown, 9-2, as Dick Duffy hit a three-run homer and Rick Neely added three hits. Neely and Tom Peterson combined for a two-hitter and Boone collected nine hits.

At Hampton in the District, lost to Franklin County Nationals, 12-1, as they were outhit, 14-4. Dick Duffy had two hits for Boone. Duffy, Bruce Johnson and Kelly McMullan pitched for Boone.

1962

Lost to Marshalltown American, 5-4, in eight innings. Boone was outhit, 8-4. Hal Lyness had a homer and another hit for Boone. Dick Sapp and Clyde Hovick hurled for Boone.

1963

Lost to Jefferson here, 6-1. Jeff outhit them, 10-4. Roger Martin and Marty Dannatt hurled for Boone.

1964

Perry beat them at Perry, 2-1, on a two-run homer in the sixth inning. Tom Hull was the losing pitcher as he allowed two hits. Boone also got two hits.

1965

Beat Marshalltown National here, 3-0, as Rick Atherton pitched a two-hitter and fanned 10. Boone got six hits and Atherton had two of them.

Beat Marshalltown American here, 5-4, as Jay Nelson and Bob Sapp hurled. They allowed nine hits and Boone collected five hits. Nelson homered and Rick Atherton had two hits.

Lost to Jefferson, 5-4, here as Atherton and Tom Price pitched for Boone. Boone outhit them, 7-6, but Jeff had three homers. Nelson had two hits for Boone.

1966

Beat South Dallas County, 3-1, here on a five-hitter by Mike Wickman. Boone had five hits, including a two-run homer in the sixth by John Boesen and a pair of hits by Bob Anderson.

Beat Perry, 14-4, here behind an eight-hit attack. Bob Anderson hurled a five-hitter. Larry Briley had two hits for Boone and Wickman homered.

Lost to Marshalltown American here, 3-2, as Tom Rierson got Boone's only hit. Mike Wickman, the loser, allowed four hits.

1967

Beat Marshalltown American here, 8-0, as Terry Hitsman hurled a two-hitter. Boone got 10 hits and Charles Long had three of them, including a two-run homer. Ron Martin and Chuck Huffman had two hits each.

Lost to Marshalltown National, 9-8, at Marshalltown although Boone outhit them, 10-7. Marshalltown had two homers. Charles Long led Boone's attack with four hits, including a double and homer. Terry Hitsman had two doubles. Ken Bollenbaugh and Dave Collison pitched for Boone.

1968

Lost to Marshalltown American at Marshalltown in tourney opener, 14-1. Boone was limited to just three hits. Marshalltown collected eight hits off Mark Van Cannon, Ron Brown and Dave Lingren. Marshalltown led just 4-1 after five innings, but got 10 runs in the sixth frame.

1969

Beat South Dallas Co., 11-2, at Jefferson. Marlin Clemens and Roger Brown homered and Dave Briley pitched a 10-hitter.

Lost to Marshalltown American, 6-5, in 10 innings at Jefferson. Boone was outhit 10-7. Marlin Clemens had four hits for Boone.

1970

Beat Jefferson in District here, 6-4. Brian Lundberg homered, Jim Anderson had three hits and Tim Rolfes hurled a six-hitter.

Beat Marshalltown National here, 4-3, as Tim Rolfes homered and Al Knudsen hurled a five-hitter.

Beat Denison at Jefferson, 3-0, as Tim Rolfes and Rick Byriel hurled a four-hitter. Boone had six hits.

In the State meet at Carroll, lost to Fort Des Moines, 12-0, as Boone was limited to just one hit ... a single by Dave Eastlund. Tim Rolfes and Rick Byriel allowed eight hits. There were four teams in the State meet.

1971

Lost to Marshalltown, 5-4, as Matt Bass was the losing pitcher.

1972

Lost to Marshalltown, 10-0, as Boone got just one hit. Robert Kluckman was the losing pitcher.

1973

Beat Perry, 5-2.

Beat South Dallas, 3-2, in nine innings as Boone outhit them, 9-4. Wyatt Chidester was the winning pitcher.

Lost to Sac County, 7-4.

1974

Lost to Jefferson, 6-3, as Boone got just three hits.

1975

Beat Jefferson, 6-2, on Todd Feldman's four-hitter and a homer by Randy Martin.

Beat Carroll, 16-8, after trailing 5-0. Dave Dearborn was the winning relief pitcher.

Beat Sioux City, 7-2, as Feldman was the winning pitcher and hit a homer.

Lost to Storm Lake, 7-3. Dearborn and Rick Byriel pitched.

1976

Beat Jefferson, 3-1, as Brian Martin pitched a two-hitter. Boone collected only four hits.

Beat South Dallas, 13-5, behind a 12-hit attack. Eric Grove and Rick Martin homered. Kim Grove had four hits. Larry Schroeder was the winning pitcher.

Beat Sioux City Northeast, 4-2, on a four-hitter by Larry Schroeder. Boone had five hits.

Beat LeMars, 10-3, behind a 14-hit attack. Brian Martin hurled a five hitter. Tony Baldus had four hits. Rick Martin homered on the first pitch of the game.

In State, beat Davenport, Central, 3-1, on three runs in the final inning. Boone got its only three hits of the game in that final frame. Brian Martin allowed four hits in pitching the win.

Lost State Championship game, 10-1, to Des Moines Windsor Heights. Boone limited to four hits. Winning pitcher Bill Eberts fanned 16. Windsor had 13 hits off Larry Schroeder and Rick Martin.

IN SUMMARY

Boone has an overall tourney record of 34 wins and 21 losses. The Boone Little League boasted the State Runnerup team in 1957 and again in 1976. In addition, the 1970 team made it to the "Final Four".