

Jr. College





DEAN THORNGREN



DEAN PEER

Dedication

IN THE MONTH OF SEPTEMBER, 1927, Boone Junior College opened its doors to sixty freshmen. The original program, which offered a course of study corresponding to that of the first two years of a liberal arts college, has gradually been broadened to include pre-commerce, pre-dentistry, pre-engineering, pre-law, pre-medicine, and pre-nursing. The most recent addition has been a two-year teacher training course, begun in September, 1953. The school has served the youth of the community in various ways. For some it has meant two extra years at home without delaying their education. For others it has made a college education financially possible.

Much of the success of the school is due to the devoted leadership of Mr. J. R. Thorngren, dean of the college for many years. His unfailing effort on behalf of the students and his continued endeavor to strengthen the institution have been a source of pride to its graduates. In 1953, after twenty-five years of active service, Dean Thorngren achieved the rank of Dean Emeritus, and it is to him that we dedicate the junior college section of this yearbook.

Mr. Dale Peer, mathematics instructor in the college for several years, this year assumed the position of dean. The staff extends to him its best wishes as he continues the work that Dean Thorngren has so ably begun.

Sophomores

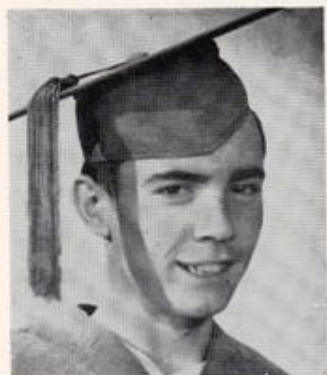

KENNETH DODD



ROBERT HAWTHORNE



JOAN HILTZ



JERRY JONES



HAROLD KOST



LARRY MOORE



DONALD MUELLER



BEVERLY PARKINSON



CHARLES ZENOR

Teacher Training Course



Back row, left to right: Virginia Malanowski, Bonnie Muench, Mary Thorn, Glenda Mayer, Betty Harris. Middle row: Betty Miller, Beverly Samuelson, Beverly Parkinson, Jo Ann Morris, Mary Williams, Gladys Mowerer. Front row: Delores Coffey, Joan Hiltz, Ruth Johnston, Joyce Roberts.

Liberal Arts Course



Back row, left to right: Kenneth Dodd, Russell McGee, Robert Hawthorne, Albert Eamer, Harold Sturtz, Leland Barstad, William Bice, James McAlpine. Third row: Donald Mueller, Charles Zenor, Gary Grosnickle, John Petersen, Donald Taylor, Robert Leaverton, Gerald Beckett, William Newbold, Conrad Faber. Second row: Jerry Jones, Darrell Dickey, William Mondt, Wilmar Littrell, Donald Duley, Bernhardt Mesenbrink, Albert Petersen, Kenneth Murken. First row: Ronald Poshusta, Robert Hawk, William Londrigan, Joyce Noland, Janet Main, John Adamson, John Clausen, Morris Kelley.

We Won't Forget...

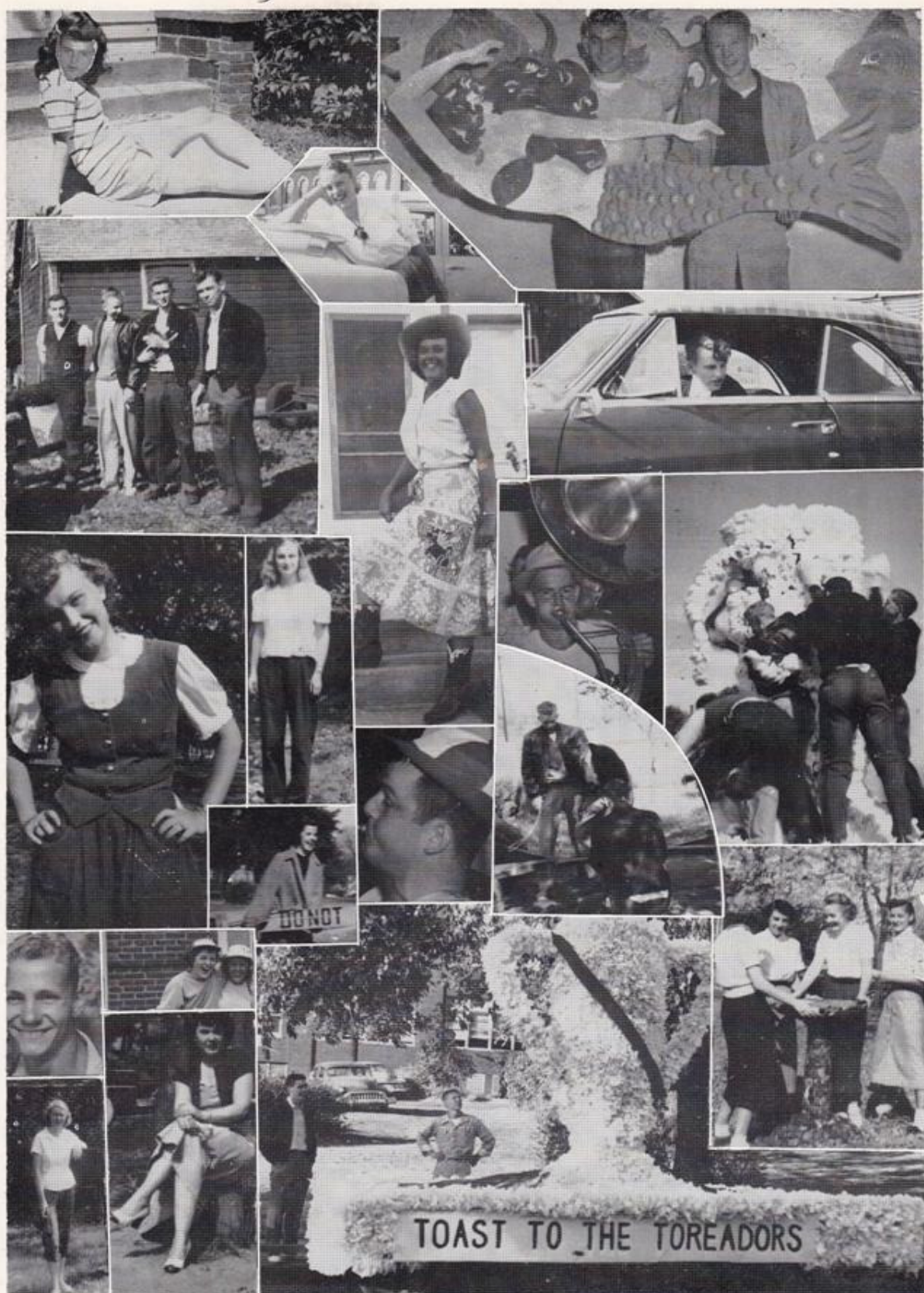

Junior College Officers

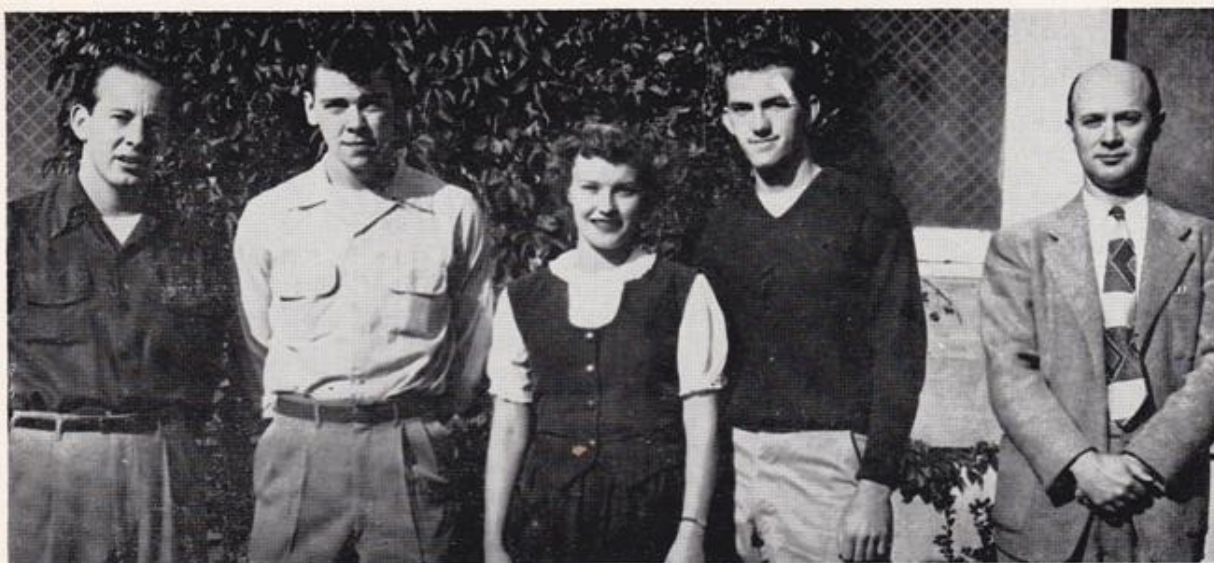

Left to right, Bob Leaverton, Jerry Jones, Beverly Samuelson, Don Duley, Dean Peer, advisor.



JUNIOR COLLEGE SCROLL STAFF

Back row, left to right: Delores Coffey, Kathleen Swank, Don Duley. First row: Janet Main, Joyce Roberts.



BUMBLE 'B' STAFF

Left to right: Joyce Noland and Shirley Cook.

Bringing in the Money?



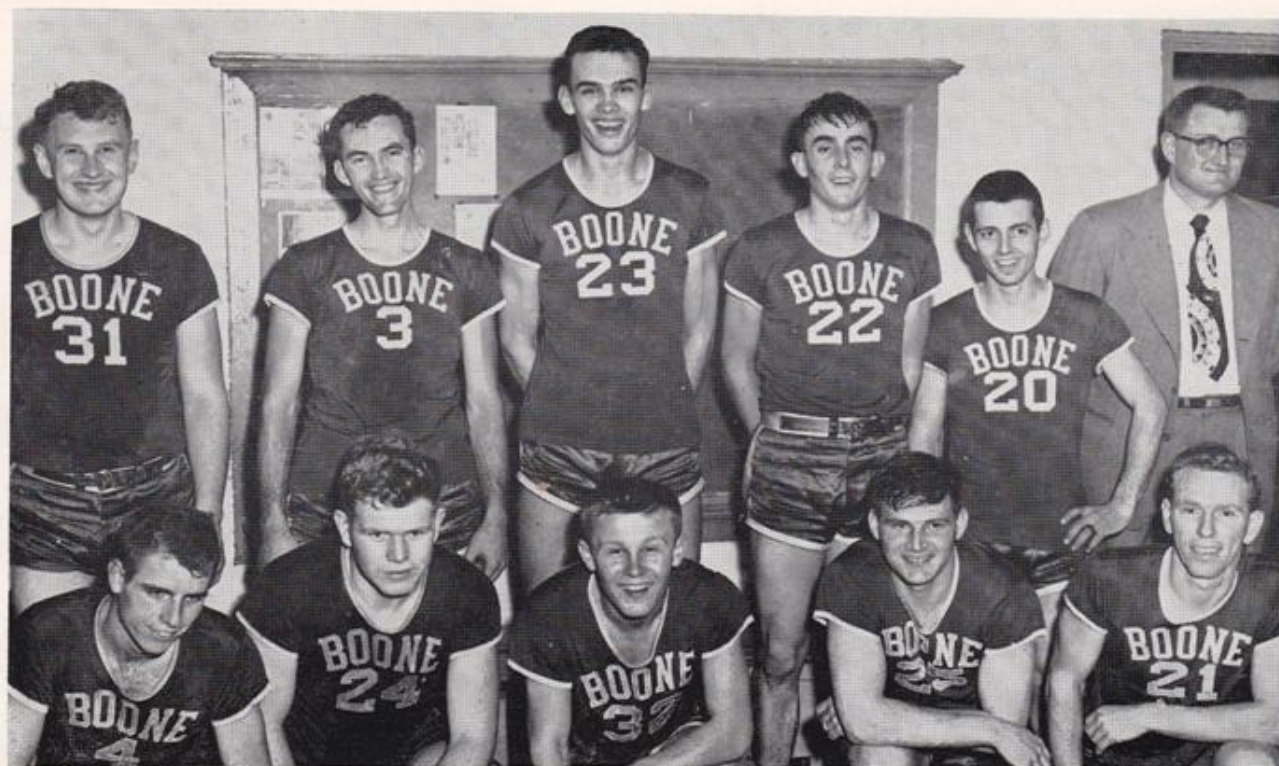

Back row, left to right: Morris Kelley, Don Duley, Dave Cottington, Charles Hancock, Bill Bice, Coach Roloff.
Front row, left to right: Jerry Beckett, Gary Grosnickle, Perry Spies, John Adamson, Bill Littrell.

Junior College Basketball

SCHEDULE

Webster City	Emmetsburg
Ellsworth	Webster City
(Iowa Falls)	Creston
Eagle Grove	Eagle Grove
Waldorf	Emmetsburg
(Forest City)	Ellsworth
Creston	(Iowa Falls)

HANDICAPPED BY INEXPERIENCE and lack of height, the Junior College Bears compiled a 0-11 record for the 1953-54 basketball season. Unable to field a man over six feet, the Bears time after time ran against opposing teams with several tall men. Always showing determination and fight, the team played every game hard and had their share of close ones.

Gary Grosnickle, second leading scorer in the state Junior College League, paced the team

throughout the season. The addition of Dave Cottington and Charles Hancock, at the beginning of the second semester, gave the Bears the necessary boost and they finished the season growing stronger with each game.

Lettermen this year were John Adamson, Jerry Beckett, Bill Bice, Dave Cottington, Don Duley, Gary Grosnickle, Charles Hancock, Morris Kelley, and Bill Littrell.

Speech



Upper picture, DEBATE (left to right): Mr. Fitzgerald, Bonnie Muench, Kenneth Murken, Albert Eamer, Don Taylor.

Lower left picture, left to right: Joyce Noland, Velma Caldwell, Beverly Samuelson, Dave Cottingham, Deloris McCall, Beverly Parkinson. Standing, left to right: Mr. Fitzgerald, Betty Harris, Conrad Faber, JoAnn Morris.

Lower right, cast for 'MOONCALF MUGFORD' (left to right): Conrad Faber, JoAnn Morris, Betty Harris, Dave Cottingham, Beverly Parkinson.

FOR THE PAST YEAR the Junior College Speech Department has been under the direction of John M. Fitzgerald. Bonnie Muench, Donald Taylor, Albert Eamer, and Kenneth Murken competed against Iowa State debaters on January 15th. This same debate team took part in the state meet at Estherville where they won three and lost three. Kenneth Murken ranked fourth and Bonnie Muench fifth at this meet.

The one-act play, 'Mooncalf Mugford,' by Duffield and Leary, was presented at the Drake Play Festival April 1st and later at the Junior College Speech Festival on April 8th.

Boone was host to all of the junior colleges in the State of Iowa at a Junior College Speech Festival April 8th. About two hundred students participated in one-act plays, interpretive and extemporaneous readings, radio and after dinner speaking, and original oratory.

The three-act comedy, 'The Little Dog Laughed,' by Tarpley, was presented by the students in May. With this play a season of entertainment and achievement in the Speech Department of Boone Junior College was drawn to a close.

*Down the Halls
Through the Park
to the 'Y'*



The Scroll staff wishes to thank the following firms for their financial support:

ALBER MUSIC HOUSE
 BOB'S FLOWERS
 BOHLEN REAL EST. & INSURANCE
 BON TON BEAUTY SALON
 BOONE BLANK BOOK COMPANY
 BOONE LOCKER SERVICE
 BOYD'S DAIRY
 CARSWELL MOTORS (De Soto : Plymouth)
 CLOVER FARM STORE
 DR. KENNETH O. COLLIS, Dentist
 CULLIGAN SOFT WATER SERVICE
 DR. J. CUMMINGS, Optometrist
 DONALD L. CROSS, M. D.
 CROUSE IMPLEMENT COMPANY
 DEUEL DRUG STORE
 DOLLY'S SHOP
 FISHER'S HARDWARE
 GRAHAM'S
 R. E. GUNN, M. D.
 HAMILTON HARDWARE
 HANSON LUMBER COMPANY
 HARRELL & PRICE MOTOR COMPANY
 HAYS CLEANERS
 HERRALD DRUG COMPANY
 BOB HIGHLAND'S D-X SERVICE
 DR. F. S. HOGAN, Dentist
 HOLMGREN FIRESTONE DEALER STORE
 HOLST HOTEL & COFFEE SHOP
 DR. D. G. JOHNSON, Optometrist
 L. R. JOHNSON AGENCY
 JOHNSTONE'S BAKERY
 JORDAN, STATTON & JORDAN, Lawyers
 C. W. KADING, Insurance
 KANE & SUTTON, M. D.'s
 KOKINAKIS CONEY ISLAND

H. H. KRUSE CLOTHING COMPANY
 JULE W. KUECK, Jeweler
 LAINSON PHOTO & GIFT SHOP
 LANE'S TEXACO SERVICE
 LAWSON'S GROCERY
 DUKE LINDSTROM CLEANERS
 LONGWORTH & WICKS, M. D.'s
 MANDERSCHIED & MICHAELSON, M. D.'s
 MARLOW SUPER-SERVICE
 EARL E. MAY SEED STORE
 McCASKEY CAFE
 AL MESTDAGH AUTO REPAIRING
 MEYERS CLOTHING COMPANY
 MILLER'S TEXACO SERVICE
 NORTH SIDE BAKERY
 NORTH SIDE CLEANERS
 NYSTROM IMPLEMENT COMPANY
 OTIS LUMBER COMPANY
 DR. M. B. PARKS, Optometrist
 PEDERSON & PAULSON IMPLEMENTS
 J. C. PENNEY COMPANY
 PEOPLE'S CLOTHING STORE
 PETERSEN CONOCO
 J. C. PETERSEN COMPANY, Clothiers
 DON G. PETERSON MOTOR COMPANY
 PRIEBE & SONS, INC., PRODUCE & HATCHERY
 REEDHOLM'S HARDWARE
 ROYAL SHOE SHOP
 SCOTT SERVICE STATION
 SMART & THRIFTY SHOE DEPT.
 SUPERIOR FOOD STORE & MARKET
 TIP TOP SANDWICH SHOP
 WESTER FURNITURE
 WHITMER'S JACK SPRAT STORE
 WILSON DRUG STORE